Markets

Stocks: Lower, general decline. Bonds: Governments up, corporates down. Cotton: Irregular. N.Y. stocks, 2,200,000; bonds, $3,920,000.

THE ATLANTA CONSTITUTION

For 89 Years the South's Standard Newspaper

Fair

Fair and mild. Extremes predicted for Wednesday, 56-84; Thursday, 64-80. Tuesday's were 64 and 84.

VOL. LXXXIX, No. 80 | TEL. WA. 5050 | ATLANTA, GEORGIA, WEDNESDAY MORNING, SEPTEMBER 19, 1956 | 40 PAGES | ★★★★★ | Price Five Cents

RALPH McGILL

—And Also Mr. J. F. Dulles

WASHINGTON, D.C., Sept. 18. Washington's corps of accredited White House correspondents evalued Adlai Stevenson's first Capital City press conference as on the asset side.

GOP Chairman Leonard Hall, for some unfathomable reason, had been demanding of Stevenson that he say whether he agreed with former President Truman who allegedly had said he, Truman, still was not sure whether Alger Hiss had been a Communist spy.

This demand was helpful to Stevenson. It again enabled him to dramatize his independence of person and thought. Nominee Stevenson could, and did, reply that five years ago he had said in a public speech that he accepted, and believed, the verdict of the jury which found Hiss guilty.

In 1952, Adlai Stevenson privately believed a great many changes were needed in Washington. But being the nominee of the party then in power, he could not do other than run on the record. At Chicago this year, Mr. Truman himself launched a desperate assault on Stevenson. Now, the Republican chairman has made it possible for Mr. Stevenson again to call national attention to his independent position.

Alger Hiss

The Washington press corps, knowing that one of the strongest recommendations and promotions for Alger Hiss came from John Foster Dulles, now secretary of state, wondered the more why Chairman Hall was opening the campaign with so demagogic a start. The truth is Hiss fooled everyone, including the FBI and the congressional committees. Not until his vanity led him to make himself vulnerable to an old associate, Whitaker Chambers, was he "caught." And among those deceived was Mr. Dulles.

Harper's Magazine (September) has an article on Secretary Dulles by Joseph Harsch, one of the more able of the Washington correspondents. He discusses Mr. Dulles' earnest support of Hiss in illustrating a facet of Mr. Dulles' methods. . . . A great many innocent persons, including Mr. Dulles, helped Hiss.

Mr. Nixon has begun his tour and Mr. Dulles is in London discussing Suez. The latter is of much more importance to the country than is Mr. Nixon's journey.

The two political personalities most discussed here in Washington, as to liability and asset content, are the Messrs. Dulles and Nixon. Mr. Dulles, the record shows, has pretty well adjusted himself to events. He has shaped none. He hopes the nation has forgotten that three and a half years ago Mr. Dulles was declaring he would take foreign policy off Acheson's "dead center" and out of "containment" and make of it a bold and living thing, thereby liberating Formosa and other peoples subject to the Russians, and rolling back the Iron Curtain. None of this has been accomplished. Indeed, Communist powers have since won half of Indochina and made gains in southeastern Asia.

Suez Question

Until the new government safely is installed in Panama, this country will keep its foot on the soft Suez Canal pedal. Later we may play a louder tune if Egypt's bellicose Mr. Nasser does not listen to the Indian persuasion and make an agreement.

"A related quality," wrote Mr. Harsh on Dulles, "is his facility for disentangling himself from embarrassments. In 1947, he had nominated Alger Hiss, with the highest recommendations, for the post of director of the Carnegie Endowment. When the pumpkin papers were unearthed in August, 1948 he and Dean Acheson were both vulnerable to criticism because of their past associations with Hiss; Mr. Dulles was, if anything, more so because he had provided Hiss with refuge at the Carnegie Endowment after Hiss had been maneuvered out of the State Department under Mr. Byrnes."

At any rate, Washington newsmen wonder why Mr. Hall should be digging up Hiss when his own Mr. Dulles was prominent among those who had recommended and endorsed the brilliant young intellectual. Was Mr. Hall simply opening the door for Vice President Nixon to inaugurate a campaign of smears? And, if so, would he include Mr. Dulles?

Expressway To Be Finished With 90 Pct. Federal Funds

By JACK NELSON

The $50,000,000 job of completing the Atlanta Expressway System will be done with 90 per cent federal funds under the interstate highway program, Roger Lawson, chairman of the State Highway Board, said Tuesday.

Lawson revealed the Expressway's part in the interstate program following a meeting he called of all governmental agencies concerned with the expressway system. He said another meeting will be held in 60 days.

Except for an eight-mile Decatur connection with the Expressway, the entire system has been declared eligible for interstate funds. Lawson said the Decatur connection, originally scheduled as a three-mile stretch, was excluded by the Bureau of Public Roads in its last mileage apportionment for Georgia.

HOPES FOR MORE MILEAGE

"Since then," he said, "Congress has added 1,000 miles to the original 40,000 miles of the interstate program . . . and we hope to get some of the additional 1,000 miles.

"We have renewed our application for the Decatur connection and propose an eight-mile stretch that will extend it by way of Scott boulevard to the proposed circumferential highway."

Lawson said the Decatur connection has been given "top priority" in Georgia's applications for additional mileage under the interstate program. He expects the application to be approved.

STATE PUTS UP 10 PER CENT

Under the interstate program, the federal government furnishes 90 per cent of the funds and the state 10 per cent.

Mayor Hartsfield had urged at the meeting that the entire Expressway system be completed under the interstate program.

Atlanta and the State Highway Board apparently reached agreement at the meeting on a proposed airport connector to the Expressway.

M. L. Shadburn, state highway engineer, reported the city has made topographic maps on the proposed Montgomery interstate route which would provide for an airport connection road.

AIRPORT CONNECTOR

He said that unless the Montgomery route "is blocked by extensions or changes in the airport runways or other facilities, there may be a direct spur run to the airport main entrance from this Atlanta-Newnan route. There should be an early decision upon this matter."

Hartsfield commented that airport expansion would not interfere with the route. He said the Civil Aeronautics Administration has given a written agreement that the city's proposed airport connector would not conflict with airport expansion plans.

Shadburn agreed with Hartsfield that the CAA agreement should speed up completion of plans for the airport connector.

So far the Expressway system has cost more than $33,000,000. When the system is completed, it

Continued on Page 14, Column 2

Associated Press Wirephoto

NIXONS MAKE THEIR FIRST CAMPAIGN STOP
Met by GOP Leaders (Sen. Capehart, Right) in Indiana

Let Foes Yell, Ike Tells GOP's 'Truth' Troupe

By W. H. LAWRENCE

(Copyright 1956 by The New York Times Co.)

WASHINGTON, Sept. 18—President Eisenhower told Republican campaigners today to stick to truth, avoid exaggerations or claims to perfection, and leave "the yelling" to the opposition.

He spoke at a "kickoff breakfast" attended by 200 party leaders at the Washington National Airport just before Vice President Nixon and four other principal spokesmen took off on separate aerial tours to carry the GOP message to the electorate.

Eisenhower said the administration deserved reelection on its record and would win if the truth can be carried to the American people.

"Give 'Em Heaven" is Republican campaign strategy, James Reston declares, Page 2.

NO PERFECTION

Tell the truth, Eisenhower said, because the Eisenhower administration's record "is sufficient." There is no need to claim perfection or to indulge in exaggerations.

He bid heavily for the "mother" vote, declaring that during his administration young men had been taken off the battlefront.

"While the peace we have is not a secure peace in which we may have confidence," Eisenhower said, "there is still many, many thousands of American mothers who are mighty thankful their sons are not going into battle."

THE HOME FRONT

On the home front, he said, great progress toward equitable distribution of the nation's economic product had been made during the last 3½ years although the system still is not as perfect as it will be at some future date.

Addressing himself to the nation's farmers, whose dissatisfaction is a cause of real concern to party leaders, the President said his administration had taken them "out of a system that repeated over and over the mistakes of the past and made the situation worse."

Now, the farmer has cause for hope that he will share equit-

Continued on Page 14, Column 5

Treaty Limit On Japanese Textiles Seen

WASHINGTON, Sept. 18 (UP)—Rep. Charles Jonas (R-NC) predicted today after a White House visit that the United States and Japan will announce an agreement soon restricting Japanese textile imports.

Jonas told President Eisenhower and presidential assistant Sherman Adams the South's "great concern" is the possibility that Japanese textile imports "may run away in the future if they are not restricted."

"I am very pleased to report that the administration is and has been concerned about the situation and is actively engaged in trying to work out an agreement with Japan for a limitation on the importation of cotton goods," Jonas said.

He added that further negotiations are in progress to limit imports within individual categories such as shirts, sheeting, blouses and velveteen. He said talks on the over-all agreement and on individual categories are under way in Washington.

He expressed confidence that agreements "will be forthcoming shortly."

U.S., Tito Agree On Aid to Farms

BELGRADE, Yugoslavia, Sept. 18 (AP) — The United States and Yugoslav governments announced today that agreement had been reached on releasing an additional $4,800,000 from counterpart funds to be used for agricultural projects in this country.

This brought to $129,316,333 the amount released from the counterpart fund. The fund is made up of Yugoslav money put up by the government to equal U.S. aid grants for purchase of food, coal fertilizers, industrial raw materials, and other products.

Court Permits DeKalb To File '56 Tax Digest

A Superior Court judge Tuesday cleared the way for filing of the 1956 DeKalb County tax digest and the collection of taxes.

At the same time the way was opened for a hearing by the State Supreme Court on 26 citizens' charges of illegal tax assessments.

Tax Commissioner Fred Nash said this year's digest will be filed by Friday with the State Revenue Department. Compilation of the digest was completed Tuesday.

Judge Clarence L. Vaughn signed a bill of exceptions Tuesday which acted as a writ of supersedeas between the county and 26 citizens, headed by Herschel H. Hutchins of Lithonia. The bill enjoined the county from collecting from the 26 "taxes in excess of those levied in the year 1955 against the same property until the final disposition of this matter in the Supreme Court of Georgia. . . ."

It also provides that the county is authorized to proceed with the preparation and compilation of the 1956 tax digest.

Hutchins' attorney, James L. Venable of Stone Mountain, immediately filed a petition with DeKalb Superior Court clerk for a Supreme Court hearing in the case of the 26 taxpayers.

If the digest is certified, tax bills will be sent out immediately. They are payable until Dec. 20 without penalty.

Tuesday's action by Judge Vaughn climaxed litigation that began July 21. Hutchins filed a suit after the assessors began making property assessments at 50 per cent of "fair market value."

Fists Rock, Roll Marines, Sailors

NEWPORT, R.I., Sept. 18 (UP)—Some 1,500 sailors, Marines and women campions were involved in a "rock 'n roll" riot, at the Newport Naval Base just before midnight, police reported.

The servicemen and girls were dancing to the music of Fats Domino when a fist fight quickly spread through the enlisted men's club.

School Bars 8 Negroes At Sturgis

Kentucky Finds Decision Legal

STURGIS, Ky., Sept. 18 (AP)—The Union County board of education today voted to turn Negro students away from the Sturgis High School Wednesday after obtaining legal support for the action from the state attorney general.

The board's five members voted unanimously to order the eight Negro students, who have been attending the high school for more than a week, to enroll at the all-Negro Dunbar High School at Morganfield, Ky. It also voted that Negro children in Sturgis shall attend the all-Negro consolidated school here.

TO READ ORDER

Union County School Supt. Carlos Oakley said the Negro students will be read the board's order by high school Principal Earl Evans when they arrive at school Wednesday morning.

Earlier today State Atty. Gen. Jo M. Ferguson informed school board attorneys Tom Wathen and E. R. Morton that in his opinion the board could bar the students from Sturgis High School.

Ferguson said the ruling he made last week, which enabled the Webster County school board to bar four Negro students from the Clay Consolidated School, applied to the Sturgis situation.

ORDERS MEETING

The Union County board also instructed the county integration committee to meet before Oct. 6, to study integration policy. If no decision is reached by that date, the committee will continue meeting until it can recommend a solution.

Ferguson's opinion said that a ruling he made last week enabling the Webster County School Board to bar Negro children from the Consolidated School at Clay, Ky., "would also be applicable to your situation."

NO RESOLUTION

Ferguson's opinions are based on the theory that since the Supreme Court placed the responsibility for desegregation of schools in the hands of school boards, no parent or group of parents can enter a Negro child in a segregated school without consent of the board.

It had been widely believed during the past week that the Union County board did pass a desegregation resolution several weeks ago, but today a board member said this was not the case.

Less than 50 white students attended classes along with eight Negroes at Sturgis High School today, out of a total enrollment of 275. Many of the white students were varsity football players who must be in class three days a week to stay eligible.

Dulles Fights To Hold 18 Nations in Line on Suez Operation Plan

Associated Press Wirephoto

HANDSHAKE AT NO. 10 DOWNING STREET
Sir Anthony Eden, John Foster Dulles Before Suez Parley

Fear Balk By Pakistan, Spain, Others

By HAROLD CALLENDER

(Copyright 1956 by The New York Times Co.)

LONDON, Sept. 18—Secretary of State Dulles worked hard in London today to hold together the 18-nation group that had united in favor of international operation of the Suez Canal. The 18 endorsed a proposal to this end in a conference here in August.

This proposal having been rejected by President Nasser of Egypt, the 18 will be asked in a second conference beginning tomorrow to endorse Dulles' new plan for a canal "users' association." This, too, has been rejected by Egypt.

Pilot problem solved, Egyptian boss of Canal says, Page 20.

THREE AGREE

The leaders of Britain, France and the United States who had already accepted the plan agreed at talks here today that Dulles should propose it to the other 15 nations in the group. In these meetings Dulles discussed the question with Prime Minister Eden and the British and French foreign ministers, Selwyn Lloyd and Christian Pineau.

Meanwhile, representatives of the other nations began arriving, some indicating they were waiting to learn precisely what the "users' association" would be.

COLLECTIVE TEST

It has been defined as a collective test of the intentions of Nasser, to be made by offering to send ships through the canal with Egypt's permission yet largely independent of the nationalized Egyptian canal system.

The ships would carry their own pilots and pay tolls, not to Egypt, but into a "users' association" fund.

It appeared tonight that at least two of the 18 nations might drop out of the group. One was Pakistan. The other was Spain. Foreign Minister Alberto Martin Artajo said the Spanish government hoped to persuade the other nations to accept Egypt's recent invitation to another conference to discuss revision of the 1888 Convention providing free passage for all ships.

Italy has been reported to be restless under the two Dulles plans. West Germany, with large economic interests in the Middle and Far East, was understood to be worried by the prospect of prolonged tension over the canal. The Scandinavians apparently

Continued on Page 14, Column 1

Korea Ace in X-2 Tops 17-Mile Altitude Record

(Copyright 1956 by The New York Times Co.)

NEW YORK, Sept. 18—A Korean jet ace has pushed the Bell X-2 rocket plane to a new altitude record for manned flight.

The Air Force pilot, Capt. Ivan C. Kincheloe, is understood to have exceeded the old record of 90,000 feet—more than 17 miles—by a substantial margin.

Information on the flight confirms an account published Saturday in the Buffalo Courier-Express.

Kincheloe, a 26-year-old native of Detroit with 10 victories in the Korean air battle, is reported to have set the record week before last over Edwards Air Force Base, Calif.

He took over testing of the X-2 last summer after Col. Frank K. Everest had flown it to a new speed record of approximately 1,900 miles an hour.

The Department of Defense has refused to confirm either of the X-2's accomplishments. However, Gen. Nathan F. Twining, Air Force chief of staff, admitted the Air Force has improved on the old speed record of about 1,650 miles an hour.

The altitude mark eclipsed by Kincheloe was set Aug. 26, 1954, by Maj. Arthur Murray in the Bell X-1A, predecessor of the X-2.

Both these research planes are carried to high altitudes for their experimental flights underneath a specially-rigged Boeing bomber "mother" plane.

37 Algeria Rebels Die

ALGIERS, Sept. 18 (AP)—French military headquarters reported tonight 37 nationalist rebels were killed in a three-day operation in the Constantine department of eastern Algeria.

'We'll Blow Your Head Off,' Bandits Tell Banker in High Noon Stickup

RUSSELLVILLE, Ark., Sept. 18 (AP)—Two young men today entered the little bank of Dover during a noon-hour lull, forced a lone bank official to lie down behind a counter and escaped with about $12,500 in cash.

"If you stick your head above the counter, we'll blow it off," the bandits told Charles Poynter, the assistant cashier.

Although Pope County sheriff Terrell Bishop arrived at Dover, a town of 500 about nine miles north of here, only a few minutes after the robbers escaped by automobile, there were indications that the trail was cold.

Witnesses reported they saw a car—matching the description of the one used by the bandits—heading into the Ozark National Forest, where there are numerous side roads.

Poynter said the two men started to lock him in the vault but he told them he was the only person in town who knew the combination and that he was afraid he might smother before rescuers could reach him. (Another bank official who knew the combination was out of town). The robbers left Poynter on the floor.

The clerk said the unmasked men were about 25 years of age, of medium height and build, and "kinda dirty."

Gen. Taylor Returns

WASHINGTON, Sept. 18 (AP)—Gen. Maxwell D. Taylor, Army chief of staff, returned today after a two-week flying visit to Brazil, Venezuela, Colombia, Panama and Mexico.

Tomorrow Seen As a Bit Cooler

North Georgia and Atlanta will have fair and mild weather Wednesday and partly cloudy and cooler weather on Thursday, the U. S. Weather Bureau forecasts.

The predicted temperature extremes for Wednesday are 56 and 84 while Thursday's are 64 and 80. Tuesday's were 64 and 84.

Billy Rose, 'Googley Eyes' Writer, Calls Presley's Songs Monstrosities

NEW YORK, Sept. 18 (UP)—Showman Billy Rose charged today that rock 'n roll music and Elvis Presley's songs are "musical monstrosities" that have replaced Stephen Foster and Eddie Cantor with "a set of untalented twitchers and twisters."

The pint-sized author of such old hits as "Barney Google and his Goo-Goo-Googley Eyes" and "I Found A Million Dollar Baby in the Five and 10-Cent Store" said he had to go to Moscow to hear the fine old melodies of George Gershwin, Irving Berlin and Cole Porter.

Rose publicly frowned on Presley's gyrating style at a congressional investigation of Tin Pan Alley and its relation to broadcasters.

A day late in his appearance, Rose testified with the confidence of a man who has made up to $60,000 a year in royalties from songs such as "That Old Gang of Mine" and "You Tell Her Because I Stutter."

He appeared as a member of the American Society of Composers, Authors and Publishers to testify against Broadcast Music, Inc., a music licensing organization owned by 600 radio stations. The House Antitrust subcommittee on television broadcasting is conducting the hearing to determine whether any laws have been violated in the popular music industry.

Rose, whose "Without a Song" once was a big hit, said he had been left without a song by "rock 'n roll and other musical monstrosities which are muddying up the airways."

If another Stephen Foster were to turn up on Tin Pan Alley, Rose said, the chances are he never would get a hearing. The men who pick the records to be broadcast might not like "Swanee River" or "Old Black Joe," he said, "and in today's music business, that would be that."

Rose complained that an old standard song such as "Love Me and the World is Mine" has been replaced by "I Beeped When I Shoulda Booped," which could be classed as "obscene junk" on a par with "dirty comic magazines."

"A lovely song like Irving Berlin's 'Always' has been shunted aside for 'Beeboppalula, I Love You,'" Rose said. "It's the current climate on the radio and television which makes Elvis Presley and his animal posturing possible."

Once Al Jolson, Nora Bayes and Eddie Cantor were the "big salesmen of songs," Rose said, adding:

"Today, it's a set of untalented twitchers and twisters whose appeal is largely to the zoot-suiter and juvenile delinquent."

Inside Today...

ON HIGH ROAD, Nixon says, lashing Truman Page 2

MASSACHUSETTS Democrats name candidates Page 20

Annie Lou Hardy	23
Atlanta Accent	7
Billy Graham	17
Bisher	9
Bridge	40
Business	28-30
Celestine Sibley	22
Charles Allen	4
Classified Ads	32-39
Comics	26
Crossword Puzzle	30
Dr. Van Dellen	30
Editorial Page	4
Financial News	28-30
Harold Martin	4
Jumble	30
Leo Aikman	4
Obituaries	31
Ollie Reeves	30
Society	22-24
Sports	9-13
Star Gazer	24
Television and Radio	27
Theater Programs	18
Thomas Stokes	4
Today's Events	16
Weather	31
Worry Clinic	17
Women's Features	22-24

Associated Press Wirephotos

PRESIDENTIAL CANDIDATE STEVENSON EYES THE WHITE HOUSE
Adlai Views Big Mural of the Home of Nation's Presidents

Nixon Rips Truman For Attacks on Ike

Pledges High-Level Campaign But Warns He Can Get Rough

By WILLIAM M. BLAIR
(Copyright 1956 by The New York Times Co.)

WHITTIER, Calif., Sept. 18—Vice President Nixon promised today to stick to the high road in the 1956 presidential campaign unless the Democrats get rough.

He gave the pledge on his first stop—in Indianapolis—as he set off as the principal Republican campaigner for a 15,000-mile, 32-state flying tour. And right after he gave it, he assailed former President Truman for making attacks on President Eisenhower.

At the same time, he dismissed as a campaign issue the Alger Hiss case. He said he was glad that Adlai Stevenson, the Democratic presidential nominee, had made such a "forthright, direct statement" that he agreed with the jury verdict against Hiss and disagreed with Truman.

PROSPERITY AND PROGRESS

Nixon opened the big Republican push after a personal send-off from Eisenhower at an early-morning breakfast at Washington National Airport.

In Indianapolis and tonight in Whittier, he plugged the Republican theme of an Eisenhower peace, prosperity and progress.

He cautioned Democrats that he is equal to the task of answering harsh words.

He told about 5,000 persons in Indianapolis' Monument Circle:

"We have something far better to offer the American people than personal abuse of our opponents.

"But let's get one thing straight right now:

"Where our opponents misrepresent and distort the record and where they vilify the President of the United States I shall consider it a duty and a privilege to set the record straight."

REPLY TO STEVENSON

Thus he appeared to reply to yesterday's charge by Stevenson that Nixon and other Republican leaders already are "back on the same low road" they traveled in the congressional election campaign of 1954.

With his warning out of the way, Nixon directed his campaign toward the record and objectives of the Eisenhower administration on foreign, economic and social policies.

"The great majority of the American people have enjoyed the best four years of their lives under the Eisenhower administration," he asserted in an address at a rally tonight in Whittier High School auditorium.

In Indianapolis, Nixon led into his attack on Truman by describing both presidential candidates as "men of character and men of integrity."

WILL COMPARE MORALS

He went on:

"But I shall not stand idly by and allow to go unchallenged a statement by a former President of the United States that Dwight D. Eisenhower is a racketeer, legal or otherwise.

"Then—since he raised the issue—I can assure you that if our opponents wish to do so we will be glad to determine the results of this campaign by comparing the moral standards of the Eisenhower administration with the moral standards of the Truman admiistration; any time of the day or night.

"I can assure you that in this administration neither corruption nor dishonesty will be condoned by the President of the United States."

Eisenhower, he added, "cleaned up the mess he found, has not allowed another one to be made, and will continue to maintain standards that will make every American proud of his government in Washington."

Crap-Shooters Roll as Judge Puts 'em on Dice

WINTER PARK, Fla., Sept. 18 (AP)—Dice rolled and pleas for "snake eyes" were sounded in the sanctity of Winter Park Municipal Court today.

Judge Daniel Lefevre allowed two men, who pleaded guilty to taking part in a crap game, to use their dice to determine their fines.

The judge told Joseph Washington, 41, and Hezekiah Paige, 25, their fines would be $10 plus whatever they rolled.

Washington rubbed the dice in his hands, called loudly for "snake eyes," rolled a seven and was fined $17.

Paige rolled a five and paid $15.

Now Everyone Knows How Dry They Am

TOKYO, Sept. 18 (AP)—The Tokyo Foreign Correspondents Club today claimed the honor of serving the world's driest martinis.

A check of the bar stocks showed consumption of 116 bottles of gin and five bottles of vermouth.

NAACP Would Bar Davis' Quiz

WASHINGTON, Sept. 18 (AP)—The National Assn. for the Advancement of Colored People urged Democratic House leaders today to block a Southern Congressman from investigating school integration in the nation's capital.

Clarence Mitchell, NAACP Washington director, said there is "real danger" in the hearings planned by a House subcommittee headed by Rep. James C. Davis (D-Ga).

"FORUM FOR STRIFE"

He expressed fear that the inquiry, scheduled to open tomorrow, will be used "as a forum to promote the kind of strife that has brought disgrace to Clay, Ky., and Mansfield and Texarkana, Tex."

Mitchell appealed to Speaker Sam Rayburn (Tex) and House Democratic Leader John W. McCormack (Mass) to "intervene to halt" the hearings.

He said Davis and Rep. John Bell Williams (D-Miss), a subcommittee member, "have shown themselves totally lacking in the most elementary sense of fair play."

WOULD BLAME PARTY

Noting that the Democrats control Congress, Mitchell said in telegrams to Rayburn and McCormack that the party must accept the blame "if these hearings produce mischief that embarrasses the nation."

District schools, which previously had followed the Southern pattern of segregated classrooms, started an integration program shortly after the Supreme Court's decision that public school segregation is unconstitutional.

Adlai, 16 Real Joe Smiths Launch $7 Million Campaign for Party Cash

WASHINGTON, Sept. 18 (AP)—Adlai Stevenson got together with Joe Smith—in person—today in the interest of raising seven million dollars for the Democratic campaign.

Oakland's Joe

The presidential nominee appeared at a news conference with Joseph Edward Smith, former mayor of Oakland, Calif., to kick off two financial drives—a house-to-house canvass for donations Oct. 16 and a night of fund-raising dinners in big cities Oct. 20.

Oakland's Joe Smith was named honorary chairman of the Oct. 16 "Dollars-for-Democrats" day. Among the 15 local chairmen (all named Joe Smith) appointed to head area drives was Joe (James) W. Smith of Albany, Georgia.

The Democrats thus stepped up their already extensive use of the incident at the Republican National Convention when a delegate was ordered out for attempting to put the name of a mythical "Joe Smith" into nomination against Vice President Nixon.

Matthew McCloskey, Democratic National Committee treasurer, told today's news conference the party now has around $50,000 in its treasury. This would be only about 25 per cent of the cost of a single nationwide television broadcast. The cash-on-hand figure did not include, however, contributions already pledged or expected.

GOP Strategy of 'Give 'em Heaven' Is Seen in Ike's Sendoff for Nixon

By JAMES RESTON
(Copyright 1956 by The New York Times Co.)

WASHINGTON, Sept. 18—Not "give 'em hell" but "give 'em Heaven"—that is clearly going to be the Republican campaign strategy.

Michaux

President Eisenhower spelled it all out for Vice President Nixon and the other Republican campaigners at the Washington Airport this morning, and Nixon said "amen."

Not since William Jennings Bryan hit the glory road on the Chautaqua circuit has a campaign been launched in such a cloud of high-minded morality.

It was lovely. Nobody said a single nasty word about "the Democrat party." Nobody was beastly to Stevenson. Peace, prosperity and progress were all over the place, and truth was extolled as the symbol of victory.

COMPARING THE DEALS

Something's happening to these politicians. This morning Elder Lightfoot Solomon Michaux called on the President at the White House and announced later: "We were so busy talking about Heaven that we didn't have time to talk about politics."

Elder Michaux is a local preacher who brought Eisenhower a recording of his last Sunday's sermon comparing "the New Deal, the Fair Deal, and the Heaven-born deal." The last is his characterization of the Eisenhower administration.

And it sounded precisely that way in the big send-off presided over by the President earlier. Seldom have so many politicians gathered together before eight in the morning for a ham and eggs feed in the history of the capital, and never in the history of this waspish community has such a bland formula for political success been outlined.

INCIDENTALLY, FOR THE GOP

Eisenhower told Nixon, Sen. Knowland, Rep. Martin, Secretary of Interior Seaton, and Rep. Halleck, all poised for flight, that they were going out to do a job "first of all for your country, and only incidentally for your party."

He urged them all to tell nothing but the truth. He hit the main "give 'em Heaven" theme of peace and prosperity, and Nixon, the scourge of the Democrats in 1954, echoed the same notes.

These events took place in the upstairs dining room of the Washington Airport. Len Hall, a professional politician who has his doubts about high level campaigns, presided, and outside the big planes wheeled in and out to the runways.

COMMANDING GENERAL

Though this was Nixon's party, the President was the center of attention. This was the commanding general exhorting his theater commanders before the battle, and he can still do it with startling effect.

When he says he wants truth and nothing but the truth, the assembled politicians look like so many lads in Sunday school, and when he moves through a crowd, as he did on the way to the vice president's plane, he is still the impressive commanding hero.

He didn't miss a political bet this morning. He took every opportunity to be seen and photographed with the vice president. He spotted and shook hands with some airplane workers and kitchen help at planeside. He spotted one 9-year-old and demanded to know why he wasn't in school. The startled boy said he was excused.

NOT ON THE ROAD

It was an intriguing spectacle and illustrates the central problem of the Republican campaign. This is that the popular President is staying home most of the time and leaving it to others to campaign.

On the road, there is little doubt that Eisenhower would still be able to work his magic, but he is not on the road. Accordingly, it was Nixon who carried most of the reporters away with him to Indiana and California today.

Kefauver Says Ike's Aides Broke Law on Dixon-Yates

ST. PAUL, Minn., Sept. 18 (AP)—Sen. Kefauver said tonight Eisenhower administration officials, whom he did not name, had violated the law in what he called the "Dixon-Yates scandal."

He also said President Eisenhower had "repeatedly defended" the private power contract despite being put on notice of "a serious conflict of interests" and accused Atty. Gen. Brownell of "dereliction of duty" in handling the case.

The Democratic vice presidential candidate, in a prepared speech before a party rally here, charged the administration had sought to conceal from Congress and the public "the ugly truth about the Dixon-Yates deal."

The speech climaxed a day of campaigning in which he said Republican "myth men" are tying to keep Eisenhower disassociated from the administration's "grubbing for the special interests."

Kefauver moved into Minnesota where he drubbed Adlai E. Stepenson last March in the Democratic presidential primary.

The Dixon-Yates contract, to which he devoted his speech tonight ,was cancelled by the Eisenhower administration after congressional investigators showed a former Budget Bureau consultant, Adolph H. Wenzell, had "a conflicting interest in the case," Kefauver said.

Under the contract, a 110 million dollar private power plant was to have been built at West Memphis, Ark., to feed electricity into the Tennessee Valley Authority system to replace TVA power supplied to Atomic Energy Commission installations.

Tommies Stranded Far East of Suez

SINGAPORE, Sept. 18 (AP)—Britain's buildup of its bastion on Cyprus has left 10,000 British troops stranded here. There aren't enough troopships to take back the men who have completed their tour of duty. Army authorities are sending some back by freighter, some on foreign passenger ships, some by civilian airlines.

IS EVERYTHING PICKRICK?

VISIT THE PICKRICK FOR LUNCH AND SEE HUNDREDS OF CUSTOMERS BEING SERVED AS FAST AS THEY WALK IN
FREE PARKING

Walter R. Thomas JEWELERS
WATCH TRADE-IN Sensation!
SAVE 25%

Look at all these features!
- Unbreakable Mainspring
- Matching Expansion Band
- Famous 17-Jewel Gruen-Precision Movement
- Non-magnetic
- Your old watch is the down payment

Reg. Price $49.75
SAVE $12.44
You Pay Only $37.31 Fed. Tax Included
Pay $5.00 Per Month

ATLANTA STORES
28 Broad St., S. W.
104 Whitehall St., S. W.
2 Edgewood Ave., N. E.
118 N. Main St., East Point
452 Moreland Ave., N. E.
961 Peachtree St., N. E.
809 Gordon St., S. W., West End
4094 Peachtree Rd., Brookhaven Next to Post Office)

Walter R. Thomas DIAMONDS · JEWELRY · WATCHES

OTHER STORES: Albany, Athens, Fort Valley, Rome, Belmont Hills, Smyrna, Newnan, Madison, Milledgeville

FRANKLIN SIMON, PEACHTREE AT PONCE DE LEON

Franklin Simon ATLANTA

Informal Modeling during luncheon Cherokee Room Monday thru Saturday

special purchase! hand-tailored **luxury-loomed coats:** *in a cloud-soft blend of 65% fur and 35% wool. 100% magnificent!*
58.00
reg. 110.00

From one of the nation's top West Coast coat designers these superb coats now at an extraordinary price! Made to our own exacting specifications with hand tailoring, hand picking and Milium lining for round-the calendar wear . . . choose from fashion-forward clutch or wrap styles in bamboo, beige, maple sugar, charcoal grey, blue or black in misses' and custom petite sizes 8 to 16.

COATS, THIRD FLOOR

special purchase! *famous makers'* **new fall blouses:** *in cotton, wool jersey and miracle fabrics*
5.00
reg. **5.98** *to* **17.95**

Our grand array of costume-makers . . . tops for every skirt, complements for every suit! They're long and short sleeve blouses, beautifully styled in sparkling white and a myriad of colors. Many superbly made samples include: nylon, dacron, cotton, orlon-and-wool jersey, rayon tissue faille. For sizes 10 to 18.

BLOUSES, STREET FLOOR

FRANKLIN SIMON, PEACHTREE AT PONCE DE LEON
ATLANTA • TRINITY 2-8801

Lutheran Evangelism Mission

"SHARE CHRIST TODAY"
Special Services Continuing in All United Lutheran Churches Through Thursday, Sept. 20, 8 P. M.
WITH GUEST MISSIONERS
Mass Rally Friday Sept. 21, 8 P.M. at the Church of the Redeemer
DR. A. R. WENTZ
WORLD LUTHERAN LEADER
Churches Co-operating Are:
Emmanuel—West End
Redeemer—Downtown
Peachtree Road—N'thside
St. John's—Little 5 Points
St. Paul's—South Decatur
Messiah—Decatur
St. Matthews—LaVista-Clairmont
Good Shepherd — East Point-College Park
St. Timothy—Forest Park
Holy Trinity—Marietta
Haralson—Senoia Parish
Holy Trinity—Elberton

STOP TERMITE DAMAGE
PHONE: TR. 5-4541
Free inspection
CALL "Mr." THE ORKIN MAN
ORKIN SINCE 1901
WORLD'S LARGEST

MEET ONE OF OUR OWNERS

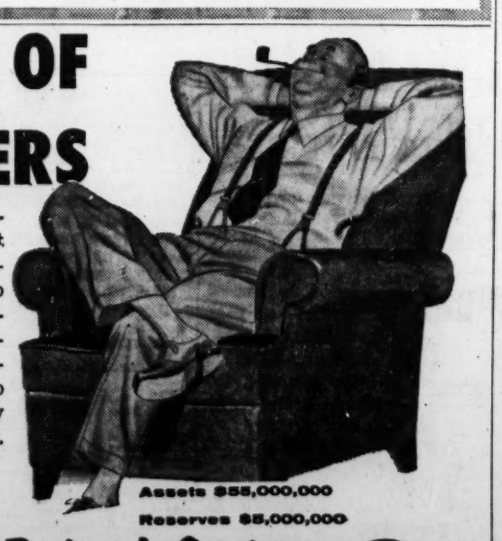

Every person with a savings account at Decatur Federal is a part owner of this mutual financial institution. This makes it possible to earn much higher returns on savings than in other financial organizations. And Decatur Federal savings accounts are insured up to $10,000. The money is readily available whenever you need it too.

Assets $55,000,000
Reserves $5,000,000

3½% current rate per year

Decatur Federal Savings and LOAN ASSOCIATION
103 Sycamore St., Decatur, Georgia Branch Office: 541 Candler Rd.
George C. Munn, Pres. J. W. Battle, Exec. Vice Pres.
SAVE BY MAIL • SAVE BY THE 10TH • EARN FROM THE 1ST

Called Troops To Keep Order Only, Clement Says

By BRUCE GALPHIN

Law and order, not segregation, was the basic problem at Clinton, Tennessee's Gov. Clement declared here Tuesday.

Speaking before the Southern Bakers Assn. at the Biltmore Hotel, Clement delivered a strongly worded defense of his decision to send troops to maintain order at the Clinton school.

That decision, he said, was "the most frightening" he ever faced.

Clinton "was a quiet town" until "outside agitators" stirred up trouble, Clement said. He said he had refused to send in the National Guard until "law and order broke down.

"It wasn't there to force integration with bayonets. It was not there to preserve segregation with troops.

"Most of the troops I sent up there were in favor of segregation," the governor continued. "But they defended the law. We didn't shed a single drop of blood."

When Clement declared, "I can't allow anyone to take the law into his own hands," the audience of several hundred interrupted with sustained applause.

Clement obviously was emotionally moved. He said it was easy enough for the audience to praise a decision they agreed with. "But what if it wasn't something you liked?" he queried, emphasizing with thrusts of his finger. "What if it affected your own home? Would you stand with law and order then?"

The Tennessean's talk before the bakers was billed as a nonpartisan address on politics. Early in his speech he stressed the value of strong public interest in politics and an international outlook on the part of Americans.

Japan To Get Color TV

TOKYO, Sept. 18 (AP) — Japan's first color TV broadcasts are scheduled for November on a test basis. So far, no color receivers. But they will make their debut soon, officials say.

Staff Photo—Charles Jackson

RECIPE FOR GOOD TIME—Children, cotton candy and a carousel are ingredients for a happy afternoon at the DeKalb County Festival. Here Cricket, 4, and Walter Nix, 5, of 3436 Flat Shoals Rd., Decatur, are living it up at the Panthersville Fair Grounds. Mrs. Guy Hudson, secretary of the Decatur-DeKalb Chamber of Commerce, said Tuesday's crowd was one of the largest in the fair's history. A highlight Wednesday will be the presentation of a calf to the county's outstanding 4-H boy.

Little Johnny, 5, Seems Doomed

Little Johnny Pair, 5, appears to be doomed to die.

Mrs. Bessie Pair, Johnny's mother, of 83 Hunter St., SE, said her ex-husband, Arnold, had given her a final and unequivocal "no" to prospects of an operation to remove a cancerous eye.

But Pair told a reporter Tuesday he was "giving it a great deal of thinking and still might change my mind."

HAS LEGAL CUSTODY

Mrs. Pair quoted him as telling her, "My answer is no, and I don't want to talk to anyone else about it."

Mrs. Pair, who favors the operation, has legal custody of Johnny, but she said doctors on the case insist on his father's approval before they will operate.

One of the doctors who has worked with Johnny for two years, said he didn't know of a doctor who would be willing to perform such an operation without the agreement of both parents.

50-50 CHANCE

The doctors say Johnny will die unless the operation is performed soon. And they say he may die anyway.

"They told me Johnny has a 50-chance to live if they operate," Pair said. "Whether they operate or not, it's up to the good Lord how long he will live."

Pair said that since it may be too late to stop the spread of the cancer, which necessitated removal of Johnny's other eye two years ago, it might be better to allow Johnny to keep his sight as long as possible.

A spokesman for a local medical society said Tuesday that a doctor's decision to operate, under the circumstances, would not involve ethics.

"It is a philosophical question a doctor would have to decide for himself," the spokesman said. "The decision is really the responsibility of the parents, and it puts the doctor in a spot if one of the parents opposes the operation and the other—even though one has legal custody—favors it.

"If the doctor operated and the child died, you can understand how one would feel under such a situation. An operation of that kind carries a terrific responsibility for the doctor anyway. It makes the responsibility almost unbearable when one parent opposes the operation."

Mrs. Fair said she will continue to try and persuade Johnny's father to agree to the operation.

She said she would "stay with Johnny as much as possible, make him as happy as I can, and depend on the Lord for guidance and help."

(Advertisement)

3 Times Faster When

Gas Crowds Heart

Certified laboratory tests prove Bell-ans tablets neutralize 3 times as much stomach acidity in one minute as many leading digestive tablets. Get Bell-ans today for the fastest known relief. 25¢.

STILL GROWING

A Million Atlantans by '61 Forecast

A million population in Atlanta by 1961 and a million-and-a-half population in 20 years was foreseen here Tuesday by Ben S. Gilmer, vice president-operations, Southern Bell Telephone and Telegraph Co.

Addressing a meeting of the Atlanta chapter of the Armed Forces Communications and Electronics Assn. at Ft. McPherson, Gilmer said:

"Judging by past experiences, this forecast may prove to be too low. Four years ago the planning agencies in the area were basing their plans on a million population by 1970, a figure now expected to be reached nine years earlier.

"The Atlanta area seems in a particularly advantageous position to attract more than an average share of the nation's large population growth."

In this connection, he outlined advantages such as virtually unlimited land space in all directions available for expansion, the city's climatic attraction, its geographical location and its "sheer momentum of growth."

He said this year his company will open an exchange in the southeastern section costing $1.300,000 and another next year in the northwestern section costing $900,000 just for building and equipment.

He also said plans are underway for two more exchanges in southwest Fulton County and the eastern part of DeKalb County.

Martha Rountree
brings
Press Conference
to
ATLANTA
TONIGHT—7:00
Herman Talmadge
answers questions from
Jack Spalding—
Atlanta Constitution
Richard Harkness—
NBC
Dave Sentner—
Hearst Newspapers
John C. Henry—
Washington Star
and other leading reporters
live from "White Columns"
wsb-tv
channel 2
Presented by
CORN PRODUCTS
Refining Company

Tailored for today's taste

Gone is the starchy, full dress "horse-collar" of yesteryear. Today's man seeks comfort even in evening clothes. His taste — in everything — demands ease, comfort and *lightness!*

The lightest mildest straight bourbon you can find

Here at last is a whiskey that belongs in today's world. It is Century Club — a fine flavorful straight bourbon, lighter and milder than any other bourbon made. *It is tailored for today's taste!* Try it tonight!

6 YEARS OLD

Century Club

PRODUCT OF NATIONAL DISTILLERS

STRAIGHT BOURBON WHISKEY • 86 PROOF • NATIONAL DISTILLERS PRODUCTS CORP., N.Y.

Almost any story, even the most daring, can be brought to the screen with honesty and good taste.

M-G-M has filmed the famed stage sensation "Tea and Sympathy," about a young student and the housemaster's wife who knew he was more of a man than any of those who called him "Sister Boy"...even before she helped him prove it!

Deborah Kerr, John Kerr and Leif Erickson play the roles they created on Broadway. And the greater fluidity of the screen medium has enabled them to attain an even more powerful crescendo as each of these intimately interlocked characters moves toward the most talked-about dramatic climax of our day. Those who said Robert Anderson's astounding play couldn't—even *shouldn't*—be filmed will probably be the first to cheer the stars' delicate yet passionate portrayals.

"Years from now," Laura was saying softly, "when you talk about this—and you will—be kind..."

Everybody knows a Tom Lee, but not every Tom Lee is lucky enough to know a Laura Reynolds. Shining with the radiance of Miss Kerr, she is a woman quick to sense the sensitivities of others, one who will find it difficult to adhere to the other faculty wives' advice: "Don't get emotionally involved with the boys' problems; all you need give them is a little tea and sympathy."

At first Laura is amused and touched by Tom's puppy-love for her. But what is Laura to do when her attempts to escape his dependence on her are interpreted by Tom as betrayal? Does she do right? Every viewer must decide this in the solitude of his own heart.

Producer Pandro S. Berman and director Vincente Minnelli capture every rapture, every stinging and compassionate observation in the best imaginable taste. Now filmed in CinemaScope and Metrocolor, Anderson's script faithfully preserves, and often enhances, every sudden turn and turning-point of his own long-run play.

And M-G-M has made certain that the electric tingle that ran down Broadway on opening night now runs down your spine when you see "Tea and Sympathy!"

COMING WED. SEPT. 26TH

LOEW'S

Davison's ... OF DIXIE

jean lang

maps out New Jersey in new scenic colors

29.98

Designer Jean Lang paves a straight and sure way to fall fashion success in a fabric first of '56—colorful wool jersey. Sheaths of great simplicity that will turn on their charm with color by daylight, turn on their night lights when you blaze them with jewels. Sizes 12 to 20.

A. **Bold Stitching** . . . on Sunset Red, Cypress Green, Golden Grain ____ **29.98**

B. **Yoke Interest** . . . on Dawn Blue, Cypress Green, Sunset Red or Midnight Black ____ **29.98**

Write or phone WAlnut 7612
Davison's Misses' Moderate Priced Dresses, Second Floor
Also in Davison's, Athens

THE ATLANTA CONSTITUTION

For 89 Years The South's Standard Newspaper

CLARK HOWELL, Publisher — RALPH McGILL, Editor

Established June 16, 1868

Issued daily except New Year's, July 4, Labor Day, Thanksgiving and Christmas and entered as second-class matter at the Post Office at Atlanta under Act of March 3, 1879.

The Atlanta Constitution (morning), and The Atlanta Journal (evening), and The Atlanta Constitution and The Atlanta Journal (Sunday), published by Atlanta Newspapers, Inc., 10 Forsyth St., Atlanta, Georgia.

Subscription rates by carrier: Morning and Sunday or evening and Sunday, 1 week, 45c; 1 month, $1.95, 3 months, $5.85; 6 months, $11.70; 1 year, $23.40. Morning or evening, daily only, 1 week, 30c; 1 month, $1.30; 3 months, $3.90; 6 months, $7.80; 1 year, $15.60. Morning, evening and Sunday (13 issues), 1 week, 75c; 1 month, $3.25; 3 months, $9.75; 6 months, $19.50; 1 year, $39.00. Subscription prices by mail on request. Single copies: Daily, 5c; Sunday, 15c, plus 3% sales tax on sales and deliveries made within the State of Georgia.

Expressway Delays Get Needed Airing

The conference of city, county and state officials yesterday on problems of building Atlanta's expressway system confirmed the charges that there have been unnecessary delays and a great deal of buck passing.

But perhaps the most significant things are that the meeting was held, that it was public and that no attempts were made to shift all the blame in any one direction. Causes for the delays were aired and the various departments and governments concerned were brought into a discussion of how they can be alleviated.

In addition, Highway Board Chairman Roger Lawson, who called the conference, said he would like to see a series of such meetings. He indicated a wish that all difficulties in the future be aired publicly and that progress be reviewed periodically.

Mr. Lawson's approach is refreshingly forthright and heartening to frustrated Atlantans who have watched the snail's pace of expressway progress and who have heard excuses and accusations from all sides as to the reasons. By bringing it all into the open and giving the officials responsible a chance to get together on the over-all problem, he has performed a real public service.

Completion of the expressway system is as important to Georgia as any single stretch of road work in the state. From the state government's standpoint, too, the vast population of the metropolitan area is entitled to full consideration. And surely there can be no valid excuse for city and county officials to lag.

Let us hope that Chairman Lawson has initiated a precedent which will be followed in all future expressway wrangles. Let us also hope that the advice given by Robert L. MacDougall, chairman of the technical committee of the Joint Board Commission, that it's time to look forward instead of backward, is followed.

Money is available now for the full speed signal in the expressway program. The signal promptly should be given.

* * *

Let's Purge the List Of Marrying Justices

Marriage mills on Georgia's borders, and in particular on the Florida border, continue to give the state a bad name.

A Jacksonville juvenile court judge has announced that he will protest to Gov. Marvin Griffin the marriage of a 12-year-old girl to a 39-year-old man in Kingsland last month.

Kingsland, in Camden County, has the dubious honor of being one of the state's most famous Gretna Greens. It is in particular favor with Floridians who find it possible to marry with less forethought in Georgia than in their native state.

Marriage is a personal thing and it is presumptuous to question the motives of the parties involved.

However, officials with the power to marry people certainly should have enough discretion to distinguish between a routine ceremony and one that is an offense to the decent minded.

The Florida judge accused some fee collecting Georgians of being willing to "marry anyone, regardless of age."

Regretfully and apologetically, we are forced to concur.

* * *

The Race for Sheriff Brought Needed Light

In the future, special deputies in the Fulton County sheriff's office will be men without police records.

The reform is a result of the recent primary when Sheriff T. Ralph Grimes' right to continue in office was attacked via his controversial list of special deputies. This group, deputized by the sheriff, includes such useful citizens as nightwatchmen who need some authority, but also included some thugs and unworthy citizens who like to play cop.

Now, according to the sheriff's office, those who want these privileges will be screened carefully with an understanding that a police record means no badge.

Mr. Grimes' office also intimated that the bad ones on the special deputy list were inherited from a former sheriff and that the incumbent began lifting their badges prior to the election charges.

Be that as it may, the fact that Sheriff Grimes had opposition this year brought the apparently lackadaisical conduct of the sheriff's office into the open. All good citizens, therefore, are that much in debt to Alderman Wayne Blanchard, the defeated candidate.

The lax way in which Atlantans and residents of unincorporated areas of the county are allowed to pack guns around is a matter of serious concern to those who value the peace of the community and their lives.

It's good to see the sheriff's office cleaning up the deputy list. It would be more than good to see a general crackdown on all other self-appointed vigilantes.

Among other questions raised by the sheriff's race is this:

Is the sheriff's office really necessary in an urban county like Fulton? Here is something an investigating committee might look into, granted that it has the taxpayers' interest at heart.

* * *

GOP Shouldn't Carry Ike's Advice Too Far!

President Eisenhower yesterday helped launch Vice President Nixon's campaign tour by advising him and other Republican leaders to go to the people with the "truth" during the 1956 election drive.

What strange advice to give Richard Nixon, whose 1954 congressional campaign tactics set a new low in smears and who insulted every Democrat in Congress and the country! Perhaps the fact that the voters repudiated those tactics has something to do with this sudden interest in the "truth."

If Len Hall's "truth squad" wanted to carry out the order to the fullest, it really could enlighten the country.

It could reveal, for instance, how Hall and the other GOP leaders rammed Nixon's nomination through the convention and made him prospective heir to the throne even though all indications showed him to be unacceptable to the American people.

It could talk about Secretary Dulles' blunders which now leave no alternative to war in the Middle East except massive appeasement.

But over and over it could repeat the "truth" that the GOP leadership which gives lip service to Ike in this election year bitterly fought his policies during recent congressional sessions. They like Ike now, but what about next year when he can no longer further their political ambitions?

Perhaps we will be enlightened, too, about Dixon-Yates, Murray Chotiner, Ezra Benson's war on the farm economy and a host of other subjects which could stand the light of truth.

The country will welcome a "campaign of truth" but it reserves the right to determine when it ceases to be that and becomes one of fiction.

* * *

12th Symphony Season Will Be the Best Yet

Symphony Week in Atlanta reminds the community that the twelfth season of its splendid symphony orchestra promises to be one of its finest.

Opening Sept. 16, the subscription series of 11 concerts — with nationally known guest stars—again is outstanding. Season tickets for the 11 performances range in price from $7.25 to $17.50. The mere fact that such fine music can be kept within the reach of everybody is a splendid tribute to those who have made it possible through supporting the orchestra through the years.

In addition to the subscription series, there will be many other performances in Atlanta and in other Georgia cities. Director Henry Sopkin will lead the orchestra in 50 concerts in all, including the young people's series and the Sunday afternoon family concerts.

The symphony is a community enterprise in which Atlanta takes just pride. It is rated among the 25 such organizations in the country and has brought pleasure to thousands.

The community, of course, will continue to justify the efforts of all who have worked to make the symphony a success. The 1956-'57 season should be the best yet.

* * *

Joseph Arnall Served Community and State

All Georgians will join in sympathy with former Gov. Ellis Arnall and his family in the loss of the governor's father, Joseph Gibbs Arnall, 74, who died at his home in Newnan after a long illness.

Mr. Arnall was one of the most useful citizens of his city, county and community. An active and successful businessman, he balanced this busy life with a full measure of service in civic and public affairs. He served on the board of aldermen of his city and was for some time chairman of the Coweta County board of commissioners. He was active in his church and in support of public education.

It was his and his wife's interest in such matters which inspired their son to an interest in public affairs. He was, on the record, one of the most progressive and successful governors the state has had. His father was one who contributed to this success.

'The Truth, Some of the Truth and Nuthin' but . . . So Help Me' . . .

Pulse of the Public

Voting Council Expresses Its Gratification Over Large Turnout of Voters in Primary

Atlanta—Thanks for the splendid cooperation which we received from The Constitution in connection with our "Get Out the Vote" activities just completed and particularly for the fine coverage and publicity afforded us by Richard Ashworth and the other members of your staff.

We were amazed and pleased at the unprecedented turnout of voters in the primary election, exceeding by far the most optimistic predictions.

The total vote in Fulton County alone was approximately 83,000 whereas the consensus of opinion was that the vote would not exceed 60,000 and more likely would be in the neighborhood of 50,000. Incidentally, the Fulton County vote set a new record high for a primary in this county.

We hope that we have contributed in a small way to this remarkable demonstration of the vitality of our democratic processes.

The cooperation which we received from the press, radio and television, as well as from management, labor and the general public was heartwarming and gratifying and indicates what can be accomplished by concerted action of our citizenry.

SIDNEY HASKIN, Chairman,
Metropolitan Voting Council.

• • •

Poke Weed Removed From Her Property

Stone Mountain—In regard to the letter by Walter S. Forrester concerning poke berries, I would like to quote from Webster's new dictionary.

It defines poke berry as "the reddish-purple berry on the poke weed containing poisonous berries."

It defines the poke weed as "any of several North American weeds with clusters of purplish-white flowers, reddish-purple stems; the roots and berry seeds are poisonous."

It was my children who ate the poke berries thinking they were blackberries, which they loved.

If necessary I would rush them to the hospital for emergency treatment again.

I removed the poke weed from the property to keep the danger out of sight.

MRS. W. H. BRODMAX JR.

• • •

He Scores Hypocrites Within Church Ranks

Atlanta—Since the best folks are supposed to be in the church, I believe integration should have started in the church, then we could find out how many real Christians are in the church and how many acting Christians are in the church. For no God-made minister can refuse to accept a sinner for Baptism or a Christian in fellowship.

God is no respecter of persons.

The world will be a better place to live when all false pretending is put aside and real Christian fellowship is exercised first in the home for out of the home comes those baptized believers who make up the church.

REV. MARION BILLUPS.

• • •

He Urges Southerners To Keep Ike in Office

Atlanta—Much has been said about the civil rights planks of the two major parties. Studying them we find they are almost identical.

But the Democratic Party has slipped a deadly proposal into its platform which the Republican platform does not have and about which little, to date, has been heard.

The Democratic Party urges that the Senate filibuster rule be done away with.

If enough voters in the South were independent enough to repudiate the Democratic Party and its shameful proposal in the November general election and our section voted solidly to continue the present Republican administration in office (as the lesser of two evils) while electing Democratic representatives and local officials, it could prove to be the healthiest thing politically our Southland ever did.

In 1960 we very probably could have a choice of good proposals.

THOMAS J. CAMPBELL.

Spokesman, Georgia State Prison

Few Citizens Are Concerned About Real Causes of Crime

We sometimes hear remonstrances against the chronic complainers here at Reidsville. But there is nothing wrong with being a complainer. When society institutes a reform, the movement which brought about that reform can usually be found to have originated in the complaints and agitations of malcontents who complained so loudly and so long that after a while complacent persons began to listen to them.

Somebody has to be dissatisfied and critical before things can be improved and sometimes the most destructive criticisms turn out eventually to be the most constructive.

The trouble with most complaints against unfortunate conditions in states, their institutions and local communities is that they fail to get beneath the surface. We cannot get rid of our troubles by changing horses in mid-stream, because the available horses are all very much alike.

That's as bad as trying to cure headaches with aspirin. The pain may be relieved temporarily but it will be back tomorrow for the aspirin does not remove the cause.

What are the causes of our acute social ills — juvenile delinquency, political corruption, incompetently administrated institutions, etc.? They are the old and familiar inadequacies in the things that fill our most basic needs — economic well-being, education, family solidarity, opportunity for constructive endeavor and recreation.

Raise the general level throughout the states in any of these fundamental necessities and specific social abuses and ailments will immediately diminish. Youngsters from good homes with plenty of opportunity for constructive activity and recreation are not likely to be delinquent. People who have a chance to make a decent living and be respected by others probably will not grow desperate and resort to larceny.

We are constantly working toward these grand objectives, of course—but only on a part-time basis. They are too commonplace and familiar to appeal much to the imagination. When our bellies are full we are too complacent and too forgetful of the world around us to see the connection between the scandals and tragedies reported in the daily news and the basic needs of society.

So the world rocks along and this year is very much like last year. We pay lip-service to the home, the church and the school; and when a scandal breaks into the headlines we demand somebody's hide. That is all.

Leo Aikman

Elvis Should See the Barber

Only he who has the facts is entitled to an opinion. I have no right to a Presley appraisal. I have never seen or heard the Memphis moaner in person or on the air. Don't ask me how I have escaped. Just lucky I guess. Ed Middleton, who covers the McCaysville-Copper Hill area for the Copper City Advance, has seen E. P.

I like the Middleton reaction. Says Ed, "We watched the young man carefully; listened to what we shall charitably describe as his singing; observed that portion of his mannerisms which the cameraman did not censor. Our considered judgment of Presley is that he needs a haircut."

On the other hand, Evalyna Keadle, writing "Teen Talk" for the Camilla Enterprise, says, "In this Elvis Presley age, nothing else has much of a chance. If you turn on the radio 'Hound Dog' is almost sure to sound off in your ear. 'Blue Suede Shoes' died down only for 'Don't Be Cruel' to take over. Many of the older generation really don't dig this music, but honestly we (she's speaking for her generation) can't translate the Charleston."

Toochay, Evalyna, as they say on TV.

But there's hope.

Your generation seems to dig the sentimental "Tonight You Belong to Me." We dug it away back yonder, then buried it. Now they've gone and dug it up again.

• • •

SHORT SUBJECTS: The Gordon PTA is in business — running a skating rink in the high school gym which became vacant when the Wilkinson high schools merged into one, the new Wilco High at Irwinton. . . . State Highway Patrolmen in North Carolina are giving drivers sniff tests to see if they are under the influence. Julian Scheer, the Charlotte News columnist, says there's nothing new about the tests, wives have been using them for years. . . . The carpet sweeper was patented 80 years ago today, not by Hoover, but by Melville R. Bissell of Grand Rapids, Mich.

• • •

JEST FOR TODAY: Husband to wife, "I have just had my life insured for $50,000."

Wife to husband, "That's nice. Now I won't have to keep telling you to be careful every place you go."

• • •

SEASONAL NOTES: We've been hoping politics would keep the heat up until we could afford to buy a ton of coal. —C. F. Owen in The Times-Courier, Ellijay.

The most pleasant time of the year is now approaching. The mornings are crisp and cool. The gnats are disappearing, the mosquitoes are going South, the chill'un are in school, the grass has stopped growing and the hunting season is just around the corner. —"Bub" Lang in The Omega News.

Harold Martin

Taxes, Tuition Make Parents Turn Grey

Like many another father I am now in the iron grasp of the money lenders, thrust into that unhappy state by those twin terrors, taxes and tuition. I guess there are plenty of farsighted families who set their sights on September early and, like the thrifty squirrel, lay up the hoardings that will see them through that somber time.

They know that along about the time the dogwood leaves begin to redden Uncle Sam will be putting his hand out saying "Gimme," and the nice polite notes will be coming in from the college bursars, listing tuition and board and room and laundry and books and all sorts of special fees, all adding up to about as much as it used to cost back in depression days for four whole years at college.

But there seems to be a lot of grasshopper blood in me and my folks for somehow we just can't seem to lay enough away. So what to do? You can't pay the college and tell Uncle Sam to wait for he does not like for citizens to dally when it is time to pay taxes and is inclined to discourage such dilatory habits by levying heavy penalties upon them.

And you don't pay Uncle Sam and ask the college to wait for they have got a lot of hungry professors to feed and they can't wait either.

So you scrape the barrel clean of all that's there, which is not enough, and you go down to the bank, hat in hand, to borrow the rest. And the banker gives you the happy news that he'll have to charge more interest than he's been charging, for this deters people from borrowing unwisely and spending lavishly and thus contributing to inflation.

So you sign the notes and get the money and send it on, which leaves you flat again and contributes greatly to your deflation, both spiritually and financially.

And a thought strikes you that probably has no merit but it makes sense to you. Somebody is always screaming about the schools and how poorly the teachers are paid and how crowded the classrooms are and how we've got to support our educational system better. All of which is no doubt true. And there is one way to cure it overnight.

That way is simply this: Let everybody who has to send a youngster to school deduct from his income tax the amount he spends on his kids' schooling all the way up the line from the kindergarten to college.

That way the schools wouldn't need the federal help they are always crying for and Uncle Sam wouldn't need so many dollars to help the schools. And maybe folks like me could stay out of the clutches of the money lenders when September rolls around.

It wouldn't be fair to bachelors, of course, or couples who have no children but if they could take it off their income tax they'd probably be willing to educate a nephew or two, or maybe even the kid down the street.

Charles L. Allen

Be Patient; No Clock Ticks Away Eternity

Once some engineers were faced with the problem of lifting some very heavy parts of a bridge which crossed over a bay of the ocean. There were no cranes large enough to lift that load. But they lashed large pontoons under the bridge. Then they waited. Slowly the tide came in with its tremendous power. Bit by bit the bridge was lifted. The tide represented not only the power of the ocean, but also of the moon and the sun and the other planets of the universe.

And there is nothing too heavy for the power of the universe to lift. So it is with the burdens of life. At times we are helpless but there is a power greater than man can imagine, the very power of the universe which will work on behalf of man. Learn to "wait for the tide."

The Bible teaches the principle of "waiting for the tide," again and again. For example, a low-tide experience is when we become discouraged. All persons are subject to both elevated and depressed moods.

And when discouragement does come, and come it will, remember these words: "Wait on the Lord: Be of good courage, and He shall strengthen thine heart; Wait, I say, on the Lord" (Psalm 27:14).

Or these words: "Why art thou cast down, O my soul? . . Hope thou in God" (Psalm 42:11). Wait for the tide which God shall bring in.

Sometimes we get nervously overwrought. We want control, calmness and peace but there seems to be nothing we can do. In such times we need to learn to "wait for the tide." To help in such "low-tide" times, remember these words from the Bible: "Rest in the Lord, and wait patiently for him" (Psalm 37:7). That verse tells us to be still and rest, but when in a nervous, depressed state that is difficult.

The Psalmist knew that so he said, "Rest in the Lord." Picture in your mind the greatness and goodness of God. Say to yourself, "My times are in His hands." And you gain serenity and quietness. Think of the mighty tides of the ocean and learn to "wait for the tide."

Sometimes the burdens of sorrow are so heavy we cannot bear them.

Listen to these words from the Bible: "For His anger endureth but a moment; in his favor is life: Weeping may endure for a night, but joy cometh in the morning" (Psalm 30:5). Your agony is not permanent. Though a dark night seems to be settling down upon you, the morning will come. So you carry on through your sorrow knowing it will bring you to the brightness of a new day.

Thomas L. Stokes

Adlai To Command His Own Campaign

WASHINGTON—Impressive about Adlai Stevenson as he gets set to start out this weekend on a very grueling campaign for the presidency is his confidence, his earnestness, his sense of responsibility and his clear determination to keep command at all times and to run his own campaign.

This stood out as he underwent one of those ordeals that politicians must endure—the mass news conference, with no holds barred.

It was his first such experience in this campaign since his renomination and in the usual fashion was held in a ballroom of the hotel at which he is staying. There he faced row after row of newspaper and radio correspondents, some of them almost entangled in the wires so lavishly coiling about the room to serve the battery of television cameras in the background.

He took the whole affair most seriously. In apologizing for being late—he was 24 minutes behind schedule—he explained that he had tried to anticipate what questions might be asked and had been boning up on his replies.

As a matter of fact, on two of them—the Suez Canal crisis and Republican revival of the Alger Hiss case — he was ready with formal statements which he pulled out, smiling, with "I thought you'd ask me that" when these matters were brought up.

Mostly he was very serious, almost grim, throughout the session, careful in his selection of words to express exact meaning, even more than customary.

The whole performance seemed to affirm the confidence now found rising among Democrats wherever you meet them. It was as if he feels so hopeful about his prospects that he wanted to be very sure he made no bobbles.

One sign to Democrats of Republican anxiety and nervousness about the forthcoming election is the attempt by the Republicans again to dig up the Communist issue. They finally found an excuse to do this in former President Truman's remark a few days ago that he did not think Alger Hiss was a spy.

Vice President Richard M. Nixon literally grabbed this, saying now that Truman had raised the Alger Hiss issue, it was up to Stevenson to speak up, too. National Republican Chairman Hall took up the cue and has been issuing challenges to the Democratic presidential candidate daily.

It looked to Republicans like the perfect trick, for it not only carried out their aim to throw Truman constantly at Stevenson, but also admitted the Communist issue by a side door.

Stevenson was ready for this at his news conference. As for himself and the Hiss affair, he merely pointed out that back in the 1952 campaign in a speech in Cleveland, he had said that he accepted the verdict of the jury which convicted Hiss, which is still his position, and if this is not in accord with Truman's view, then that is just the way it is.

In this and other ways, the Democratic candidate made it plain that he intends to run his own campaign without regard to former President Truman who, however, has said he will fill many speaking engagements in arrangement with the Democratic National Committee.

SEARS ROEBUCK AND CO.

70th ANNIVERSARY SALE

GOOD QUALITY FOR LESS SINCE 1886

Shop Wednesday
9:30 'til 5:30
Thursday 'til 9
Every Item Guaranteed First Quality!

We Reserve the Right to Limit Quantities!

ACRES of PARKING

Bring the family . . . always plenty of parking at Sears. Come early, stay late.

Royal Purple Nylons

Anniversary Sale Special!

2 Pr. $1

Stock up now on first quality nylons at this low, low price. Your choice of 51-15-gauge with hairline seams or 60-15-gauge with black heel. In the latest fall shades. 8½-11. Hurry!

Sale! Girls' Gingham Shirts

Sanforized, Colorfast

88c

Classically cut, short cuffed sleeves, convertible collar and smart square pocket make it a sportswear hit. Beautiful light and dark plaids and checks. Sizes 7-14. Buy now and save!

Sale! Play Togs in Washable Corduroy

- Compare at $1.79!
- Honeysuckle quality!

$1 ea.

A wonderful washable fabric. For mites, toddlers, juveniles. Longies in sizes 2-6. Overalls in sizes 6-18 months. Creepers in sizes 6-18 months. Solid colors. Guaranteed first quality. Stock up!

Reg. 9.98 Nu-Back, Front Zip All-in-One
Charmode **7.77**

Real control in comfort! Made of cotton and rayon batiste. 34-48. 12.98 Nylon All-in-One 9.99

Cotton Flannelette Mother Hubbards
Compare at $2.98! **1.99**

So warm and comfortable! Long sleeves. Braid trim on yoke. Pastels in sizes 34-44. Charmode.

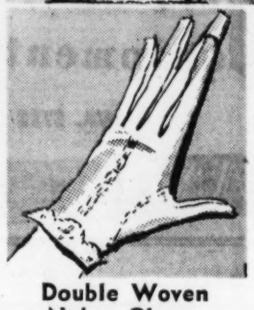

Double Woven Nylon Gloves
Regularly $1.59! **99c**

Popular styles with smart cuffs, handsome details. Choice of 5 colors. Sizes 6½ to 8.

Bermuda Shorts with the Ivy League Look
Satin Sheen **1.77**

Reg. 1.98! The buckle in the back, slim-trim shaping, sure signs of the educated cut. Solids. 10-18.

CHARGE IT OR USE EASY TERMS — EVERY ITEM GUARANTEED FIRST QUALITY!

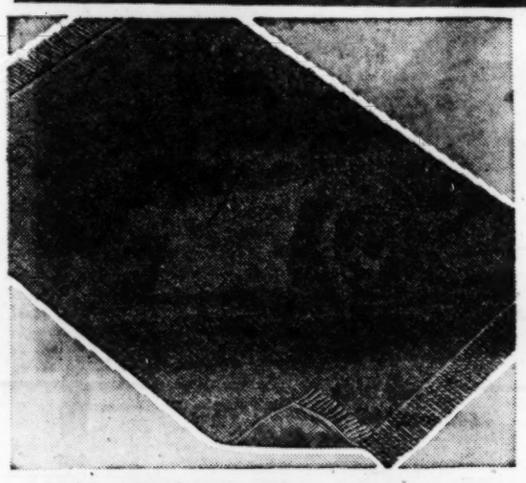

$1.49 Skid Resistant Tufted Cotton Rugs

- Convenient 22x34-in. size!
- Choice of 5 smart colors!

70c

An unbelievable price for rugs of this quality! Perfect for color accents throughout the home. Looped tufts securely anchored to latex back. Rubbery underface resists skidding. Save extra!

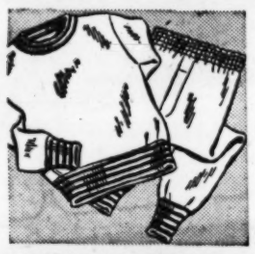

Boys' Combed Cotton Knit Pajamas
Compare at $2.79! **1.97**

Assorted colors with contrasting blazer-stripe ribbed crew neck. Elastic waist, double crotch. 4-16.

Boyville Cotton Shirts and Briefs
3 for $1

Athletic shirts in Swiss ribbed knit cotton. Cotton knit briefs have elastic waist and fly front. 4-16.

Men's Reg. 59c White "T" Shirts
2 for $1

Cotton knit shirts with crew neck, hemmed sleeves. Some with pockets. Perfect for work, play. S-M-L.

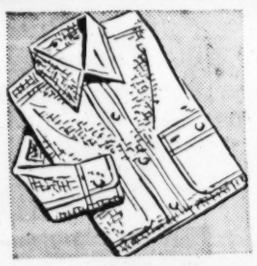

Sale! Regular $1.39 Chambray Shirts
Sizes 14-17! **99c**

Sanforized cotton chambray won't shrink more than 1%. Bartacked, double stitched at strain points.

Save on Custom Made Blinds
Phone for FREE Estimates

Sale! Regular $2.98 Venetian Blinds

- Harmony House Quality!
- 18 to 22x54-in. size!

2.44

Crash-proof cord lock, slip-proof tilter, washable plastic tape. Sturdy nylon cords. Save now!

22-36x54-in.	3.33	40-42x54-in.	4.77
37-39x54-in.	3.99	43-45x54-in.	4.99

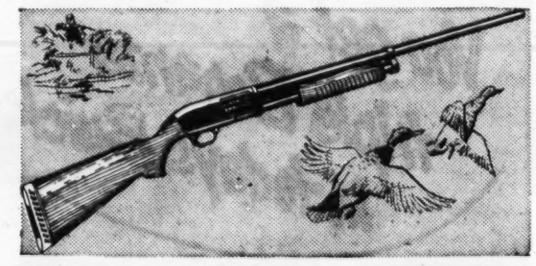

$64.95 J. C. Higgins 12-Gauge Pump Gun
49.88★ Only $5 Down

Fire 6 shots in 3½ seconds! It's the fastest firing pump action shotgun we know of. Barrel and receiver permanently interlocked. Modified or full choke, recoil pad, walnut stock.

Reg. $19.98 Rollaway Bed and Mattress

- 75x30-inch size!
- Folds to 16¼x41-in.!

14.70

Compactness and sleeping comfort at an amazingly low price! Resilient link springs tied with spiral coils for greater flexibility. Durable baked-on enamel finish. Button-tufted felted cotton mattress.

Men's and Boys' Sturdy Gym Shoes
Compare at $3.79! **2.57**

Sur-grip athletic shoes with cushion insole and arch. Boys' sizes 10-6; men's sizes 7-12.

Sale! Cotton Flannel and Challis Prints!
Reg. to 49c Yd. **38c yd.**

An Anniversary sew 'n' save special! Many bright patterns in washfast colors. From full bolts.

Gay Striped Linen Kitchen Towels
3 for $1

Colorful in striped, bright washfast colors. Soft absorbent linen, hemmed ends. 16x33-in.

Sale! Regularly $1.98 Novelty Pillows
16 inches Square! **$1**

Prints and solids in chintz, cotton, rayon-satin, and taffeta. Firm cotton filling. Save now!

Sale! Lamp Shades in Bell or Drum Styles

- Regularly 4.99
- Assorted sizes, colors!

3.99

Drum style is rayon taffeta . . . white with mint green trim or beige with tuscan wine. Bell shape in smart textured fabric in tearose or white. Sizes for bridge, table, swing, arm or regular floor lamps.

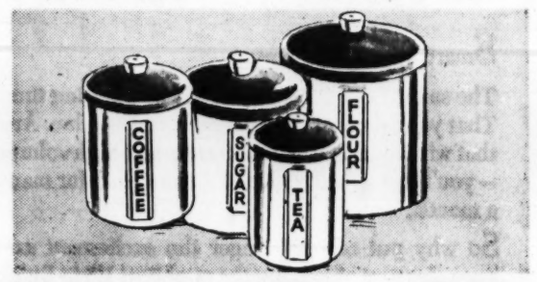

Sale! Regularly $4.98 4-Pc. Canister Set
2.99★

Beautifully designed, lightweight, rustproof aluminum construction brightens any kitchen. Tight-fitting lids have large plastic knobs. Each container clearly labeled.

Regularly $8.98 Homart Jack Posts
Sale! **7.99★**

Strong all-steel supports relieve strain on sagging floors, beams. Adjust from 5' to 7' 2" in height.

Sale! Outside White or Flat Oil Base Paint
Regular $3.98! **2.88★** Gal.

Master-Mixed quality paint in choice of outside white or inside flat paint. Save Extra!

Sale! Regularly 39c Metal Wastebaskets
Limit 3! **24c★**

Made of sturdy gauge metal. Brightly decorated with rose bouquet pattern. 7-qt. size.

20-Gal. Galvanized Garbage Can
Compare at $3.49! **2.44★**

Galvanized for extra rust-resistance, sturdily constructed thruout. Snug top, riveted handle.

Just say "CHARGE IT" on Revolving Charge, or use Easy Terms
"Satisfaction guaranteed or your money back"

SEARS

677 Ponce de Leon, N.E. TRinity 5-8211
895 Gordon Street, S. W. PLaza 8-4511

★STARRED ITEMS ALSO AT:
BUCKHEAD 3157 Peachtree Rd. EX. 7571
MARIETTA, GA. 238 Atlanta St., Ph. 8-2601

Kuhel Mrs. Kuhel

FOILS HOLDUP

Boy Kills Kidnaper Of Parents

HEIDELBERG, Germany, Sept. 18 (AP)—A 14-year-old American boy today outwitted and shot to death a German who kidnaped him and his family and threatened to shoot his mother in a bank robbery plot.

Robert Kuhel fired two bullets from a .22-caliber target pistol into the head of Hugo Walgenbach, who was pointing a .45-caliber automatic at the youth's mother in the Kuhel family car.

Walgenbach had abducted Robert and his parents in an attempt to force the boy's father, John W. Kuhel, to get him $71,500 from the Heidelberg branch of the Chase National Bank, New York. Kuhel manages the branch.

FAMILY HIDES

U. S. Army authorities announced details of the attempted robbery but German police disclosed later that the Kuhels had gone into hiding under Army protection to escape possible gangland vengeance for the death of Walgenbach.

U. S. Army authorities said Walgenbach forced his way into the Kuhel home this morning and held Kuhel, his wife and Robert at gunpoint.

Robert excused himself to go to the bathroom and managed to hide his father's target pistol in his pocket.

FORCED INTO CAR

Walgenbach, 58, forced the Kuhels into their car — Kuhel in the driver's seat with his wife beside him and Robert in back with the German.

He told Kuhel he would hold his wife and son hostage while the bank manager got the money.

En route to the bank, Kuhel spotted a U. S. military police vehicle approaching in the opposite direction and another coming up behind.

Kuhel swerved his car over the sidewalk and braked to a stop. The soldiers stopped their vehicles and approached with drawn guns.

Walgenbach lifted his .45, aimed it at Mrs. Kuhel and said to her husband, "Get going or I'll shoot."

Robert drew his concealed pistol and shot Walgenbach twice in the head.

The gunman's body rolled out the door.

Associated Press Wirephoto
HE DREW A BEAD
Robert Kuhel

Gov. Stanley Wins Anew on Segregation

RICHMOND, Va., Sept. 18 (AP)—Gov. Thomas B. Stanley's anti-integration state fund cutoff plan won 61 to 37 approval in the state House today and appeared headed for a hard-fought repeat performance in the Senate.

Passage of the key measure, stripped of a local option escape clause nailed on by opponents in committee, gave the administration an opportunity to take the offensive and press for adoption of the bill and a couple of major companion measures in the Senate later this week.

But those steering the governor's program in the Senate did not move to get the earliest possible showdown.

Instead they decided on a strategy of waiting until the two other major parts of the segregation package come over from the House. These measures, which will be debated in the House tomorrow, would (1) give the governor responsibility for assignment of all pupils and provide for state court appeals from his decisions, and (2) permit localities in which schools might be closed because of integration to have the Assembly, with the governor as administrative agent, take over the schools and operate them on a segregated basis under the state's police power.

The House vote on withholding was anti-climactic after last night's major test of strength on the amendment. The administration won by 59 to 39. The amendment, which the governor's supporters argued would nullify the policy statement of "no state money for integrated schools anywhere," would have permitted localities to vote themselves out and operate under an assignment plan.

Final House passage came without debate.

Duped of Brink's Share by Cronies, Specs Says

By LEONARD P. GIBLIN

BOSTON, Sept. 18 (AP)—The prosecution's star witness, Joseph J. (Specs) O'Keefe, gave a detailed account today of how he said he was relieved of his $100,000 share in the $1,219,000 Brink's robbery by alleged partners in the crime.

O'Keefe is not on trial, having previously pleaded quilty, but eight of the 11 originally indicted are defendants in the Suffolk Superior Court trial. Two others are dead.

After giving the all-male jury a step-by-step story of the actual perpetration of the world's largest cash robbery, O'Keefe related the following tale of duplicity among his alleged accomplices:

Shortly after the robbery Jan. 17, 1950, he entrusted to Joseph F. McGinnis, 52, described by the prosecution as the "brains" of the robbery, a suitcase containing $100,000, but when he regained possession, it contained only $98,000.

According to O'Keefe, a $3,000 shrinkage also occurred in the suitcase of Stanley Gusciora, 36, now dead.

His real short-changing, according to the witness, developed after he turned over $93,000 to Adolph (Jazz) Maffie, one of those on trial, for safekeeping.

"I never got my money back from Maffie," he testified, adding when he was in jail in Pennsylvania for another crime his pleas for financial assistance from his former associates went unheeded.

On trial, in addition to McGinnis and Maffie are Michael V. Geagan, 47; Thomas F. Richardson, 49; James I. Faherty, 45; Anthony Pino, 48; Vincent Costa, 42, and Henry Baker, 50.

Two others indicted with them, Joseph Banfield, 45, and Gusciora died before trial.

While in the Pennsylvania jail, O'Keefe related he sent John Carlson, who had been a close friend, to summon Baker.

When a question was raised as to where Carlson might be located, O'Keefe said sharply: "I don't think you or any one else can reach him."

HAND TRUCKS
BERRY JA. 3-5643

USE WANT ADS—JACKSON 3-3636

a voucher check for every need . . .

The practical and efficient system of issuing checks

office supplies and equipment

101 Cone Street, N. W. WA. 5738

John H. HARLAND Company

HOW LONG . . .

Have You Been Embarrassed by Shabby-Looking Furniture?

Here's what Southern did for this old Sofa and Chair

FREE

THIS WEEK ONLY
18-Pc. Luncheon Set
With Your Order to Re-upholster Your 2-Pc. Suite

RE-UPHOLSTER Now!

Sofa & Chair $59.50 as low as EASY TERMS
ALL LABOR AND MATERIALS INCLUDED
Add $20 for Complete Rebuilding

Your old furniture will not only be more beautiful, but more comfortable and more durable thanks to Southern's exclusive guaranteed process. Over 200 fabrics for your selection.

Free HOME DECORATOR CONSULTATION Call JA. 5-6868 DAY OR NIGHT

SOUTHERN Upholsterers

It's Bonanza time at Buick Dealers!

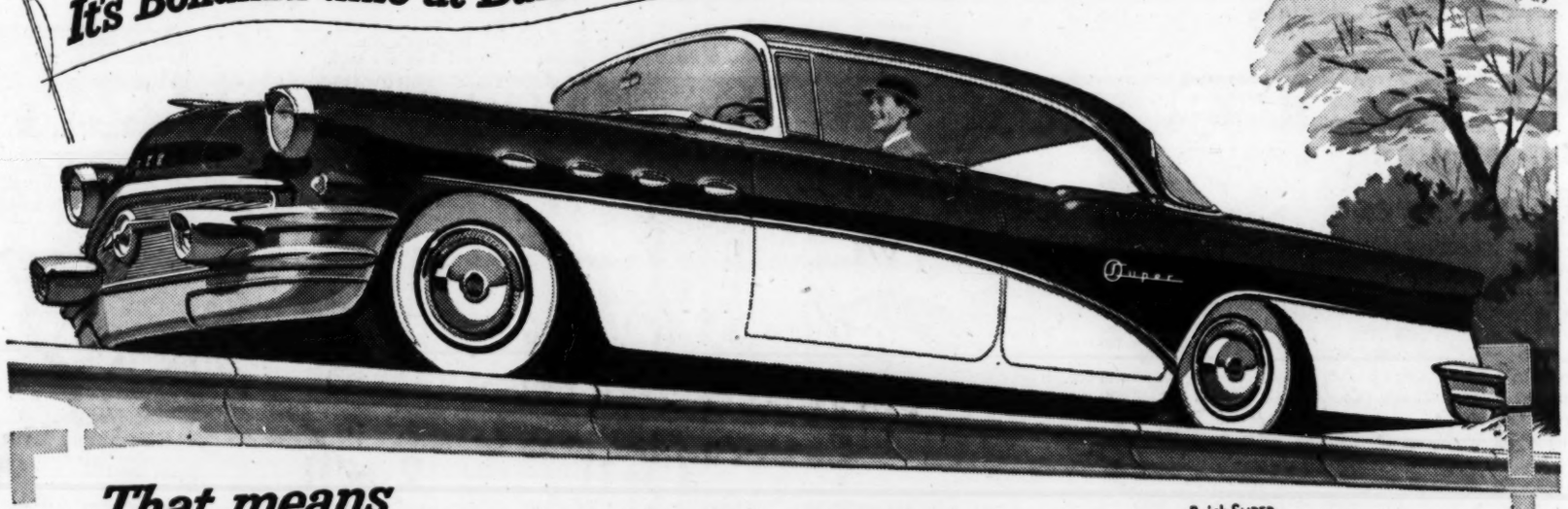

Buick SUPER
6-Passenger 4-Door Riviera

That means

SMART BUYS for the QUICK-MINDED

Smart buys are in season.

The smart ones know that this is fine trading time. That your present car is at peak trade-value. And that with today's low Buick prices and high volume — you'll get a deal that can't be matched for many a month.

So why put off any longer the excitement and pure pleasure of bossing the mightiest V8 in Buick history? Why not start enjoying *today* the terrific performance of Buick's Variable Pitch Dynaflow* —with its double-action getaway and safety acceleration even *before* you switch the pitch?

Why wait to enjoy the freshness of Buick styling and the cradled ease and luxury of the fabulous Buick ride?

You get a triple Bonanza in today's Buick

Why hold out another day when you can make a bonanza buy on the biggest-selling *big* car of all?

Come in today to enjoy the best motoring that money can buy — at a bargain you'll boast about for years.

*New Advanced Variable Pitch Dynaflow is the only Dynaflow Buick builds today. It is standard on Roadmaster, Super and Century—optional at modest extra cost on the Special.

Bonanza Trade-in Allowance

—because your present car is at its peak value right now. And because—with Buick so solidly set as America's No. 3 Best Seller—our bigger sales volume permits us to make you an even better trade-in allowance.

Bonanza Buy

Buick prices start right next to those of the smaller cars. But those Buick dollars buy you a whale of a lot more automobile—more room, more power thrill, more styling freshness, more ride stability, more solidity of structure—the Best Buick Yet.

Bonanza Resale

A Buick always resells high. But the '56 Buick will bring you even more money when you trade it because it carries today's new Variable Pitch Dynaflow.* It's the most advanced transmission yet developed—and the only one that breaks with the past to bring you the switch-pitch performance and gas savings of the modern plane's variable pitch propellers.

It's a great time to buy a Buick

AIRCONDITIONING at a COOL NEW LOW PRICE
It cools, filters, dehumidifies. Get 4-Season Comfort in your new Buick with genuine FRIGIDAIRE CONDITIONING

P. S. We have some especially good buys right now on the high-powered CENTURY and the extra-spacious SUPER. Better see 'em real soon!

SEE JACKIE GLEASON ON TV Every Saturday Evening

WHEN BETTER AUTOMOBILES ARE BUILT BUICK WILL BUILD THEM

HIX GREEN BUICK COMPANY
North Ave. between the Peachtrees, Atlanta, Georgia

TOM MITCHELL BUICK, INC.
3130 Roswell Road, N. W., Atlanta, Ga.

JOHN DAVIS BUICK, INC.
308 N. Main St., East Point, Ga.

O'SHIELDS BUICK, INC.
131 West Ponce de Leon Avenue, Decatur, Ga.

Meany Duels GOP's Mitchell On 'Prosperity' of Workers

LOS ANGELES, Sept. 18 (AP)—Secretary of Labor James P. Mitchell told the United Steelworkers of America today "the American workingman and woman has done better during the past three and a half years than ever before."

George Meany, president of the AFL-CIO, immediately questioned that.

"I wouldn't say that was true," Meany told a news conference. "If the Republicans are responsible for this prosperity, then they also have to take the blame for 10 years of misery caused by the last previous Republican administration."

Meany said he meant the years 1929 to 1939.

In a speech to 2,500 delegates to the steelworkers' convention, Meany urged laborities to get out the vote and cast ballots for candidates friendly to labor.

Mitchell said employment is at an all-time high of nearly 67 million, unemployment is down to slightly more than 3 per cent, and wages are at a new high.

But Meany disagreed with Mitchell's statement that purchasing power has risen sharply. In his speech, the union chieftain said there are still "millions ill-fed and ill-housed who must be the concern of all organized labor."

Earlier the steelworkers adopted a policy statement criticizing the steel industry for price increases "not justified by increased production costs."

(Advertisement)

Tips for TIRED EYES

● 1. Hold reading matter about 14 inches from face. 2. Avoid reading in poor light. 3. After driving, exposure to dust or wind or when eyes are overworked, bathe them with LAVOPTIK Eye Lotion Quickly soothes inflamed, sore, burning, itching eyes or money back. Get LAV-OP-TIK Eye Lotion today. All druggists.

MASSEY'S Newest Course . . .

PERSONNEL and OFFICE MANAGEMENT

For the first time in Atlanta, Massey Business College presents a practical and intensive Personnel and Office Management Course for executives—for those who want to perform personnel work. Enrollment is limited. Tuition is $100, all books and supplies included, small monthly payments. Night school only—each Wednesday, 6:30 to 9:30, beginning Sept. 26, for 16 weeks.

Course Includes:
- Placement and Employee Relations
- Preparation of Personal Resume'
- Testing
- Wage and Salary Administration
- How to Supervise Training
- Career Development
- Incentive Awards

Who Takes This Course?
- Business Men and Women
- Secretaries
- Personnel Clerks
- Receptionists
- Business Executives

Personnel Directors, Office Managers, and Personnel Clerks are in great demand. These jobs are interesting and remunerative. Make your reservation now to enter this first class in Personnel and Office Management, Wednesday, September 26.

Call or write

MASSEY BUSINESS COLLEGE
170 PEACHTREE ST. JA. 5-7876

Atlanta Accent

Men Took Off Shoes To Get in Pistol Legs

By MARJORY SMITH

CLANTON G. ANCHORS used to kid his wife about constantly changing female fashions. Not anymore, though.

1923 "Pistol Britches"

Anchors, U. S. District Court clerk who lives at 1077 Juniper St., NE, was silenced by a 1923 snapshot which came to light at his house recently.

Get a load of the "pistol britches" in which Anchors, right, and Roy Guest, a friend who was to become Anchors' brother-in-law, are attired.

The picture was made on McLendon Ave., NE, near Candler Park. The Atlantans were about 20, on their way to see their best girls, and dressed in height of masculine fashion of the day.

"I never thought about men's clothes changing in style," Anchors grins today. "But after we unearthed this old snapshot, folks who saw it kept asking if I didn't have on a riding habit. And I do seem to remember that I couldn't put my pants on over my shoes back then!"

The onetime pistol britches-wearer wonders if other Atlanta men can remember articles of clothing which have changed for the better or worse.

• • •

RECENT SURVEYS, reports Lockheed's Southern Star, show that four out of five women-haters are women.

• • •

FULTON COUNTY property-owner recently came down to the courthouse to protest reappraisal of value of his home. The appraiser had included an elaborate, glass-jaloused porch. The homeowner declared it shouldn't be included because "I don't use it all the time." He had to admit fairness of the appraisal, however, when the tax expert countered, "The same reasoning could be applied to your bathroom."

• • •

SOME BOTANIST, perhaps, knows why elephant ears thrive in Atlanta soil. We don't—but green thumb gardeners keep calling in about their phenomenal plants. Latest is Mrs. A. H. Miller of 3347 Meadlow Lane Pl., SW, who reports hers measure "a yard and 11 inches from tip to tip and 34 inches across. This is the "biggest year yet," she adds. Her elephant ears were sizable when she was growing them in a former east Atlanta residence. Then the Millers moved to their current address and the transplanted foliage has been growing out of all previous bounds. Another Atlanta gardener who amazes the neighbors is Mrs. John D. Smith Jr. of 487 Central Ave., SW, whose tomato plants this year grew six and seven feet tall.

Wreckers Play Impromptu Duet Here—a Smash

A wrecker towing a wreck Tuesday was rammed by a wrecker and wreckers were called for all three vehicles, police said.

The crash occurred in the 1400 block of Sylvan road, SW.

Ptl. F. L. Russell said James Edmund Wynn, 19, of 1454 Fairbanks St., SW, driver of one of the wreckers, was treated at Grady Hospital for a possible fracture of the neck.

Russell said Wynn was driving a wrecker towing a junked auto. William M. Martin, 41, of 311 Furman Ave., East Point, an employe of the same company, was following in another wrecker.

A child darted into the street in front of Wynn's vehicle, Russell said, but Wynn succeeded in stopping before hitting the child. However, Martin's vehicle plowed into the wrecked auto attached to the rear of Wynn's wrecker.

Martin was booked on charges of following too close and accident, Russell said.

Charge of Politics on Bids Labeled 'Absurd' by General

A charge of "politics" in connection with the U. S. Army Corps of Enginers' recent rejection of all bids for lease of a Lake Lanier recreation site was branded "absurb and ridiculous" here Tuesday.

Brig. Gen. Henry J. Hoeffer — chief engineer of the corps' South Atlantic Division and one of four defendants named in a federal court suit filed here Monday by J. W. Beachem, an Atlanta investment firm executive—termed the charges "so absurd and ridiculous as to not merit the dignity of a denial."

Beachem charges in his suit that the defendants "for political reasons" deliberately and intentionally rejected his "high" bid for the lease of the 22.6-acre Big Creek Site near Burford. Also listed as defendants in the suit were Col. Harold E. Bishbolt, resident Mobile, Ala., engineer, and Lt. Gen. Samuel D. Sturgis, chief engineer of the corps.

Gen. Hoeffer termed the corps' action in rejecting Beachem's bid and six other bids as "the only possible action which could guarantee the best interests of the government, the taxpayers and all potential bidders."

The general pointed out that the bid invitations contained the "unequivocal statement that 'the right is reserved, as the interests of the government may require, to reject any and all bids.' "

Calls Hospital Council

The Suburban Atlanta Hospital Advisory Council will meet at 3:30 p.m. Wednesday at the Catholic Colored Clinic, 348 Forrest Ave., NE, Chairman Roland Neeson said Tuesday.

WANTA SEE
Something snaky? See the bracket lights mounted on the old brick, near our fireplace.
THE PICKRICK

Rev. Janek To Preside At Presbytery Parley

The Rev. Victor Janek of Atlanta will preside Wednesday at the fall meeting of the Chattanooga Presbytery of the Presbyterian Church, USA, at the Bethel Presbyterian Church of Kingston, Tenn.

The Rev. Janek, assistant pastor of the Covenant Church here, serves as moderator of the presbytery, a branch of the Northern body of the church.

No matter what your decorating theme may be, Dwoskin can assure you perfect taste and beauty in choice and execution of wall color. Every day, more and more businesses and public institutions rely on us for every painting and wallcovering need.

FOR BEAUTIFUL WALLS PROFESSIONALLY PAINTED...

DWOSKIN INCORPORATED

Quality Painting and Decorating Since 1907

763 Peachtree, N. E.
TRinity 2-5881

Methodists To Examine Parish Needs

Constitution State News Service

ST. SIMONS, Sept. 18—Every one of the nearly 900 Methodist churches in the state will participate in a program designed to lift the level of its services, according to a plan outlined at the Methodist Area Planning Conference here Tuesday.

Methodists numbering 170 from over the state laid the groundwork for an intensive study of each church on the local level as the conference entered its second day at the denomination's Epworth-by-the-Sea assembly grounds.

The local church emphasis program was spearheaded by the Council of Bishops following the General Conference of the denomination in Minneapolis last May.

The other major emphasis planned for the next quadrennium or four-year period is on Christian higher education. The Georgia planning conference will lay plans for a $2 million campaign to strengthen and expand six Methodist colleges in the state at the Wednesday morning session.

Bishop Arthur J. Moore is presiding at the conference which opened Monday and will continue through Thursday.

Hunter'sBulletBlamed For Atlantan's Wound

An Atlantan was wounded Tuesday by a stray bullet believed to have been fired by a hunter, police said.

The victim, J. Homer Hammond, 38, of 657 Hill Pine Dr., NE, employe of a paving company, was wounded in the right arm. He was treated at Crawford W. Long Hospital.

Hammond said he parked his car on Ottley drvie, NE, where a paving job was under way. As he got out of the car, Hammond said, he felt a stinging sensation in the right arm, but heard no shot.

Detectives M. W. Blackwell and H. E. Burdett said the bullet appeared to have been fired in a wooded area nearby by a hunter.

Priest To Take LaGrange Post

An Atlanta priest will assume his new duties as pastor of the St. Peters Catholic Church in LaGrange Wednesday.

He is the Rev. John F. McDonough who has served as assistant pastor of the Cathedral of Christ the King here for the past 10 years.

A native of Boston, Father McDonough was ordained in 1941. He served two years in Ipswich, Mass. and then entered the U. S. Army in 1944. Following his discharge in 1946, he came to the Atlanta church.

HERE at HALF the price
you might expect . . . the world's most versatile COPIER

Now . . . even if yours is a "one-man" office, your savings *on retyping* alone will soon exceed this surprisingly low cost.

And think of the convenience—

—being able to make 5 photo-exact copies of anything in 1 minute for only 2½¢ each—*without omissions.*

—being able to answer much of your mail without dictation and typing . . . being able to follow the 101 daily short cuts Verifax copying has brought to thousands of offices.

Phone or write now for free demonstration. See how Verifax SAVES time and MONEY. No obligation whatsoever.

M & F Supply Co.
220 Luckie St., N.W., Atlanta JA. 5-4553

Fly with CONFIDENCE

Over 46,400,000 passengers have flown Eastern Air Lines

Fly Eastern's Golden Falcon DC-7B
newest, fastest, quietest, most luxurious airliner in the world!

NEW YORK . . NON-STOP **2** HRS. 40 min.
DEPARTURES: 5:50 PM 6:00 PM
ONLY EASTERN SERVES ALL THREE NEW YORK AREA AIRPORTS

WASHINGTON NON-STOP **2** HRS.
DEPARTURE: 11:15 AM

BOSTON . . . . ONE STOP **4** HRS. 11 min.
DEPARTURE: 5:50 PM

CHICAGO . . . NON-STOP **2** HRS. 15 min.
DEPARTURE: 6:50 PM

TAMPA . . . . . NON-STOP **95** min.
DEPARTURE: 12:45 PM

MIAMI . . . . . NON-STOP **2** HRS. 10 min.
DEPARTURE: 6:45 PM

MINNEAPOLIS-ST. PAUL . . . . ONE STOP **4** HRS. 18 min.
DEPARTURE: 6:50 PM

(ALL TIMES SHOWN ARE LOCAL TIME)

Seats available NOW—Phone Jackson 4-2411 or your travel agent

EASTERN AIR LINES

28 YEARS OF DEPENDABLE AIR TRANSPORTATION

Massachusetts Democrats Pick Furculo for Governor

BOSTON, Sept. 18 (AP)—Massachusetts Democrats today nominated former Congressman Foster Furcolo to run for governor this fall.

Former State Rep. Robert F. Murphy of Malden was nominated for lieutenant governor.

They ran on the same team two years ago, Furcolo for U.S. senator and Murphy for governor, but both were defeated.

Among the congressional contests, Rep. Thomas J. Lane (D-Mass) was running ahead in a field of five candidates in the first few reporting precincts in the 7th Dist. Lane was released recently after serving a four-month federal sentence for income tax evasion.

This was the last of the nation's two-party primaries this election year. Rhode Island has a Democratic primary Sept. 26.

Furcolo was an easy winner over Thomas H. Buckley of Abington, onetime state auditor who retired as state commissioner of administration in 1953.

Murphy outpaced former State Rep. James A. Burke — the nominee for lieutenant governor two years ago — and Executive Councillor George A. Wells of Worcester.

The tabulation of 1,031 of 1,949 precincts gave:

Governor: Furcolo 172,106; Buckley 52,755.

Lieutenant governor: Murphy 111,625; Burke 49,576; Wells 37,420.

The count of 953 precincts gave:

Treasurer: John F. Kennedy 70,254; Clement A. Riley 51,086.

Attorney general: Edward J. McCormack 97,563; State Rep. Joseph D. Ward 77,650.

'Lottery War' Suspect Hall Ruled Insane

Convicted liquor-runner Roy Hall, who faces trial on a series of charges growing out of a "lottery war" here this year, was judged insane Tuesday by a Fulton Superior Court jury.

The jury heard evidence that Hall previously had been committed to the State Hospital at Milledgeville and had been released. Several psychiatrists testified Hall was not mentally competent.

Under the jury verdict, Hall will be sent to the hospital to be held until he is deemed to be in condition to return to society. He still will have to face the charges on which he originally faced trial.

Hall was one of three persons indicted in connection with the "lottery war" here Feb. 11 in which Hall was shot in the left hand. He is under indictment on charges of lottery, two counts of assault with intent to murder, one each of shooting at another, robbery and illegally carrying a pistol.

Staff Photo—Bill Wilson

OFF FOR CRUISE—Twenty-two Air Force Reserve officers from the Atlanta area left Tuesday night with a Navy-Marine escort for Jacksonville, Fla., and a three-day cruise aboard the Navy's new supercarrier USS Forrestal. Lt. Col. J. M. Wagner Jr., USMC, left, bottom, and Capt. R. E. Stieler, USN, will serve as escorts. Top, L to R: Col. Asa Candler, USAF, Lt. Col. J. H. Stembler, USAF, and Capt. S. W. Hopkins, USNR. The reserve group will observe Navy life and operations aboard the carrier.

Fulton Tax Post Goes to Thompson

Appointment of Standish Thompson, credited with successfully reorganizing the joint Atlanta and Fulton County tax office, as county tax commissioner effective Jan. 1, 1957, was approved Tuesday by the Fulton grand jury.

Thompson, who is now chief deputy tax commissioner, will succeed T. E. Suttles, who will retire this year at the end of his present term. Suttles, 71, has approximately 50 years service with the county and has been tax commissioner since 1935.

The tax commissioner until recently was elected for four-year terms by the people. Under present law, he is appointed by County Manager A. E. Fuller with approval of a majority vote of the grand jury for a four-year term.

A native of East Point, Thompson was brought into the joint tax office in 1953 as assistant tax commissioner "at a time when confusion was in evidence," Fuller said. A year later he was appointed chief deputy tax commissioner.

Thompson formerly had served about three years as assistant county attorney and as attorney for the County Board of Tax Assessors from 1936 to 1950. He had also served as city attorney for East Point for a short period. He also is a graduate in electrical engineering of Georgia Tech.

Wyman C. Lowe Charges Primary Irregularities

Fifth District congressional candidate Wyman C. Lowe Tuesday filed a protest, charging irregularities in the Sept. 12 primary. The protest was filed with Walter D. Parris, secretary of the DeKalb County Democratic Executive Committee.

Lowe, who lost to incumbent James C. Davis, almost four-to-one, said he was not filing in an effort to win, but to serve notice of any irregularities that may have existed during the election.

Parris said the committee would take no action on the matter. "We don't consider it any matter we should take legal action on," he said.

Lowe lost 27,198 to 7,490.

JOHN MARSHALL LAW SCHOOL

115 Forrest Ave., N. E. JA. 3-8580

Two-year course earns LL.B. degree. Effective preparation for the State Bar Exam. Approved for G.I. students. Co-ed.

DAY AND EVENING CLASSES

NEW CLASSES NOW FORMING

NEW DELTA DAYCOACH

Leave 10:20 am

The ONLY Daycoach service to

CHARLOTTE Non-stop 69 min. $11.80

PHILADELPHIA $31.60

Daycoach service also to NEW YORK $35.80

Plus the ONLY Daycoach NON-STOP to

NEW ORLEANS $22.90

Lv. 11:10 pm (EST)—Ar. 12:04 am (CST)

all fares plus tax

Phone: JAckson 4-3242

Ticket Offices: Piedmont Hotel and Biltmore Hotel (free off-street parking)

or call your Travel Agent

One of America's Pioneer Scheduled Airlines

Delta AIR LINES

Forest Park Amends Bill On Sewerage

An embattled Forest Park city council Tuesday night amended a portion of its sewerage ordinance but took no action on requests that sewerage assessments be made on a flat rate rather than a percentage of the water bill.

An overflow crowd heard the ordinance amended to the effect that where existing septic tanks meet health and sanitation requirements, property owners will pay the assessment but not be forced to tie into the new city system.

However, in the event these facilities are condemned at a later date, the property owner can be forced to hook up or face a $500 fine or 90 days in jail, the amendment read.

The original ordinance would have required all residential property within 200 feet of the line to be hooked up by Oct. 6 or when the October water bill was received under the same penalty.

Spokesmen also asked the council to assess a flat fixed rate for the sewerage assessment instead of the existing 70 per cent of the water bill. No action was taken.

Coed Dorms Open Sunday at U. Ga.

ATHENS, Sept. 18 (AP)—Women students entering the University of Georgia this fall have been advised not to arrive before Sunday since no accommodation will be available before then.

Mrs. Edith Stallings, dean of women, issued the warning against early arrival when some showed up almost a week too soon.

The women's dormitories will not be ready for occupancy until Sunday, she explained.

Arab Border Snipers Wound 2 Israelis

JERUSALEM, Israeli Sector, Sept. 18 (AP)—An Israeli military spokesman said Israeli troops were fired on today in the southern Judean hills near the Jordan border. Two Israelis were reported wounded, one seriously.

Carpenter, Building Kits Not Accepted

CHICAGO, Sept. 18 (UP)—Cook County jail inmates are being encouraged to take up hobbies.

Sheriff Joseph D. Lohman said prisoners will be provided with 100 model airplane, boat and auto kits by the Hobby Industry Assn. of Greater Chicago.

(Advertisement)

ECZEMA

A simple way to quick relief from itching Eczema, pimples, angry red blotches or other skin irritations is to apply Peterson's Ointment to affected parts. Relieves itching fast. Skin feels better, looks better, 50c all druggists. Soothes itchy feet, cracks between toes. Peterson's Ointment delights or money back.

DO YOU NEED MORE

INCOME?

Men and women of all ages are earning splendid incomes operating their own franchised Harper Method Beauty Salons . . . often right in their own homes. Our short course prepares you fully. When starting your shop we offer financial assistance and a tested plan with which thousands have succeeded for 70 years all over the U. S. and Canada. Free consultation at our school or in your home. Ask for Mrs. Garner. Open day and evening.

Harper Method BEAUTY SCHOOL

112½ Forsyth St., N.W. Ph. JAckson 5-2551

Join the stampede of smart buyers—save on The Big M

Your Mercury dealer's '56 model

CLEARANCE SALE

This 1956 Mercury close-out will be long remembered by car buyers as the biggest chance they ever had to save money on a Big M. You may never again be able to get such a thrifty buy on a new Mercury.

So now comes a buying stampede. Our present fine selection of Mercurys will soon be gone. Better come quick to get the best choice of models and colors. And you'll like our financing terms too.

Best time yet to get your big buy on THE BIG MERCURY

Don't miss the big television hit, "THE ED SULLIVAN SHOW", Sunday evening, 7:00 to 8:00, Station WAGA-TV, Channel 5

REEVES LINCOLN-MERCURY CO. 241 Spring St., NW, Atlanta

FRANK GRAHAM CO. 600 W. Peachtree St., NW, Atlanta

DECATUR LINCOLN-MERCURY CO., INC. 218 E. Ponce de Leon Ave., Decatur

MURPHY-NASH MERCURY CO. 338 North Church St., East Point

Why Gild the Lily?

Gordon's stops at crystal clear perfection —your assurance that Gordon's is gin as gin should be . . .

Fads come—and fads go—but in the long run **the one thing** in a distilled spirit that the public recognizes and appreciates is **traditional quality.** We believe this to be true, because **for over 187 years,** the public has recognized and appreciated the **traditional quality** of Gordon's Gin.

Gordon's Gin is **crystal clear**—one of the time-honored virtues of the world's great gins. This **crystal clear** quality is your assurance that Gordon's Gin comes to you with all its delicate flavors **fully preserved.** That means you always get the classic gin taste and traditional gin dryness you enjoy so much.

So the next time you buy a bottle of gin, or order a gin drink, specify Gordon's—the gin that's been **"right" through the centuries.** You get crystal clear dryness **plus** higher proof of 94.4 for more body **plus** superb liqueur quality for greater smoothness. Drinks never taste thin with Gordon's Gin.

There's no Gin like GORDON'S

Clearly America's Favorite

94.4 PROOF • 100% NEUTRAL SPIRITS DISTILLED FROM GRAIN • RENFIELD IMPORTERS LTD., NEW YORK

Reinforced Tulane Announces Its Return to the Majors

Furman BISHER

Sports Editor

(This is the 10th in Furman Bisher's annual SEC football preview series. Next: Georgia Tech.)

NEW ORLEANS, Sept. 18—It was not a particularly good day at Tulane University. The first September letdown had set in. The athletes were dull from an overdose of blocking, tackling and skull massage. Their feet felt like anvils and their legs were numb and unresponding.

It happens everywhere about this time of year, a sort of a fall-type spring fever. The enthusiasm for football rehearsal has worn off. The first game, it seems, will never get here.

Bisher

And Anton Pilney, the coach, born in Frontenac, Kan., of a father who had once been the heavyweight wrestling champion of Czechoslovakia, reared in Chicago and trained in the tradition of Notre Dame, was fretting.

"It's days like this," he said, "that you can't see how you'd ever beat anybody. The way I feel right now, we might beat VPI and nobody else."

He paused for a moment of consideration.

"And then we might win five. These football seasons will fool you bad. Last year we thought we could beat VMI, Vanderbilt and Mississippi State, and we beat VMI, but we wind up losing to Vandy and State and beating Northwestern, Georgia, Tulane and Alabama."

After a few seasons of administration-enforced isolation, Tulane is now back with the big leaguers. The largest squad since platoon days is at work in the shadow of the Sugar Bowl—60 men, including a bumper sophomore crop. There is another group of impressive freshmen on the other end of the lot. The assumption is that the Greenies are back to stay.

"I don't see how that can be with the kind of academic standards we have to meet," Pilney said. "Only Vanderbilt has a problem similar to ours.

"But, overall, yes, this should be a better team than last year. We should be a good team to watch. But we're just a pretty good team in comparison to the teams we play, meaning that any of them can have the good day and beat us any Saturday."

Tulane has not been magnificently strengthened at any particular positions. The strengthening has been in numbers, in scrimmage competition, in caulking chinks behind the front line. The starting group remains more or less the same in capability.

—Little Newton Finds the Strike Zone

Will Billon and Charlie Mackey are available for the ends again, Dalton Truax and Emmett Zelenka at the tackles and Don Miller at center.

In some cases a coach would go on an extended crying jag over the graduation of Tony Sardisco, All-American, and Bryan Burnthorne at guard. But Jim Zimmerle and Wilbur Troxclair, two seniors seasoned in the wars, move up and there will be no slackening.

Gene Newton is a junior at quarterback, a spunky little burr-head who astonished the conference with his break-in season. He wasn't much of a passer, but running his team and running himself he was a productive surprise. Fact is, he ran for 50 more yards than any other quarterback in the league. This year he'll be finding the strike zone more often. He learns fast.

Otis Gilmore is gone at halfback, but Tommy Warner, the team's most spectacular runner, returns and Virgil Jester, Ken Tarzetti and Tony Reginelli will improve on Gilmore. Meaning that three good men are better than one.

Ronnie Quillian will be the fullback, which Tulane considers a condition non pareil. Quillian finished next to Fob James of Auburn in SEC running yardage last season, does the kicking and most of the scoring, and leads cheers. They think down here he belongs with the All-Americans.

—Confidence Came in Texas

Perhaps a year ago this would not have been a status so highly regarded. But 1955 developed rather dramatically for the Green Wave. The impetus, it seems, came from the Texas game, 35-21 defeat though it was.

"The Texas game," Pilney said, "gave us the assurance that we had more offense than we'd figured. We had kids who'd never played a down of varsity ball before, like Billon and Mackey, and Newton, and Al Cottrell (now gone baseball pro). The Texas game gave us confidence in them.

"Put it this way: The Texas game gave us the lift. The Georgia game put us over. We were afraid of Georgia's throwing. We respected them as a good team. When we beat Georgia, we passed our big milestone."

Perhaps the sophomores won't play a lot behind this core of soldiers from '55. But if they should be called up extensively, they won't embarrass the school colors.

The ends won't need much help, for behind Billon and Mackey are Eddie Khayat, best of the pass catchers, Jack Montgomery and Bruce Waters. But there is a large boy named Dave Painter, 6-7, 220, who won the intramural 100-yard dash last spring. He is still crude, but the potential is here, and the same is true of John (The Man) Musial, and both are rookies.

Dan Egan and Don Lockwood can play some tackle and Jim Blount some guard. There is no demand for fresh center replacements, for Ronnie Senac, Benny Tyler and Jim Wilson, all lettermen, want Miller's job.

—Campaign Threats for Truax

Tarzetti, 24 years old and trained in the Marine Corps, should be the most valuable backfield recruit. But there is a chap named Rene Lorio who is about as fine a backfield prospect as Tulane has had in some time. Lorio impresses his teachers with speed, pass-receiving ability and the general all-round qualities of a fine halfback.

Walter Kelly and Jimmy McCoy stand in well as fullback prospects, but with the strong and willing Quillian around there will be few calls for relief.

This leaves a few lines of space in which to speak on the subject of Truax, the tackle. "Unequivocably the finest tackle in the SEC," Pilney says.

"Truax is better than Earl Leggett," he said, "and I'll show you films of our LSU game to prove it. He can do a lot of things. He's not just big, but 225 pounds is big enough, and he's got a lot of cat in him. Just remember what I say, Truax is the best tackle in the conference."

And so we say farewell to picturesque New Orleans, French-scented capital of the scenic South, cuisine empire in itself, home of the Sugar Bowl, the French Quarter, the American dollar and Dalton Truax, All-American tackle.

1956 Schedule

Sept. 22—VPI at New Orleans.
Sept. 29—Texas at New Orleans.
Oct. 6—Northwestern at Evanston.
Oct. 13—Navy at New Orleans.
Oct. 20—Mississippi at Jackson.
Oct. 27—Ga. Tech at Atlanta.
Nov. 3—Mississippi State at New Orleans.
Nov. 10—Alabama at New Orleans.
Nov. 17—Vanderbilt at Nashville.
Dec. 1—LSU at New Orleans.

1955 Reultss

Tulane 20—VMI 7.
Tulane 21—Texas 35.
Tulane 21—Northwestern 0.
Tulane 0—Mississippi State 14.
Tulane 13—Mississippi 27.
Tulane 14—Georgia 0.
Tulane 27—Auburn 13.
Tulane 27—Alabama 7.
Tulane 7—Vanderbilt 20.
Tulane 13—LSU 13.

Ft. Mac Cops Third Straight

Special to The Constitution

FT. DIX, N.J., Sept. 18—George Wasconis limited Europe to four hits here Tuesday as he hurled Ft. McPherson to a 7-1 victory in the All-Army Baseball Tournament.

Billy Moran, with three singles, and Joe Golden, Al Spangler and Jim Hendricks, with two RBI apiece, paced the Atlanta club at the plate to its third straight win.

Ft. McPherson 004 210 000—7 11 0
Europe .....000 000 001—1 4 1
Wasconis and Korchek; Thompson, Lang (4), Baber (6) and Hicks.

THEY RIDE THE CREST OF TULANE'S IMPROVED GREEN WAVE

(L-R) Center Don Miller, Tackle Dalton Truax, Quarterback Gene Newton

Chicks Down Bears, Face Crackers Next

Fricano Blanks Mobile, 5-0; Memphis Wins Uphill Fight

MEMPHIS, Sept. 18 (AP)—The scrambling Memphis Chicks defeated Mobile, 5-0, tonight and will meet Atlanta for the Southern Assn. championship.

For the Chicks, the series with Mobile was an uphill fight all the way. Mobile grabbed the first two games, Memphis bounced back to tie it up, then Mobile went in front three games to two, and again Memphis tied it up then took the rubber game.

The best-of-seven series with Atlanta gets underway at Atlanta Thursday.

For Chick pitcher Marion Fricano, tonight's shutout was his second win of the series. He gave up five hits and came through nicely when trouble threatened.

Jim Marshall and Jim Landis furnished the most needed hits for the Chicks.

MOBILE	ab	h	o	a	MEMPHIS	ab	h	o	a
Kitsos ss	4	0	1	6	Peterson ss	4	0	3	3
Graber cf	3	1	1	0	White rf	4	0	5	0
Colemn 1b	4	1	13	0	Marshall 1b	3	2	7	1
Prentice 2b	3	0	1	1	Dickens lf	3	0	3	0
Grace lf	3	1	1	0	Kirrene 3b	4	1	0	3
Brown c	4	0	3	1	Griffin c	2	0	9	0
Waters rf	4	1	2	0	Landis cf	4	2	2	0
Hardin 2b	4	1	2	3	Koshorek ss	3	1	1	1
Yanen p	1	0	0	2	Fricano p	1	0	1	2
Darden p	1	0	0	0					
aJankowski	1	0	0	0					
Camp p	0	0	0	0					
Smyth p	0	0	0	0					
bHuber	1	1	0	0					
Totals	33	6	24	13	Totals	29	6	27	10

a—Lined out for Darden in seventh.
b—Singled for Smyth in ninth.
Mobile .....000 000 000—0
Memphis .....000 300 02x—5

R—Marshall 2, Dickens, Kirrene 2. E—Graber, Camp. RBI—Kirrene, Landis 3. 2B—Waters, Marshall. S—Fricano. DP—Hardin and Coleman. LB—Mobile 10, Memphis 6. BB—Yanen 2, Camp 3, Fricano 4. SO—Yanen 1, Darden 1, Camp 1, Fricano 4. HO—Yanen 4 in 3 1-3; Darden 1 in 2 2-3; Camp 1 in 1 1-3; Smyth 0 in 1 2-3. R-ER—Yanen 3-2; Darden 0-0; Camp 2-1. PB—Brown. Winner—Fricano. Loser—Yanen. U—Weigl, Ross and Burns. T—2:14. A—4,225.

Houston Takes 2-Up Advantage

HOUSTON, Texas, Sept. 18 (AP)—Houston whipped Dallas, 4-2, here Tuesday night to assume a 2-0 lead in their best-of-seven Texas League final playoff.

Dallas .....000 110 000—2 12 1
Houston .....010 011 01x—4 9 2
Bowers, Patrick (8) and Schmidt, Murray (8); Wieand and Dabek.

Maryland QB Tamburello Gets Draft Call

BALTIMORE, Sept. 18 (AP)—Frank Tamburello, University of Maryland senior quarterback, was ordered today by a state Selective Service Board to report for military duty Oct. 1.

The subject of Tamburello's military draft has been pending since this summer, when he was ordered to report Aug. 6 for a physical inspection by his Baltimore draft board.

THE ATLANTA CONSTITUTION
PEACH SPORTS SECTION

LATE MODEL RACES
PEACH BOWL
WEDNESDAY, SEPT. 19
Trials, 7:30—Races 8:30
SRE Sanctioned

93 Years—All Man
Rebirth of the Blues
Berry Brent BLUES
(that is)
2-Pants Suits in the new, cheerful shades of blue for Fall—an all-wool sheen gabardine
$59.95
With thanks to Tin-Pan Alley—"You gotta right to sing these blues" in a happy frame of mind. Here is the popular "silk look" in a sheen gabardine tailored by BERRY BRENT. More than this, these are the *24-hour Blues.* The 2-Pants not only double the wear of the entire suit, they give you a fresh change at the end of the day for your night life.
Let's you enjoy often a suit you'll *like* to wear.
Pay just $59.95 the Hirsch Way
NO INTEREST
NO CARRYING CHARGES
$19.98 Oct. 10
$19.98 Nov. 10
$19.99 Dec. 10
HIRSCH'S
79 Peachtree St.
Established 1863
Largest Exclusive 2-Pants Suit Store in the South

DON'T
take this too seriously
EGGHEAD
A very popular shape, today but sometimes hard to fit.
KNOTHEAD
An unusual shape, and according to some brain experts—one smart cookie.
KNUCKLEHEAD
We would say, "unique" if the above for Knothead holds true.
BONEHEAD
Particularly fitting for our salespeople if they don't fit you. (Apropos for our ad man, too if this ad doesn't click.)
DO
take this seriously. We have the hat to fit your head, personality, taste, wallet.

...a nice (safe) way to let looks go to your head
Mallory
"COAST-TO-COAST"
Always in shape come rain or shine because it's Cravenette Processed. Rain can't come in and ruin the fine felt. Here are long life, good lines and good Fall colors. All sizes.
$8.50
HIRSCH'S
79 Peachtree St.
Established 1863
Pay the Hirsch Way—⅓ Oct., ⅓ Nov., ⅓ Dec.
Largest exclusive 2-Pants Suit Store in the South.

Mantle's 50th Homer Clinches AL Pennant

Clout in 11th Nips Chisox, 3-2

CHICAGO, Sept. 18 (AP)—Mickey Mantle blasted his 50th home run of the season tonight to carry the New York Yankees to a 3-2 victory over the Chicago White Sox in 11 innings and their seventh American League pennant in eight years.

Mantle's towering upper deck blast, which made him the second Yankee in history to hit 50 home runs, came with two out in the 11th and prevented left-hander Billy Pierce from gaining his 21st triumph of the season.

The drive also gave the Yankees 182 home runs for the season, tying their American League record set in 1936. The only other Yankee ever to hit 50 or more home runs was the Mighty Babe Ruth, who did it four times and set the all-time record of 60.

Mantle now is eight games behind Ruth's record-setting pace of 1927 and has little chance to catch or pass up the Babe.

Whitey Ford gained his 19th triumph of the season against five losses but needed help in the 11th inning after giving up a single and a walk. Bob Grim came in to put out the fire.

The White Sox scored both of their runs on homers by Larry Doby in the first inning and Walt Dropo in the eighth. It was Doby's 20th of the season and sixth against the Yanks. Dropo's drive was his sixth and gave the Sox a temporary 2-1 lead.

New York's first run was unearned and came in the fourth inning on a Mantle single, the first off Pierce. Billy Martin reached second when second-baseman Nellie Fox dropped his fly ball in short right. Martin scored on Mickey's single.

Martin kept Yankee hopes alive in the ninth. He tripled to start the inning and scored the tying run on Yogi Berra's bloop single to left.

Yankee Manager Casey Stengel, who has led the New Yorkers to their last seven flags, is now one shy of Joe McCarthy's record as the all-time winningest Yankee leader.

"Bring on those National Leaguers," cried Stengel.

Casey did all the shouting and noise-making for the benefit of newspaper photographers and newsreel men.

The usually tight-lipped Mantle, expressing surprise that he is the only other Yankee beside Babe Ruth to hit 50 or more homers, said he felt "pretty good."

The Clincher

NEW YORK	ab	h	o	a	CHICAGO	ab	h	o	a
Bauer rf	5	1	3	0	Aparicio ss	5	1	0	4
Martin 2b	5	1	4	0	Fox 2b	5	0	3	3
Mantle cf	5	2	4	0	Doby cf	4	1	2	0
Berra c	5	1	2	1	Minoso lf	4	1	3	0
Skowron 1b	4	0	12	1	Dropo 1b	4	2	13	0
Collins 1b	0	0	1	0	bDelsing	0	0	0	0
McD'g'ld ss	3	0	5	6	Lollar c	4	2	9	0
Howard lf	4	0	1	0	Phillips rf	3	0	3	0
Carey 3b	4	1	3	3	Rivera rf	2	0	0	0
Ford p	4	0	0	2	Hatfield 3b	2	0	0	2
Grim p	0	0	0	0	aJackson	1	0	0	0
					Esposito 3b	0	0	0	1
					Pierce p	4	1	0	2
Totals	39	6	23	18	Totals	38	8	33	14

a—Struck out for Hatfield in 9th.
b—Ran for Dropo in 11th.
New York .....000 100 001 01—3
Chicago .....100 000 010 00—2

R—Martin 2, Mantle, Doby, Dropo. E—Fox. McDougald. RBI—Doby, Mantle 2, Dropo, Berra, Mantle. 2B—Lollar. 3B—Martin. HR—Doby, Dropo, Mantle. DP—Aparicio, Fox and Dropo; Martin, McDougald and Skowron; McDougald, Martin and Collins. Left—New York 4, Chicago 8. BB—Pierce 1, Ford 5. SO—Pierce 8, Ford 1, Grim 1. HO—Ford 8 in 10 (faced 2 men in 11th), Grim 0 in 1. R-ER—Ford 2-2, Grim 0-0, Pierce 3-2. W—Ford (19-5). L—Pierce (20-8). U—Summers, Rice, Flaherty, McKinley. T—2:55. A—31,694.

Col. Frank Thompson, U.S.A. (Ret.)—Chairman of the Board, Glenmore Distilleries

Col. Thompson Likes to Take His Time...

"I like high speeds fine for travel," says Col. Thompson, "but not for making good 100 Proof Bonded Bourbon. That's something that just plain takes time.

"We're not interested in hurry-up mass-production methods for our Old Kentucky Tavern. We still make it the costlier, painstaking way we did three generations ago. We age it costlier, too—in special Open-Rick warehouses designed to let Nature mellow it *right.*

"In my opinion, this is the only way to make really great premium Bourbon. I believe if you try some, you'll agree."

OLD KENTUCKY TAVERN

KENTUCKY STRAIGHT BOURBON WHISKEY
100 PROOF BOTTLED-IN-BOND

©1956, GLENMORE DISTILLERIES COMPANY
"Where Perfection of Product is Tradition", Louisville, Kentucky

Braves Win, Close In As Cards Beat Bums

Dodgers' Lead Cut to a Point

PITTSBURGH, Sept. 18 (AP)—Johnny Logan belted a two-run single in the eighth tonight, enabling the Milwaukee Braves to come from behind and emerge with a 6-4 victory over the Pittsburgh Pirates. The victory put the Braves into a virtual tie with the Brooklyn Dodgers who lost 6-5 to the St. Louis Cardinals.

The victory moved the Braves to within one percentage point of the first-place Dodgers. Brooklyn now has a .604 mark on an 87-57 record and Milwaukee is .603 with an 88-58 record.

The Pirates, who spotted the Braves a three-run lead in the first two innings, knocked starter Lew Burdette out of the box with a two-run uprising in the sixth which put them ahead 4-3.

That's the way things stood when Hank Aaron opened the Braves' eighth with a single. Ed Mathews promptly came through with another single, his third of the night, sending Aaron to second.

Bobby Thomson advanced both runners with a sacrifice and set the stage for Logan's single through center as the Pirate infield was drawn in for a play at the plate.

MILWAUKEE	ab	h	o	a
Bruton cf	5	1	1	0
Torre 1b	4	2	8	3
Aaron rf	4	2	0	1
Mathews 3b	5	3	1	1
Thomson lf	3	0	1	0
Logan ss	4	2	3	1
Dittmer 2b	4	1	4	6
Rice c	3	0	5	2
dCovington	0	0	0	0
eMantilla	0	0	0	0
Crandall c	0	0	2	0
Burdette p	2	0	1	1
Johnson p	0	0	0	0
cTanner	1	0	0	0
Sleater p	0	0	0	0
fAdcock	1	0	0	0
Tr'bridge p	0	0	0	1
Spahn p	0	0	0	0
Totals	38	11	27	18

PITTSBURGH	ab	h	o	a
Clemente rf	5	3	2	0
Virdon cf	5	2	2	0
Walls lf	4	2	1	0
E.O'Brien lf	0	0	1	0
iPowers	0	0	0	0
Long 1b	5	2	8	2
Groat ss	5	1	2	6
Thomas 3b	5	1	1	0
gJ.O'Brien	0	0	0	0
Pollet p	0	0	0	0
Shepard c	3	1	5	1
M'zer'ski 2b	3	0	4	4
Kline p	1	1	0	1
aCole	1	0	0	0
Munger p	0	0	0	0
bSkinner	1	0	0	0
Face p	0	0	0	0
hFreese 3b	1	0	0	0
Totals	37	13	27	14

a—Fouled out for Kline in 5th.
b—Popped up for Munger in 6th.
c—Grounded out for Johnson in 7th.
d—Walked for Rice in 8th.
e—Ran for Covington in 8th.
f—Flied out for Sleater in 8th.
g—Ran for Thomas in 8th.
h—Safe on error for Face in 8th.
i—Walked for E. O'Brien in 9th.

Milwaukee ....120 000 021—6
Pittsburgh ....001 012 000—4

R—Bruton 2, Torre, Aaron, Mathews, Burdette, Clemente, Virdon, Long, Thomas. E—Trowbridge, Mazeroski, Shepard. RBI—Thomson, Torre, Logan 2, Long, Walls, Thomas, Shepard. 2B—Logan, Walls. 3B—Long, Shepard. S—Thomson, Torre, Shepard. SF—Thomson. Left—Milwaukee 8, Pittsburgh 10. BB—Johnson 1, Trowbridge 2, Face 1. SO—Burdette 4, Johnson 1, Sleater 1, Spahn 1, Kline 2, Face 1. HO—Burdette 11 in 5 1-3, Johnson 0 in 2-3, Sleater 1 in 1, Trowbridge 1 in 1 1-3, Spahn 0 in 2-3, Kline 7 in 5, Munger 0 in 1, Face 3 in 2, Pollet 1 in 1. R-ER—Burdette 4-4, Johnson 0-0, Sleater 0-0, Spahn 0-0, Trowbridge 0-0, Kline 3-1, Munger 0-0, Face 2-2, Pollet 1-0. WP—Kline. W—Sleater (3-2). L—Face (12-12).

N.L. Race in Brief

	Won	Lost	Pct.	Bhd.	To Play
Brooklyn	87	57	.604	—	10
Milwaukee	88	58	.603	—	8
Cincinnati	83	62	.572	4½	9

Brooklyn (10)—At home (6), Philadelphia 2, Pittsburgh 3, St. Louis 1; away (4), Pittsburgh 4.

Milwaukee (8)—At home (3), Chicago 3; away (5), Cincinnati 1, Pittsburgh 1, St. Louis 3.

Cincinnati (9)—At home (5), Milwaukee 1, St. Louis 4; away (4), Chicago 2, Philadelphia 2.

Logan's Single Tops Pirates

Boyer Clout Wins

BROOKLYN, Sept. 18 (AP)—Brooklyn's National League lead was trimmed to one slim percentage point over Milwaukee tonight as the St. Louis Cardinals, after blowing a 4-0 lead, hustled back to beat the Dodgers 6-5 on Ken Boyer's two-out, two-run homer in the ninth inning.

The Cardinals, beaten five in a row by the world champions, had only three hits until the ninth after a near-perfect twin relief job by Ed Roebuck and Carl Erskine.

ST. LOUIS	ab	h	o	a
Blas'ame 2b	3	0	5	6
Dark ss	4	0	2	4
Musial 1b	3	2	11	0
Moon rf	4	1	1	0
Repulski lf	3	0	2	0
Boyer 3b	4	1	0	1
Lockman cf	3	0	2	0
DelGreco cf	1	0	0	0
Katt c	3	1	4	0
Mizell p	1	0	0	0
Wehmeier p	1	0	0	0
cSchofield	1	0	0	0
Jackson p	0	0	0	0
Totals	31	5	27	11

BROOKLYN	ab	h	o	a
Gil'iam lf-2b	5	2	3	0
Reese ss	4	0	1	1
Furillo rf	3	0	1	0
Robinson 3b	4	1	0	1
Hodges 1b	4	1	13	0
Neal 2b	4	1	2	4
Cimoli lf	0	0	0	0
dMitchell	1	0	0	0
Snider cf	3	1	2	3
Ca'pan'lla c	2	0	5	0
Craig p	0	0	0	1
aDemeter	1	0	0	0
Roebuck p	2	0	0	3
bAmoros	1	1	0	0
Erskine p	1	0	0	0
Totals	34	7	27	10

a—Struck out for Craig in 3rd.
b—Singled for Roebuck in 8th.
c—Grounded out for Wehmeier in 8th.
d—Grounded out for Cimoli in 9th.

St. Louis ....301 000 002—6
Brooklyn ....002 001 200—5

R—Blasingame, Musial 3, Moon, Boyer, Reese, Robinson, Hodges, Neal, Campanella. E—None. RBI—Moon 2, Repulski, Musial, Robinson 2, Amoros, Hodges 2, Boyer 2. 2B—Katt, Snider. 3B—Moon. HR—Musial, Hodges, Boyer. SF—Repulski. Left—St. Louis 1, Brooklyn 10. BB—Mizell 1, Wehmeier 2, Jackson 2, Craig 2. SO—Mizell 1, Wehmeier 1, Jackson 2, Craig 2, Roebuck 2, Erskine 1. HO—Mizell 2 in 2 2-3, Wehmeier 4 in 4 1-3, Jackson 1 in 2, Craig 3 in 3, Roebuck 0 in 3, Erskine 2 in 3. R-ER—Mizell 2-2, Wehmeier 3-3, Jackson 0-0, Craig 3-3, Roebuck 0-0, Erskine 2-2. W—Jackson (2-2). L—Erskine (13-10).

VICTORY IN THE BALANCE

OTHER CLUBS HAD LEADERS, BUT ATLANTA HAS THE FLAG

By JESSE OUTLAR

Atlanta has had more spectacular clubs than the 1956 champions, who'll open the second-round playoff here Thursday night against Memphis but never a better balanced outfit.

Statistics bear out Manager Clyde King's season-long contention that balance was the key factor in the Crackers' surge to success.

The home run was the trump card, and what is believed to be a record number of nine players finished in double figures is achieving the all-time Atlanta high of 183.

Six players drove in and scored 70 or more runs; soared above the 200 level in total bases, rapped 20 or more doubles, and eight men struck 100 or more hits.

There was only one .300 hitter—Bob Thorpe belted .302—but there was not an easy out in the lineup. And, as mentioned, each player was capable of administering the deadly home-run knockout punch.

Jack Daniels, Frank DiPrima, Sammy Meeks and Bob Boring made the offensive honor roll in all five of the offensive departments listed above.

And Daniels, who made a sweep of laurels in the power department, recorded one of the most unusual records in history.

He is perhaps the only player ever to lead a club in homers (34), total bases (280) and RBI (86), while batting in the lead-off slot. During his spare time, Daniels walked 146 times. You'll seldom find a more valuable .257 hitter.

The Crackers did not lead the Southern in any individual department, but they led the other seven teams by seven laps at the finish line. And the answer, of course, was balance.

Corky Valentine   Bob Boring   Bob Thorpe

Pitching story was the same. Corky Valentine sacked the most victories with 16, Vic Rehm was next in line with 13, and Dick Grabowski and Charlie Bicknell bagged 12 and 10. Though some of them were not around at the end, a total of 14 pitchers contributed victories to the pennant chest.

On guard against his troops growing stale during a four-day layoff, King sent them through a workout at Poncey Tuesday morning. Another drill is on tap for Wednesday, and the champs then will climb into the ring with the Chicks. They are confident of clearing the last barrier blocking their path to a Dixie Series.

Grabowski, a 12-12 performer during the regular campaign, but the hottest hurler on the staff at the finish, has received the opening nod. Earl Mossor and Rehm are the probable starters in the next two games.

Tickets for the two games on tap here—two more will be played if the series goes seven—are on sale at Muse's.

BABCOCK AND CAMPBELL GET REDSKIN, EAGLE JOBS

Compiled From Wire Reports

Two former University of Georgia stars will be playing for new pro football bosses this season.

Harry Babcock, former star end released last week by the San Francisco 49ers, Tuesday hooked on with the Washington Redskins. Also Tuesday, the same 49ers traded tackle Marion Campbell to the Philadelphia Eagles for a 1957 draft choice.

Harry Babcock   Marion Campbell

DON'T BE CAUGHT WITH YOUR BATTERY DOWN

Be safe! Be sure! Replace your tired, old battery with a new, powerful Exide

Prices Start at $11.95 EXCH.

GUARANTEES FROM 18 MONTHS TO 4 YEARS

When it's an Exide . . . you START

PRIOR TIRE CO. Dont Cuss Phone Us! QUALITY RECAPPING

• PEACHTREE and PINE STS., WAlnut 8866
• 385 CENTRAL AVE., HAPEVILLE, POplar 1-9522
• 1165 SYLVAN RD., S.W., PLaza 5-4548

Garcia and Score Whitewash Nats In Both Ends of Twin Bill for Tribe

CLEVELAND, Sept. 18 (AP)—Stellar pitching by Mike Garcia and Herb Score gave the Cleveland Indians a double shutout over the Washington Nationals, 1-0 and 6-0, in a twi-night twin bill tonight.

Garcia held the Nationals to three hits in the second game while the Indians were collecting 10 off Chuck Stobbs, who lost his 13th game. He has 15 victories. The win was Garcia's 11th against 12 losses.

Score gave up four hits and struck out 14 batters in the opener.

The Indians scored two runs in the third inning of the nightcap on doubles by Earl Averill and Al Rosen and a bunt by Garcia. They got two more in the sixth on a single by Rosen, a triple by Rocky Colavito and a sacrifice fly by Vic Wertz.

WASHINGTON	ab	h	o	a
Oravetz cf	2	0	0	0
FitzG'ld c	4	1	6	2
Runnels 1b	4	0	6	1
Sievers lf	4	1	4	0
Yost rf	3	0	3	0
Killebr'w 3b	4	1	0	3
Plews 2b	3	1	2	1
Luttrell ss	3	0	2	2
Wiesler p	3	0	1	1
aLemon	1	0	0	0
Totals	31	4	24	10

CLEVELAND	ab	h	o	a
Smith lf	3	0	1	0
Avila 2b	4	1	2	3
Rosen 3b	3	1	0	1
Colavito rf	4	0	1	0
Wertz 1b	4	1	4	0
bPope	0	0	0	0
Ward 1b	0	0	1	0
Busby cf	3	1	4	0
Car'squel ss	3	0	6	1
Hegan c	4	3	14	0
Score p	2	1	0	1
Totals	31	8	27	6

a-Struck out for Wiesler in 9th.
b-Ran for Wertz in 8th.

Washington ....000 000 000—0
Cleveland ....000 000 01x—1

R—Pope. E—Oravetz, Busby. RBI—Hegan. 2B—Rosen, Wertz, Hegan. S—Score. Left—Washington 11, Cleveland 12. BB—Wiesler 5, Score 7. SO—Wiesler 4, Score 14. R-ER—Wiesler 1-1, Score 0-0. W—Score (18-9). L—Wiesler (3-12). U—Runge, Rommel, Stevens, Tabacchi. T—2:24.

Second Game

WASHINGTON	ab	h	o	a
Yost rf	3	1	4	0
Herzog cf	4	0	5	0
Runnels 1b	3	0	6	0
Sievers lf	3	0	2	0
Courtney c	3	0	4	1
Plews 2b	3	1	2	3
Killebrew 3b	3	1	0	1
Luttrell ss	2	0	1	2
aBerberet	1	0	0	0
Valdiv'so ss	0	0	0	0
Stobbs p	2	0	0	1
bOravetz	1	0	0	0
Totals	28	3	24	8

CLEVELAND	ab	h	o	a
Smith lf	4	2	1	0
Avila 2b	4	1	0	3
Rosen 3b	4	2	1	0
Colavito rf	4	1	0	0
Wertz 1b	3	1	11	2
Busby cf	4	1	1	0
Stric'land ss	4	0	3	5
Averill c	3	1	9	1
Garcia p	3	1	2	2
Totals	33	10	27	13

a—Struck out for Luttrell in 8th.
b—Struck out for Stobbs in 9th.

Washington ....000 000 000—0
Cleveland ....002 002 02x—6

R—Smith, Rosen 2, Colavito, Wertz, Averill. E—Plews, Valdivielso. RBI—Smith, Rosen, Colavito, Wertz 2. 2B—Averill, Rosen. 3B—Colavito. HR—Wertz. SF—Wertz. DP—Averill and Strickland; Avila, Strickland and Wertz. Left—Washington 2, Cleveland 4. BB—Garcia 1. SO—Stobbs 2, Garcia 5. R-ER—Stobbs 6-5, Garcia 0-0. W—Garcia (11-12). L—Stobbs (15-13). U—Rommel, Stevens, Tabacchi and Runge. T—1:55. A—4,305.

Skizas Beats Bosox

KANSAS CITY, Sept. 18 (AP)—Lou Skizas hit a home run with two on in the ninth inning tonight and Kansas City took a wild, error-studded game from the Boston Red Sox, 6-5.

BOSTON	ab	h	o	a
Bolling 3b	3	1	0	4
cGernert	1	1	0	0
dConsolo 2b	0	0	1	1
Klaus ss-3b	3	0	1	4
Williams lf	4	3	1	0
Vernon 1b	4	2	13	1
Jensen rf	4	2	1	0
Piersall cf	4	1	5	0
Lepcio 2b	3	1	1	3
White c	4	0	2	1
Brewer p	2	0	1	0
bStephens	0	0	0	0
Delock p	1	0	0	0
Totals	33	12	x26	14

KANSAS CITY	ab	h	o	a
Power 2b	5	2	6	6
Lopez 3b	5	2	0	1
Skizas lf	5	1	2	1
S'peon rf-1b	4	1	2	0
Smith c	4	0	3	1
Robinson 1b	2	1	10	0
eGroth	0	0	0	0
Pisoni cf	3	2	2	1
DeM'stri ss	3	0	3	5
fPilarcik rf	1	1	0	0
Baxes ss	0	0	0	0
Gorman p	1	0	0	0
aZernial	0	0	0	0
Ditmar p	0	0	0	0
Brunet p	0	0	0	0
Spicer p	0	0	0	0
gThompson	1	0	0	0
Crimian p	0	0	0	1
Totals	34	10	27	16

a—Walked for Gorman in 7th.
b—Walked for Brewer in 8th.
c—Singled for Bolling in 8th.
d—Ran for Gernert in 8th.
e—Ran for Robinson in 8th.
f—Singled for DeMaestri in 8th.
g—Lined into double play for Spicer in 8th.
x—Two out when winning run scored.

Boston ....000 000 230—5
Kansas City ....000 130 011—6

R—Consolo, Williams 2, Vernon, Stephens, Lopez, Skizas, Robinson, Pisoni, Gorman, Simpson. E—Williams, Lepcio, Robinson, Power. RBI—Williams 2, Jensen, Piersall, Skizas, Lopez, Power 2, Pilarcik. 2B—Williams, Lopez. HR—Williams, Skizas, Lopez. DP—Bolling, Lepcio and Vernon; Power, DeMaestri and Robinson 2, Power and Robinson; Consolo and Vernon; Power and Simpson. Left—Boston 4, Kansas City 7. BB—Brewer 4, Delock 1, Ditmar 2. SO—Brewer 2, Gorman 3. HO—Brewer 6 in 7 innings, Gorman 8 in 7, Delock 3 in 1 2-3, Ditmar 1 in 0, Crimian 1 in 1, Brunet 1 in 2-3 (pitched to 4 batters), Spicer 1 in 1-3. R-ER—Brewer 4-3, Gorman 2-1, Delock 2-2, Ditmar 2-2, Crimian 0-0, Brunet 1-1, Spicer 0-0. HBP—By Gorman (Lepcio). WP—Ditmar. W—Crimian (4-7). L—Delock (13-7). U—Soar, Paparella, Hurley, Chylak. T—2:36. A—10,153.

Phils Blast Redlegs Twice

PHILADELPHIA, Sept. 18 (AP)—The Philadelphia Phillies, rapidly earning a reputation as "spoilers" in the tense National League pennant race, virtually blew Cincinnati out of contention tonight with a twi-night doubleheader victory over the Redlegs, 4-3, behind lefty Curt Simmons in the opener and 7-4 in back of Robin Roberts in the nightcap.

CINCINNATI	ab	h	o	a
Temple 2b	4	1	1	0
Burgess c	3	0	5	0
Bell cf	4	1	3	1
Robinson lf	3	0	0	0
Crowe 1b	4	0	8	2
Post rf	4	2	1	0
Gram's 3b	2	1	1	2
bJablonski	1	0	0	0
McMillan ss	4	2	4	4
Jansen p	2	0	1	0
aThurman	1	0	0	0
Nuxhall p	0	0	0	0
Freeman p	0	0	0	0
Totals	32	7	24	9

PHILADELPHIA	ab	h	o	a
Ashburn cf	3	2	7	0
Blaylock 1b	4	0	5	0
Lopata c	3	0	7	0
Ennis lf	3	1	1	1
Jones 3b	4	3	2	1
Valo rf	4	1	2	0
Hemus 2b	3	1	2	1
Hamner ss	3	0	1	1
Simmons p	3	0	0	0
Totals	30	8	27	4

a—Fanned for Jansen in 7th.
b—Fanned for Grammas in 9th.

Cincinnati ....000 200 001—3
Philadelphia ....010 200 01x—4

R—Crowe, Post 2, Ashburn, Ennis, Jones 2. E—None. RBI—Hemus, Post 3, Jones, Valo. 2B—Jones, Hemus, McMillan. HR—Post 2. SB—McMillan, Lopata. DP—Hamner, Hemus and Blaylock; Crowe, McMillan and Crowe. Left—Cincinnati 5, Philadelphia 5. BB—Simmons 2, Jansen 1, Nuxhall 2. SO—Jansen 2, Nuxhall 1, Simmons 6. HO—Jansen 6 in 6, Nuxhall 1 in 1 1-3, Freeman 1 in 2-3. R-ER—Jansen 3-3, Simmons 3-3, Nuxhall 1-1, Freeman 0-0. HBP—By Simmons (Robinson). WP—Nuxhall. W—Simmons (13-10). L—Jansen (2-2). U—Conlan, Landes, Jackowski, Delmore. T—2:08.

Second Game

CINCINNATI	ab	h	o	a
Temple 2b	4	2	2	2
Bailey c	4	2	7	0
Bell cf	3	1	0	0
Post rf	4	1	4	0
Lawrence p	0	0	0	0
Crowe 1b	3	0	5	2
Robinson lf	4	1	1	0
Jab'nski 3b	4	1	3	1
McMillan ss	2	0	1	2
cThurman rf	2	0	0	0
Fowler p	0	0	0	0
Gross p	1	0	0	2
aSchult	1	0	0	0
Black p	0	0	1	1
dBurgess	1	1	0	0
eBalcena	0	0	0	0
Grammas ss	1	0	0	1
Totals	34	9	24	10

PHILADELPHIA	ab	h	o	a
Ashburn cf	4	3	5	0
Hemus 2b	5	2	4	4
Lopata, 1b	2	0	5	0
fBlaylock	0	0	0	0
Ennis, lf	5	2	1	0
Jones, 3b	4	2	0	0
Valo, rf	2	1	1	0
bS.Miller	0	0	0	0
Greengr's, rf	2	0	0	0
Hamner, ss	4	2	4	2
Seminick, c	3	0	6	0
Roberts, p	3	0	1	0
Totals	34	12	27	6

a-Popped out for Gross in 5th.
b-Ran for Valo in 5th.
c-Hit into force play for McMillan in 8th.
d-Singled for Black in 8th.
e-Ran for Burgess in 8th.
f-Ran for Lopata in 8th.

Cincinnati ....000 000 040—4
Philadelphia ....120 010 12x—7

E-McMillan, Temple. RBI-Lopata, Valo (stole home), Hamner 2, Temple, Bailey 3, Ennis. 2B-Ashburn, Ennis, Hamner, Hemus. 3B-Jones. HR-Bailey. SB-Ashburn, Valo 2, Seminick. SF-Lopta. DP-Gross McMillan and Crowe; Hamner and Lopata. Left—Cincinnati 5, Philadelphia 11. BB-Fowler 2, Black 2, Lawrence 3, Roberts 1. SO-Roberts 5, Gross 2, Black 2, Lawrence 2. HO-Fowler 3 in 1-3, Gross 3 in 2 2-3, Black 5 in 3, Lawrence 1-1. R-ER—Fowler 3-3, Black 2-2, Lawrence 2-1, Gross 0-0, Roberts 4-4. HBP-Bell (by Roberts). W-Roberts (18-16). L-Fowler (11-11). U-Landes, Jackowski, DelMore, Conlan. T-2:42. A-21,224.

Lee Leads Carver To Opening Win

Carver, Price and Lucy Laney captured opening week victories in the Atlanta Negro scholastic football league. Carver stopped Howard, 19-0; Price beat Trinity, 19-0, and Laney whipped Washington, 6-0.

Starring for Carver were quarterback Robert Lee and end Charles Hardnett.

Sept. 20—Price vs. Carver at Herdon Stadium (night). Sept. 21—Lucy Laney vs. Turner at Herdon (night), Howard vs. Fulton at East Point (night). Sept. 27—S. Fulton vs. Turner at Herdon, Price vs. Beach at Savannah, Howard vs. Ballard at Macon. Sept. 28—Carver vs. Washington at Herdon.

Georgia Football Tickets

For these home games in Athens, on sale at

John Jarrell INC. Broad at P'tree

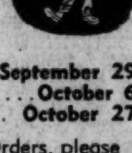

FLORIDA STATE ....September 29
MISSISSIPPI STATE ....October 6
KENTUCKY ....October 27

All tickets $4.00 — No Mail Orders, please

SUMMARY

SOUTHERN ASSN. PLAYOFFS
TUESDAY'S RESULTS
Memphis 5, Mobile 0. (Memphis wins best-of-7-semifinal series, 4-3).
WEDNESDAY'S GAMES
(No games scheduled).

AMERICAN LEAGUE

	Won	Lost	Pct.	Behind
xNew York	93	52	.641	—
Cleveland	82	63	.566	11
Chicago	80	63	.559	12
Boston	79	66	.545	14
Detroit	76	68	.528	16½
Baltimore	62	82	.431	30½
Washington	58	87	.400	34½
Kansas City	47	96	.329	45

x—Clinched pennant.

TUESDAY'S RESULTS
Detroit 6, Baltimore 2.
Kansas City 6, Boston 5.
New York 3, Chicago 2 (11 innings).
Cleveland 1-6, Washington 0-0.

WEDNESDAY'S GAMES
Washington at Cleveland — Abernathy (1-0) vs. Lemon (19-14).
Boston at Kansas City—Sisler (7-7) vs. Burnette (3-6).
Baltimore at Detroit—Brown (9-5) vs. Lary (18-13).
(Only games.)

NATIONAL LEAGUE

	Won	Lost	Pct.	Behind
Brooklyn	87	57	.604	—
Milwaukee	88	58	.603	—
Cincinnati	83	62	.572	4½
St. Louis	73	70	.510	13½
Philadelphia	68	76	.472	18½
Pittsburgh	62	83	.428	25½
New York	60	85	.414	27½
Chicago	57	87	.396	30

TUESDAY'S RESULTS
Chicago 4-2, New York 2-8.
St. Louis 6, Brooklyn 5.
Philadelphia 4-7, Cincinnati 3-4.
Milwaukee 6, Pittsburgh 4.

WEDNESDAY'S GAMES
St. Louis at Brooklyn—Poholsky (9-12) vs. Newcombe (24-6).
Milwaukee at Pittsburgh (night)—Buhl (17-8) vs. Friend (15-16).
Cincinnati at Philadelphia (2-twi-night)—Acker (2-3) and Klippstein (11-11) vs. R. Miller (3-6) and Haddix (13-6).
Chicago at New York (2)—Grabowsky (2-3) and Hillman (0-0) vs. Surkont (2-2) and Margoneri (5-6).

AMERICAN ASSOCIATION
TUESDAY'S RESULTS
Indianapolis 2, Minneapolis 1. (Indianapolis wins best-of-7-semifinal series, 4-3).

TEXAS LEAGUE
TUESDAY'S RESULTS
Houston 4, Dallas 2.
(Houston leads best-of-seven final series, 2-0.)
WEDNESDAY'S GAMES
Dallas at Houston.

INTERNATIONAL LEAGUE
WEDNESDAY'S GAMES
Rochester at Toronto.
TUESDAY'S RESULTS
Toronto 11, Rochester 4. (Toronto leads in best-of-7-final series, 1-0).

MUFFLERS

HONORED COAST TO COAST

FREE INSTALLATION

FORD	from	7.55
CHEV.	from	8.25
PLY.	from	9.95
DODGE	from	10.45
BUICK	from	10.50
CAD.	from	7.35

OTHERS EQUALLY LOW PRICED

LIFE POST

MIDAS MUFFLER SHOP

A & A MUFFLER SHOP

877 Marietta St   292 Memorial Dr
TR. 5-2121   JA. 3-6116

In Savannah, Ga
At Montgomery and Duffy

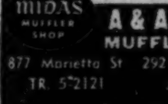

LOANS

AUTOMOBILE—FURNITURE PERSONAL

We Finance All Makes of Cars From Dealers or Individuals

PHONE TR. 5-7581

FREE PARKING ACROSS STREET

LOW RATES AVAILABLE

PREMIER LOAN CO.

625 Peachtree St., N. E. and Ponce de Leon Ave.) (Between North Ave.

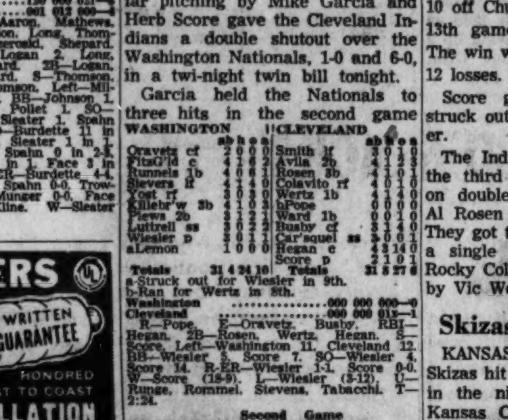

3½%

Your money will multiply fast when you add our liberal earnings twice each year.

Too, you can subtract all fluctuations and depreciations because your money here is always worth 100% and available to meet any need.

So saving at Georgia's Oldest Federal is as simple as A B C's.

NOW PAYING 3½% PER ANNUM

Member Federal Home Loan Bank System
Member Federal Savings and Loan Insurance Corporation

Fulton County Federal Savings and Loan Association

Main Office—26 Pryor Street, N. E., Atlanta, Georgia
Buckhead and East Point Branches

RELAX DE LUXE

ENJOY

BOURBON de LUXE

THE LUXURY BOURBON

One of the great pleasures of the day is that special moment when you finally *relax*. Enjoy it fully . . . enjoy it de luxe with Bourbon de Luxe. Bourbon de Luxe costs you no more than ordinary bourbon. And what a *difference* in true bourbon flavor and de luxe satisfaction! Try it.

KENTUCKY'S BEST—YET COSTS NO MORE!

THE BOURBON DE LUXE COMPANY, DIVISION OF NATIONAL DISTILLERS PRODUCTS CORPORATION, LOUISVILLE, KY. KENTUCKY STRAIGHT BOURBON WHISKEY—86 PROOF

CONSTITUTION'S PRESEASON ALL-SEC

MAJORS, PHILLIPS TOP SELECTIONS

Jimmy Phillips · Ronald Bennett · Earl Leggett · Lou Michaels · Ernest Danjean · John Barrow · Dave Kuhn · Paige Cothren

By LARRY FOX

Southeastern Conference sports writers made Tennessee halfback John Majors and Auburn end Jimmy (Red) Phillips their only unanimous choices in picking a star-studded all-Conference team for The Constitution on the eve of the 1956 football season.

Phillips, one of two juniors to crash the all-star eleven, has already been tabbed for all-America honors on several pre-season selections. He and guard Ernest Danjean give Auburn two men on the rugged squad, a feat matched only by Kentucky with Dave Kuhn, the talented center, and Lou Michaels, the tackle with the educated toe.

Majors, a well-rounded performer in the tradition of Tennessee tailbacks, has also been mentioned as all-America timber and heads an all-star backfield that combined for 202 points and 3,101 yards last season.

JOHN MAJORS
This Vol Best of All Backs

Teaming with Majors in the all-senior backfield are fullbacks Paige Cothren of Mississippi and Ronnie Quillian of Tulane and halfback George Volkert of Georgia Tech.

Majors was the total offense champ for the SEC last year, while Cothren, who set a national record by kicking six field goals, was the league's leading scorer. Quillian, who punts, and Volkert, a good pass receiver, are also multiple threats in the backfield. And every one of the four is solid on defense, too.

It is as a two-way unit that this first annual pre-season all-star team excels. Every man on the team can block and tackle. None is a liability on defense.

Running down the line, you find Phillips and Ron Bennett of Mississippi State at the ends, hulking Earl Leggett of LSU and Michaels at the tackles, Danjean and John Barrow of Florida at the guards and Kuhn at center. Leggett missed unanimous selection by just one vote.

Headed by the monstrous Leggett's 265 pounds, the line averages a husky 223. The backfield scales around 183, solid, but plenty mobile. Combined, the team averages 208¼.

Leggett and Majors are the only members of the team who made all-SEC last year, doubling on both AP and UP. However, the all-star teams of a year ago were senior-dominated, too, and there's no doubt that this bunch will be able to hold its own against the reputations of the past when the season winds up in December.

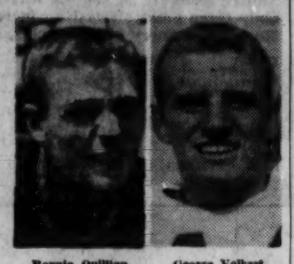

Ronnie Quillian · George Volkert

THE CONSTITUTION'S 1956 PRE-SEASON ALL-SEC TEAM

		Ht.	Wt.	Class	Home Town
ENDS—	Jimmy (Red) Phillips, Auburn	6-2	205	Jr.	Alexander City, Ala.
	Ronald Bennett, Miss. State	6-1	195	Sr.	Clarksdale, Miss.
TACKLES—	Earl Leggett, LSU	6-3	265	Sr.	Jacksonville, Fla.
	Lou Michaels, Kentucky	6-1	229	Jr.	Swoyerville, Pa.
GUARDS—	Ernest Danjean, Auburn	5-10	225	Sr.	New Orleans, La.
	John Barrow, Florida	6-2	225	Sr.	Delray Beach, Fla.
CENTER—	Dave Kuhn, Kentucky	6-2	216	Sr.	Louisville, Ky.
BACKS—	John Majors, Tennessee	5-10	162	Sr.	Huntland, Tenn.
	George Volkert, Georgia Tech	5-10	184	Sr.	Nashville, Tenn.
	Paige Cothren, Mississippi	5-11	195	Sr.	Natchez, Miss.
	Ronnie Quillian, Tulane	6-1	190	Sr.	Baton Rouge, La.

HONORABLE MENTION

Ends: Red Roberts and Roy Wilkins, Georgia; Buddy Cruze, Tennessee.
Tackles: Billy Yelverton, Mississippi; John Gordy, Tennessee; Dalton Truss, Tulane; Art Demmas, Vanderbilt.
Guards: Allen Ecker, Georgia Tech; Charles Duck, Mississippi; Billy Fulton, Miss. State.
Centers—Jerry Stone, Mississippi; Durwood Graham, LSU.
Backs: Jackie Simpson, Florida; Don Orr, Vanderbilt; Wade Mitchell, Georgia Tech; Phil King, Vanderbilt; M. C. Reynolds, LSU.

Experts Pick Constitution's All-SEC Squad

In preparing this pre-season all-SEC team, The Constitution sought votes from a cross-section of top editors and writers from the conference area. Twelve sports writers were polled, each theoretically representing the "home" area of an SEC member, but having, through coverage of games last season and of training camps this fall, a thorough knowledge of the conference as a whole.

Representing Georgia schools are Furman Bisher, The Constitution's sports editor, and Larry Fox, The Constitution's college writer. Others voting were:

Zipp Newman, sports editor, Birmingham News.
Max Moseley, sports editor, Montgomery Advertiser.
Joe Livingston, sports editor, Jacksonville Journal.
Earl Ruby, sports editor, Louisville Courier-Journal.
Red Mondal, sports editor, Baton Rouge Morning Advocate.
Walter Stewart, sports editor, Memphis Commercial-Appeal.
Jack Hairston, sports editor, Jackson State-Times.
Tom Siler, sports columnist, Knoxville News-Sentinel.
Bill Keefe, sports editor, New Orleans Times-Picayune.
Fred Russell, sports editor, Nashville Banner.

Univ. of Ky. Group
Did You Attend U of K?
Welcome to Gala TV Party
Ga. Tech-Ky. Game
Sat., Sept. 22
2 p. m. to 5 p. m.
Ansley Golf Club
Contact Jim Downing
JA. 3-3461

Left Halfback's Secure at Flats With Rotenberry at the Post

'TV Star' Set For Opener

Comes Through In Clutch

By BERT PRATHER

As Coach Bobby Dodd readies his Georgia Tech footballers for Saturday's opener against Kentucky's Wildcats, he may have some problems but one thing is for sure: He has no worries at that all important post of left halfback.

Reason is a certain senior from Roanoke, Va., by the name of Paul Dean Rotenberry.

This young fellow, rounding out a brilliant career with the Jackets, is probably the best balanced backfielder in the conference. He does everything well and above all, he's the guy who will do it in the clutch, too.

Dodd calls him a "coach's ballplayer." When the visiting coach walks across the field after a game to congratulate Coach Dodd, he usually has a word of praise for that left halfback.

Coach Andy Gustafson of University of Miami, for one, won't forget Rotenberry. His powerful Hurricanes got a good sample of the Rotenberry type of play in last season's opener here at Grant Field. That game, like the one coming up in Lexington, Ky., Saturday, was nationally televised.

Miami was doing pretty well until Paul tucked in a Hurricane punt and ran it back 48 yards for a touchdown that gave the Jackets a 7-0 lead. They finally trimmed the visitors 14-6 that day.

And just to make a lasting impression on the husky Hurricanes, Paul, during one stretch made five out of six tackles. It was truly one of his great games for Tech, but then fans have become so accustomed to watching Paul deliver the goods that they figure such performances are all in a day's work for this former All-America high school single wing tailback.

Dodd rates Paul the best defensive halfback he's ever coached. Running and tackling are only two of his talents. He's a fair punter, a good passer, excellent pass receiver, and a standout blocker.

Some of these talents are not utilized to the fullest because there are several other talented backs at the Flats and, of course Paul can't be in two places at once.

Rotenberry was injured in the Miami game last year, got in the Florida game the next week, but was hurt again and missed about half of the season.

This time, Paul has reported in the best condition of his career and has been outstanding in preseason practice, all of which has made Dodd and the staff very happy over the left half situation. Of course, Dodd is hoping Paul will do a repeat performance for the nation's TV audience Saturday.

If any further proof is needed to substantiate Rotenberry's candidacy for all-star honors, one has only to look behind him. Stan Flowers, big bruising junior from Memphis, Tenn., plays No. 2 and senior Johnny Menger, the versatile man from Augusta, plays No. 3 halfback.

All of which adds up to the fact that Georgia Tech has the best three left halfbacks in the Southeastern Conference and probably in the entire southland.

FLAT FACTS: The Jackets devoted Tuesday's workout mostly to brushing up their passing plays and returning punts . . . The team will leave for Lexington at 11:30 a.m. Friday by plane. Forty-one players are listed on the traveling squad . . . Wives of players and coaches will make this trip. They are also scheduled to make the Florida trip with the team . . . The hospital unit, called the "gray squad" because they watch practice sessions attired in gray sweats, is made up of tackle **Carl Vereen**, guard **Allen Ecker**, quarterback **Wade Mitchell** and end **Paul Vickers**. Vickers is out until the SMU game.

'FOG BOWL'

Fort Valley State Meets AlabamaClub

Fort Valley State College, under new coach Alva Tabor, meets Alabama State Friday night at Fort Valley in the annual "Fog Bowl" game. Alabama State won last year's game, 25-0.

Atlanta's Morris Brown journeys to Columbia, S.C., to play Benedict College in a night game. It will be the first game of the year for an Atlanta Negro college.

Southern Intercollegiate Athletic Conference schedule:

Sept. 21—Alabama State at Fort Valley; 22—Tuskegee at Xavier, Lane at Alabama A&M, Morris Brown at Benedict, Florida A&M at N.C. College, Bethune-Cookman at S.C. State, Allen at Morris, Bishop at Knoxville; 27—Fort Valley at Clark; 28—Paul Quinn at Morris Brown, Xavier at Alabama State; 29—Bethune-Cookman at Florida Normal, Tuskegee at Fisk, Kentucky at Knoxville.

Lightweights Lane, Lightburn Go on TV

MIAMI, Fla., Sept. 18 (AP)—Kenny Lane says he'll carry the fight to Ludwig Lightburn when the two lightweight boxing contenders meet tomorrow night in Miami's new Biscayne Arena and Lightburn says he hopes Lane is a truthful man.

"Most of my knockouts have been over fighters who tried to press me," said Lightburn, a stylish 22-year-old from British Honduras. "If Lane will come to me, I think I can stop him."

Lane, 24-year-old southpaw from Muskegon, Mich., wasn't as cocky as his opponent. Anything, he said, "can happen in a fight and Lightburn is always in shape and always on top of you.

"He likes to flurry in every round. When he does, I hope I can nail him before he gets started."

The 10-round bout, launching the Biscayne Arena built by promoter W. H. Peeples, will be televised and broadcast nationally (ABC) starting at 9 p.m. (EST).

Lane, the no. 6 lightweight contender, will be going for his ninth straight victory. He has won 43 out of 48 fights but has only three knockouts to his credit.

These CHICO® slacks have exceptional luxury yet hold their press

A NEW KIND OF CHICO® SLACKS

Tailored by ESQUIRE SPORTSWEAR CO. *of an exclusive UXBRIDGE fabric*

These slacks say something special about the man who wears them. On the road, expect to find him behind the wheel of a Continental.

These slacks have looks and luxury, but they have their practical side, too. They hold their press from breakfast to bedtime. If they should wrinkle, the wrinkles hang out overnight. In the morning, they're fresh as fair weather and ready to wear again. They don't bag at the knee or go dumpy in the seat; require a lot less pressing.

What's the source of all this practical luxury? This new Acrylic fiber, created in a laboratory, now brings truly practical luxury to fabrics ideally suited to mens slacks.

ESQUIRE SPORTSWEAR brings you CHICO® slacks, expertly tailored of fabrics made beyond the ordinary with Acrilan.

ACRI-FLAN in all the new Autumn shades $20

Sportswear . . . First Floor

MUSE'S, P. O. Box 1663, Atlanta 1, Ga.
Please send me the following Chico slacks:

	Size	Color
ACRI-FLAN		
ACRI-GAB		

Name _____
Address _____ Apt. _____
City _____ Zone _____ State _____

Muse's
The STYLE Center of the South
PEACHTREE, WALTON AND BROAD

Paint, Repair or Remodel Your House with a Fulton National Loan...

If your house needs a new roof, interior or exterior painting, insulation, weather stripping, termite treatment, a new bath or bedroom, or any other type of modernization, you can finance it the easy way with a Fulton National Home Repair Loan, at low bank rates.

No down payment is required. You need no mortgage, collateral, or co-signers. Your house need not be paid for. You can do the work yourself or use a contractor.

Stop in at your nearest "Friendly Fulton" office today and get complete details on this low cost finance plan which has helped thousands of Atlanta home owners to modernize and keep their homes in good repair.

The Fulton National Bank
TEN LOCATIONS SERVING THE ATLANTA AREA
MEMBER FEDERAL DEPOSIT INSURANCE CORPORATION
MEMBER FEDERAL RESERVE SYSTEM

Main Office: Marietta and Forsyth Streets
Candler Building Office · West End Office · Luckie Street Office · Ponce de Leon Plaza Office · Peachtree Place Office · Facility Fort McPherson · Peachtree Road Office · Decatur Office · Peters Street Office

Because everyone appreciates the finer flavor of this truly great whisky...

More people ask for Seagram's VO than any other imported whisky

A DISTINGUISHED PRODUCT FROM THE HOUSE OF SEAGRAM

KNOWN BY THE COMPANY IT KEEPS

SEAGRAM-DISTILLERS COMPANY, NEW YORK CITY. 86.8 PROOF, CANADIAN WHISKY—A BLEND . . . OF RARE SELECTED WHISKIES • SIX YEARS OLD

Dye, Gunnels, Meatheringham And Sedlock Tackle Insurance

Not All Luck, Pud Up Front

BY DAN KITCHENS
Special to The Constitution

ATHENS, Ga. Sept. 18 — The phrase most often heard these days when the Georgia tackle situation is discussed is: "If Luck's and Mosteller's knees hold up, etc. etc."

Usually the et ceteras concede that the Bulldog tackle spots are in good hands now, that is Luck's and Mosteller's, but darkly hint that things would almost certainly be in a pickle if the two old war horses pull up spavined.

Invited to clear up the picture, tackle coach Wyatt Posey Tuesday had a few words about the reserves in his stable.

"Of course, we hope both Luck and Pud have their best years this season," Posey said. "They are honest, capable and experienced ball players who can have a great deal to do with our success this season.

"But," he continued, "we have behind them some of the finest youngsters I have coached. Some of them can be as good as they want to be."

The youngsters Posey referred to are Riley Gunnels, Nat Dye, Bob Sedlock and Mike Meatheringham. The first three are sophomores, and Meatheringham a junior. Each is only 19 years old, with plenty of time to improve.

Posey could hardly have more imposing physical specimens to work with. Meatheringham and Sedlock are the giants of the young corps at 6-5 and 6-4 and tipping the scales at 225 and 265. Gunnels and Dye are close behind at 6-3, 225 and 6-3, 218, a total of 25 feet, three inches and 933 pounds—a lot of tackle in anybody's uniform.

Gunnels is currently running number two on the left side behind Luck, and, if injury should claim

A product of the Athens YMCA, big John, has the best chance to see full-time duty.

Gunnels went on to make the all-region and all-state team in both class "C" and class "A" during prep days at Calhoun.

Dye and Meatheringham are fighting for the number two spot behind Mosteller, with Sedlock spurring them on. Posey said that Meatheringham can, if called on to do so, play both the right and left side.

A swing man, too, is the only senior among tackle reserves, Alex MacDonald. When Pud was out last year, MacDonald and Walter White, now graduated, shared right tackle duties. MacDonald has this year been moved to the left side.

Posey emphasized that he is not yet satisfied with his youngsters. "They are far too inexperienced as yet to know what they can do," he said. "But the hustle and determination they have shown this fall is pleasing. And, by the end of this season, we should be strong and deep at tackle."

SCRIMMAGE SCRAPS: Georgia's first two teams devoted Tuesday to defense. . . . Capt. and fullback **Knox Culpepper** was back in pads for the first time in three days and partook of the rough work. . . . Sophomore guard **Cicero Lucas**, working with the second team, drew praise for his defensive efforts. . . . Tackle **Mike Meatheringham**, his injured knee apparently okay, played both sides in reserve.

Posey Horses Green but Good

RILEY GUNNELS
Georgia Tackle Insurance

CHAMPS AT GATE

Crax' Fans Lead, Too

The pennant-winning Atlanta Crackers led the Southern Association at the gate as well as on the field, official attendance figures for the 1956 season released Tuesday by league president Charles Hurth reveal.

Once again the Crackers led the league in total attendance and also in average attendance per game. And the Atlanta club showed the second largest attendance increase of any club in the circuit.

Atlanta, best baseball city in the minors, soared to an attendance of 265,578 for the season, 70,581 more than runnerup Birmingham.

The league picture as a whole, however, was not as bright. Overall attendance dropped 38,881 to 1,088,231 paid admissions in 1956, a decrease of slightly less than three and a half per cent. Only three clubs showed an increase at the gate, Atlanta, Little Rock-Montgomery and Memphis, which showed the biggest jump.

Club	No. Games	1956	1955	Gain	Loss	Ave. Per Game
ATLANTA	77	265,578	239,037	26,541	...	3,449
BIRMINGHAM	77	194,997	201,570	...	6,573	2,532
CHATTANOOGA	77	99,091	160,009	...	60,918	1,287
(Little Rock)	(44)	(43,379)	(51,514)	...	...	(986)
(Montgomery)	(33)	(27,825)	...	...	...	(843)
L. R.-MONTGOMERY	77	71,204	51,514	19,690	...	925
MEMPHIS	77	163,232	134,823	29,009	...	2,128
MOBILE	75	81,727	94,214	...	12,487	1,048
NASHVILLE	77	115,049	116,052	...	1,003	1,494
NEW ORLEANS	78	96,753	128,993	...	32,240	1,240
	618	1,088,231	1,127,112	75,240	114,121	

Boone's Slam Beats Orioles

DETROIT, Sept. 18 (AP) — Ray Boone lashed out a 400-foot grand-slam home run today and led the Detroit Tigers to a 6-2 victory over the Baltimore Orioles. The victory was Detroit's 11th in the last 12 games.

Boone, who now has 22 homers this season, scored behind Jack Phillips and Charlie Maxwell, who singled, and Al Kaline, who had walked.

BALTIMORE	ab	h	o	a	DETROIT	ab	h	o	a
Williams cf	4	2	2	0	Kuenn ss	2	0	1	1
Boyd 1b	4	2	9	0	Phillips 1b	4	2	14	0
Kell 3b	3	1	0	0	Maxwell lf	3	1	0	0
Ferrarese p	0	0	0	0	Kaline rf	3	1	2	0
bFrazier	1	0	0	0	Boone 3b	4	2	2	1
Moeller p	0	0	0	1	Tuttle cf	4	0	3	0
Nieman lf	4	0	1	0	Bolling 2b	3	0	2	3
Francona cf	3	0	1	0	Wilson c	3	1	6	0
Triandos c	4	1	9	0	Foytack p	3	0	0	1
G'dn'r 2b-ss	3	0	1	4					
Miranda ss	0	0	0	0					
aHale	0	0	0	0					
Causey2b	2	1	4	0					
Johnson p	1	0	0	2					
Robinson 3b	2	1	1	0					
Totals	33	8	24	12	Totals	27	7	27	14

a—Hit sacrifice fly for Miranda in 2nd.
b—Doubled for Ferrarese in 9th.

Baltimore	010	000	100—2
Detroit	104	100	00x—6

R—Francona, Causey, Kuenn, Phillips, Maxwell, Kaline, Boone, Wilson. E—Kell. RBI—Hale, Williams, Maxwell, Boone 4, Kuenn, 2B—Williams, Robinson, Frazier. HR—Boone. SB—Tuttle, Bolling. S—Gardner, Foytack. SF—Hale, Maxwell, Kuenn. DP—Kuenn, Bolling and Phillips. Left—Baltimore 7, Detroit 6. BB—Johnson 2, Ferrarese 4, Foytack 2, SO—Johnson 1, Ferrarese 2, Foytack 7. HO—Johnson 7 in 4, Ferrarese 0 in 3, Moeller 0 in 1. H-RH—Johnson 6-3, Ferrarese 0-0, Moeller 0-0, Foytack 2-2. W—Foytack (14-12). L—Johnson (8-11). U—Umont, Berry, Honochick, Napp. T—2:26. A—2,223.

Stone, Rakestraw Peach Bowl Picks

National short-track titlist Charlie Stone and south Georgia champion Benny Rakestraw will be competing Wednesday night in the 50-lap late model division feature race for the Atlanta short-track crown at the Peach Bowl. Time trials begin at 8, races at 8:30.

SEC TODAY

Lorino, Riley Sparkle in Tiger Drills

Special to The Constitution

AUBURN, Ala., Sept. 18—There are those days—those days when the first string stumbles even coming out of the huddle—and those days when the second string looks like the first string. This was Auburn Tuesday afternoon.

Lefthalf Tommy Lorino, only a sophomore, was running for touchdowns — fullback Billy Atkins looked like Joe Childress—Frank Riley handled the ball with finesse — Pat Meagher zipped through for long gains.

In the line, the second crowd had a pair of strong-armed ends in sophomores Jerry Wilson and Mike Simmons—soph tackles Dan Presley and Cleve Wester blocked better than their immediate superiors Ben Preston and Paul Terry—guards Don Braswell and Frank LaRussa were faster, and center Jimmie Ricketts looked like a starter.

TIGER NOTES—Most improved veterans during the past week are guard **Ken Johns**, battling with **Don Braswell** for second-string honors behind **Chuck Maxime**; and fullback **Donnie May**, renewing his fullback battle. . . . **Louis Preis** returned to action after five days on the shelf with a bum shoulder. . . . Latest linebacker "find" is 210-pound **Hayward Warrick** of Dothan, Ala. The big soph has had no passes completed in his zone for two days. An injury to fullback **Albert Chisenall** (playing the role of Tennessee's **Tommy Bronson**) has hurt the Vol offense against the varsity.

GAINESVILLE, Fla., Sept. 18 (AP)—Harry Spears, service-returnee from Knoxville, Tenn., looms as Coach Bob Woodruff's choice as Florida's starting quarterback against Mississippi State Saturday.

LEXINGTON, Ky., Sept. 18 (AP)—Emphasis was on the running game and pass defense as Kentucky stepped up the tempo today in getting ready for its season-opening game with Georgia Tech Saturday.

STATE COLLEGE, Miss., Sept. 18 (AP)—With emphasis on pass and goal-line defense, Coach Wade Walker put Mississippi State through another drill today with the reminder it would find Florida a tough opponent.

NEW ORLEANS, Sept. 18 (AP)—Fullback Ronny Quillian got a bruised knee and No. 2 quarterback Fred Wilcox a twisted ankle as Coach Andy Pilney today put Tulane through 90 minutes of rough offensive and defensive scrimmage.

Announcing A New Super-Premium Gasoline with Entirely New Benefits for You

New Sinclair Power-X with X-Chemical

Increases Power Cuts Operating Costs as You Drive

Because Sinclair Power-X with X-Chemical

- *Eliminates power-robbing engine deposits*
- *Increases octane performance and power*
- *90% more effective than any other gasoline additive in preventing spark plug fouling*
- *70% more effective in stopping power loss from pre-ignition knock*

All Cars Need it...Only Sinclair Has it

How New Power-X With X-Chemical Works

Sinclair's exclusive X-Chemical does what other additives fail to do. It eliminates power-robbing engine deposits, thereby increasing power in older cars—retaining peak power in new cars.

Other gasoline additives intended to combat spark plug fouling and pre-ignition, actually build up harmful deposits of their own. But Sinclair's new X-Chemical has none of these damaging after-effects.

THIS RARE CHEMICAL ATTACKS HARD, CRUSTY DEPOSITS—CHANGES THEM INTO HARMLESS, POWDERY MATERIAL.

After just three tankfuls of new Super-Premium Power-X, you can feel the improvement in performance—provided you do not mix it with other gasoline. See your Sinclair Dealer and power up with Power-X.

1960-TYPE FUEL—MEETS POWER NEEDS OF NEWEST, ULTRA-HIGH COMPRESSION CARS

NEW SUPER-PREMIUM **SINCLAIR POWER-X**

Sinclair Refining Company

OUTDOOR GEORGIA

DOVES 'N' DUMPLINGS MAKE SOUTH GEORGIA SHOOT A JOY

By BILL ALLEN
Special to The Constitution

MOUNT VERNON, Ga., Sept. 18—Straight from a breadbasket full and fluffy with doves 'n' dumplings, I can report that at least in the three counties of Montgomery, Toombs, and Treutlen the pearly-chested darter is out in numbers and available for good gunners.

Bill Allen

Nowhere in North Georgia is there such an abundance of feed; brown top and cattail millet, high-gear (hegira) and corn by the square mile is the fare.

And, as a prelude to the dove shoot, if you're down this way, you might try Sand Hill Pond outside Soperton like we did for some one-pound-plus shellcrackers and tasty catfish.

Ed Garlington, who has so often disclaimed any prowess as an angler that he can pick and choose carefully his boatmates, showed the way. Fred Truett was the gracious host, and Mrs. Doris Truett and daughter Joy were the purveyors of the most miraculous dumplings that this unworthy maw ever destroyed. These were not "dumperlings" as the Easterners are wont to spell them. They were Georgia dumplings—the penultimate of game cookery garnishment, and no one—not even the Truetts can tell you how to make them. You may have them only if you are fortunate to be a guest at the Truett board and hearth. They should be withheld for use only with doves, quail, squirrel and other deserving erstwhile targets.

But, back to the fishing. The Altamaha—not too far away—is providing some spectacular bass catches on live bait as well as the time-tested chugger spook. So is, they say, Long Pond.

To get into doves, you must be careful, for a lot of the grain is being "hogged off." That is, the swine have been turned in to make good use of the standing nourishment. It is according to Federal regulations, illegal to shoot over "hog lots," so you may need to shoot as near and adjacent to such a situation as possible. In other words, where the doves must fly over you to get to scattered grain or water. So many interpretations of the regulations are available, it is best to seek sound local advice, of course, when you seek permission to shoot.

The full-day South Georgia season is a boon. No one down here should be unhappy about the number of doves available this year. And, they seem to be larger and fatter than the North Georgia variety.

Where else but in Georgia could you grab off a mess of fish and your limit of doves in less than 24 hours? We who love the field and stream should thank Providence every day for it, and for our life here.

Kirby and Reynolds Win, Phelps Loses in National Am

INDIANAPOLIS, Sept. 18 (AP)—A 51 - year - old matron struck a mighty blow for the senior golfers by carrying Wiffi Smith to the 19th hole and kept a trio of unawed teen-agers from stealing the show today in the second round of the Women's National Amateur Golf Championship.

Mrs. Harrison Flippin of Philadelphia, non-playing captain of the U.S. Curtis Cup team and winner of the women's senior (50 and over) championship last year, almost beat Miss Smith, the British and French women's champion, before she finally lost out on an extra hole.

Mrs. Flippin, whose doctor husband was lecturing at the Indiana University medical school while she was playing this important ma'ch, is something of an upset specialist. She knocked Canadian champion Marlene Stewart out of last year's U.S. championship, and all through the match she confessed, "I kept being nervous for Wiffi."

Two Georgians, 1951 champion Dot Kirby of Atlanta and Mary Ann Reynolds of Albany, also were Tuesday winners. Other Peach State representative, Janice Phelps, of Atlanta, was eliminated, 3 and 1, by Ann Richardson of Columbus, Ohio.

Kirby routed Nan Berry, Quincy, Ill., 4 and 2, and Reynolds defeated Margaret Watkins, Grosse Point Farms, Mich., 4 and 3.

Golf for All

Taylor and Ball Win With a Pair of Aces

By Bert Prather

E. Ray Taylor's Capital City Country Club fivesome mates—Dave Ison, Tom Clarke, Dr. Fred Minnich and Nick Nicolson—will think twice before they "fresh" any bets with him on the 18th tee from now on.

Although Ray didn't admit it, his drive on the 240-yard 18th at CC, which knocked the bottom out of the cup for an ace, must have been most satisfying in more ways than one.

But after all Tom, Fred, Nick and Dave couldn't have felt too bad about buying "tickets" to such a fancy performance. The 18th at Capital City is one of the toughest par threes in town. Usually a fellow is perfectly willing to stay out of "Beckett's Hollow" and take his chance on getting a par.

Bert Prather

George G. Ball of the Air Reserve Flying Center, Dobbins AFB, was really on the ball at Bobby Jones GC Sunday. George aced the tough par three hole with a five iron as partner Bill Fouts looked on.

CHIP SHOTS: Eagles were flying at Druid Hills over the weekend. **Neil Herring** wedged one in for a deuce on No. 15 while playing in a foursome with **Jim Morgan, L. Graham** and **J. H. McLennan. Joe Schuman** duplicated the feat (in a slightly tougher way) with a four wood second on the second hole. His foursome mates were DHGC pro **Charlie Miller, H. B. Myers** and **John Dougherty. . . . S. B. Frank, A. D. Lynch, H. H. Smith** and **E. J. Jamison** collected on the DH bogey. The number was 75. . . . **Mrs. D. R. MacArthur** and **S. W. Scanling** posted plus three to take DH cat and dogfite honors. . . . Atlanta Women's Golf Association decided winners on low putts Tuesday at Druid Hills. **Peggy Gude** and **Mrs. William Oliver** tied for first in A division with 28. **Mrs. Howard Souther** and **Mrs. L. L. Hamilton** were next with 29. In B division, first went to **Mrs. Lowell Dowdell** (30), and second to **Mrs. Max Smith** (32). **Mrs. Robert Corvey's** 30 was best in C. She was followed by **Mrs. A. R. Pierson** and **Mrs. Steve Barnett** with 35 each.

AWGA team play is scheduled next Tuesday at Ansley G.C. . . . **Norman Carr** beat **Gene Caverly** 6 and 5 and will meet **Abe Masser** for the Bobby Jones CC crown. . . . **Hal Whittington,** former Capital City CC assistant pro, has been transferred back here by his company. Hal formerly headquartered in Houston, Texas. . . . The fifth annual medal play championship for the **Eleanor Keeler Trophy** is scheduled for next Wednesday, Thursday and Friday at Fort Benning Officers' Club. **Mary Crawford,** Americus; **Mary Ann Reynolds,** Albany; **Madge McDonald** and **Janice Phelps** of Atlanta, are among the entries. . . . **Bill Wallace,** for Rice Institute All-America, had a deuce on No. 9 at Capital City. Used a three wood. . . . **Jack Sargent,** who has been working as an assistant on brother **Harold Sargent's** staff at East Lake Country Club, is scheduled to move in as head pro at Peachtree Golf Club Oct. 1. Jack will succeed **Everett Wrigley** who is entering private business on the Pacific Coast. Jack is the son of **George Sargent,** former U.S. and Canadian Open champion and head pro at East Lake until his retirement several years ago. He is a personable young man who should fit into the Peachtree post perfectly.

Brandt Saves Giants' Split With Cubs

NEW YORK, Sept. 18 (AP)—The seventh-place New York Giants maintained their 2½-game advantage over the last-place Chicago Cubs by splitting a doubleheader with the Cubs today.

After losing the opener, 4-2, the Giants bounced back to win the nightcap by 8-2 with the help of outfielder Jackie Brandt's bat.

Brandt drove in five runs with four hits, including a home run and a double. The homer was his eleventh of the year.

In the opener Bob Rush went all the way for the Cubs to ring up his 13th victory.

CHICAGO	ab	h	o	a	NEW YORK	ab	h	o	a
Hoak 3b	4	0	2	0	Mueller rf	4	2	2	0
Baker 2b	4	2	3	3	Sch'd'nst 2b	4	0	2	5
Banks ss	3	1	1	4	Mays cf	4	0	1	0
Moryn rf	5	1	2	0	Brandt lf	4	1	2	0
King lf	3	1	1	0	Tho'pson 3b	4	1	0	3
cIrvin lf	1	0	0	0	White 1b	3	0	9	1
Whis'n'nt cf	3	2	3	0	Sarni c	0	0	1	0
Landrith c	4	1	5	0	Hofman c	2	0	7	1
Kellert 1b	4	1	10	0	Spencer ss	3	0	2	0
Rush p	3	0	0	1	Gomez p	1	0	0	2
					Littlefield p	0	0	1	0
					aCastle'an	1	0	0	0
					Hearn p	0	0	0	1
					bRhodes	1	0	0	0
					Wilhelm p	0	0	0	0
					McCall p	0	0	0	1
Totals	34	9	27	8	Totals	31	4	27	14

a—Fouled out for Littlefield in 6th.
b—Fouled out for Hearn in 8th.
c—Fanned for King in 9th.

Chicago .....200 000 001—4
New York .....000 000 200—2

R — Baker, Banks, Moryn, Kellert, Brandt, Thompson. E—Mays, White. RBI—Moryn, King, Thompson 2, Kellert. 2B—Whisenant, Baker, Banks. HR—Thompson, Kellert. S — Whisenant. DP—Hofman, Schoendienst and Littlefield. Left—Chicago 10, New York 3. BB—McCall 1, Wilhelm 1, Gomez 1, Littlefield 2, Hearn 1. SO—Rush 3, McCall 2, Gomez 1, Littlefield 2, Hearn 2. HO—Gomez 6 in 3, Littlefield 0 in 3, Hearn 1 in 2, Wilhelm 1 in 0, McCall 1 in 1. R-ER—Rush 2-2, Gomez 3-2, Littlefield 0-0, Hearn 0-0, Wilhelm 1-1, McCall 0-0. HBP—By Rush (Sarni). W—Rush (13-8). L—Gomez (7-16). U—Boggess, Crawford, Ballanfant, Gore. T—2:33.

Second Game

CHICAGO	ab	h	o	a	NEW YORK	ab	h	o	a
Hoak 3b	4	1	4	1	Mueller rf	4	1	3	0
Baker 2b	4	1	3	3	Sch'd'nst 2b	4	0	4	2
Banks ss	2	0	1	3	Mays cf	4	1	0	0
Moryn rf	4	1	2	0	Tho'pson 3b	3	1	0	4
King lf	3	1	4	0	Castle'an 3b	1	0	0	1
bIrvin lf	1	0	0	0	Brandt lf	4	4	3	0
Whis'n'nt cf	4	0	1	0	White 1b	4	2	9	1
Landrith c	3	0	1	0	Spencer ss	3	1	2	4
Keller 1b	3	0	8	1	Hofman c	4	3	7	0
Brosnan p	1	0	0	0	Ridzik p	4	0	0	0
Davis p	0	0	0	0	McCall p	0	0	0	0
aDrake	1	1	0	0					
Hughes p	0	0	0	0					
Totals	30	5	24	8	Totals	35	12	27	12

a—Singled for Davis in 8th.
b—Hit into force out for King in 8th.

Chicago .....000 200 000—2
New York .....103 020 20x—8

R—Moryn, King, Schoendienst, Mays 2, Thompson 2, Brandt 3. E—Baker. RBI—Brandt 5, White, King 2, Spencer, 2B—Hofman, Brandt. HR—King, Brandt. SB—White. S—Brosnan. DP—Banks, Baker and Kellert; Spencer, Schoendienst and White. Left—Chicago 6, New York 8. BB—Brosnan 5, Ridzik 3, McCall 1. SO—Davis 1, Ridzik 3. HO — Brosnan 9 in 6 1-3, Davis 2 in 2-3, Hughes 1 in 1, Ridzik 5 in 7 1-3, McCall 0 in 1 2-3. R-ER—Brosnan 8-7, Davis 0-0, Hughes 0-0, Ridzik 2-2, McCall 0-0. WP—Hughes. W—Ridzik (6-2). L—Brosnan (4-9). U—Crawford, Ballanfant, Gore, Boggess. T—2:21. A—1,498.

CORBY'S

One of America's Favorite Whiskeys

BLENDED WHISKEY—86 PROOF—
68.4% GRAIN NEUTRAL SPIRITS—
JAS. BARCLAY & CO. LTD., PEORIA, ILL.

Firestone Complete Set SALE

3 Days Only
THUR • FRI • SAT

First Line DELUXE CHAMPION Tubeless or Tube Type NEW TREADS

Applied on sound tire bodies

Same Great Tread Design as used for Original Equipment by Leading New Car Manufacturers

Same Quality Tread Rubber as on Firestone New Car Tires

Same Non-Skid Tread Width as on Firestone New Car Tires

Same Tread Depth as on Firestone New Car Tires

Same Lifetime Guarantee as on Firestone New Car Tires

Any Size... Any Type... at One Low Sale Price

NOT TWO... NOT THREE... BUT 4 BLACKWALLS FOR 49.44

Exchange Plus any applicable tax and recappable tires

Low As 2.25 A Week Per Set

ADD TO YOUR ACCOUNT No Money Down

BUY FOUR WHITEWALLS ANY SIZE 54.44

Exchange Plus any applicable tax and recappable tires

Hurry—Stocks Limited—Sale Ends Saturday Night

Firestone STORES

SPRING AND BAKER
WA. 8628
PEACHTREE AND 11TH
TR. 6-0711
771 GORDON ST., S.W.
PL. 3-4112

208 PONCE DE LEON AVE.
DECATUR—CR. 1746
109 N. EAST POINT ST.
EAST POINT—PO. 6-3645
3013 PEACHTREE ROAD
CH. 4401

1401 ROSWELL ST., MARIETTA, GA.

Dulles Fighting To Keep 18 Nations Unified in Seeking Solution on Suez

Continued From Page 1

have lacked enthusiasm for the new plan.

It was considered indispensable to keep these nations in the "users" group, which might otherwise appear to be dominated by Britain, France and the United States. It was thought desirable also to retain the Asian nations, so the group would not become exclusively Western.

For these reasons Dulles was expected to present his plan in a highly tentative form and to invite amendments.

Not only have the lesser nations not yet caught up with the new Dulles proposal for uniting canal users, but members of Eden's Conservative party have expressed disquietude regarding what they consider the less than complete unity of view between the Prime Minister and Dulles on Suez and Middle East policy.

The problem was to allay fears of both war and economic war.

Just as the international operation plan was designed as a way of avoiding British and French military action by negotiation, the new plan is designed to bring about this negotiation by economic pressure.

Behind the "users' association," which is at best only a provisional device, lies the possibility of a boycott. To some nations this looks like an economic war and is feared only less than a military war.

Even the British, who have accepted the "users' association," have done so with a realization that a boycott, followed by other economic sanctions, might injure them more than Nasser. Britain is highly sensitive to any loss of foreign trade.

Meanwhile, the basic assumption of both the first and the second Dulles plans—which was that Egypt would be unable to operate the canal—still awaited practical confirmation. Reports from Egypt indicated traffic was moving smoothly through the canal under guidance of Egyptian pilots.

This fact seemed to deprive the "users' association" of its justification, or at least of its urgency.

If Egypt could keep the canal running, even for this week while the London conference meets, it would be more difficult to persuade all 18 nations that they must act on their own to obtain some other system for the canal, observers here predicted.

The purpose of the "users' association" would be to improve the negotiating position of those nations seeking another system.

Sir Percy Gives Ambassadors' Rule

LONDON, Sept. 18 (AP)—Sir Percy Spender, Australian ambassador to the United States, explained the difference between an ambassador and a foreign minister today when he arrived to represent his country at the London Suez talks.

"There is a great difference between foreign ministers and ambassadors," Spender said.

"Ambassadors are supposed to keep their mouths shut."

Staff Photo—Frank Beatty

TELLS FREEWAY PLANS

Chairman Roger Lawson

Let Foes Yell, Ike Tells GOPs in 'Truth' Troupe

Continued From Page 1

ably in the ever-growing prosperity, he continued.

Later in the day White House press secretary Hagerty announced Eisenhower will speak informally at the Des Moines Airport Friday afternoon following an off-the-cuff talk earlier at the National Field Days and plowing contests near Newton, Ia.

Accompanied by his wife, the President will fly to Des Moines Friday and motor to Boone, Ia., Mrs. Eisenhower's birthplace.

Eisenhower will make a formal farm speech in Peoria, Ill., Sept. 25. He is expected to deal also with the farm issue to some extent in a CBS nationally televised campaign speech from a studio here tomorrow night.

Again and again the President emphasized that "the truth should be our campaign." Eisenhower in his breakfast speech said that "misrepresentations and distortions" by the opposition should be corrected.

He added that in past campaigns, whether military or political, when he had a cause in which he believed enough he became so busy with the tasks at hand that he didn't know what others were saying.

"Let them (the Democrats) do the yelling," Eisenhower said.

Responding for the group, Nixon promised the Republicans would take the President's advice. Nixon is a constant target for Democratic attack, in part because of the controversial nature of his 1954 campaign speeches blaming the Democrats for Communists in government.

"We have something better to offer the American people than mere personal abuse and vilifcation of our opponents," Nixon said.

Others honored at the breakfast as they set forth on campaign tours were Secretary of the Interior Seaton, Rep. Martin of Massachusetts, House Republican leader; Sen. Knowland of California, Senate Republican leader, and Rep. Halleck of Indiana, deputy Republican leader in the House. Behind the head table were big maps outlining the travel schedules of these five men.

Irishman's Favorite? Record Points to Tea

LONDON, Sept. 18 (AP)—The Irish are the world's heaviest tea drinkers, just nosing out the British, according to a report made by the Commonwealth Economic Committee.

At 8:36 p.m., Sept. 22

WASHINGTON, Sept. 18 (AP) — The United States will bid welcome to autumn at 8:36 p.m., EST, Sept. 22, the National Geographic Society reports.

Expressway Due 90 Pct. U.S. Aid Until Completion

Continued From Page 1

is expected that it will have cost more than $85,000,000.

The system has been financed jointly by the city, county, state and federal governments. City funds for this purpose are exhausted and county funds are almost exhausted.

At Tuesday's meeting at the State Office Building, called by Lawson to help speed up construction of the Expressway system, Shadburn said unfinished projects are "being pushed as fast as good engineering and careful traffic management will permit."

He estimated that the downtown connector will be completed within four years.

Sections being readied for contracting, he said, include Richardson street to Memorial drive, including the Capitol area interchange and portions of the stretch from Memorial drive to Edgewood avenue.

The next contract to be let, he said, should be the section from Hunter street to Edgewood avenue.

Shadburn reported that field surveys for the planned east leg of the Expressway have been completed from Hill street at Rawson street to Lithonia. This is part of the 16-mile planned east-west Expressway.

Right of way plans for the Atlanta-to-Lithonia leg are completed and approved by the Bureau of Public Roads except for clearing up a point at a proposed interchange, Shadburn said. He said right of way acquisition will begin upon approval by the bureau. Construction plans are partly finished and will be completed early in 1957, he said.

Shadburn said preliminary plans of the route of the proposed west leg from the interchange just south of Memorial drive near the Capitol, toward Birmingham, would be laid out within a few weeks.

On the proposed circumferential route, Shadburn reported that right of way plans are completed on one section — from near Red Oak passing eastward and connecting with old U.S. 41, southeast of Hapeville. He said right of way plans are 85 per cent complete on the section from the General Motors Plant near Doraville to a junction with the new Atlanta-Gainesville interstate route. On the remainder of the route, from Doraville westward to the Chattahoochee River and thence southward to the beginning near Red Oak on U.S. 29, the locations are being projected on maps, Shadburn said.

Shadburn pointed out that the interstate program requires that all interstate routes be generally located on maps by Jan. 1, 1957. He said the State Highway Department will meet this requirement.

Campbell is where you save on

STEEL CASEMENT WINDOWS

Atlanta and Suburban Deliveries Daily

You've trouble-free beauty for a lifetime if you choose steel casement sash for your new or remodeled home. Campbell's large stock offers you countless attractive window arrangements. Come in for descriptive literature and specifications sheets. Also get information on metal door frames.

Use Charge Account or Budget Terms

Campbell Coal Company

240 Marietta St., N. W., JA. 3-4747

Yards at 500 Amsterdam Ave., Northeast; 450 Elizabeth St., N. E.; in East Point at 216 E. Vesta Ave.

PAY LESS GET MORE

Jacobs DRUG STORES EST 1879

STORES ALL OVER ATLANTA

ITCHY SCALP?

NEW SCIENTIFIC FORMULA* STOPS DANDRUFF AND ITCHY SCALP

Proved successful in 97.3% of severe cases tested!

The Sebb formula was tested by an eminent dermatologist on extreme dandruff cases who suffered so severely from *seborrheic dermatitis* that professional help was necessary. These were patients who had eruptions not only on the scalp, but on ears, face, neck, chest and arms. *In 97.3% of these cases, Sebb was successful!*

Then Sebb was given to men and women with "everyday" dandruff problems—itching scalp, dryness, flaking, scaling, irritation, the *constant* annoyance of dandruff. These reports speak for themselves.

Miss Patricia King, Washington, D.C.: "Sebb stopped my dandruff and itchy scalp in 6 days. In fact, it stopped the itching almost immediately. All the flaking had disappeared in less than a week. Sebb really works."

Mr. Stanley Ryan, Annadate, Va.: "I had dandruff for 12 years, and all the itching that goes with it. The first time I put on Sebb, the itching stopped. 8 days later, my dandruff was gone."

SEBB IS SAFE—No doctor's prescription is needed. Sebb is a new combination of drugs never before used to combat dandruff, itchy scalp and seborrheic dermatitis. Its continued use stops the return of dandruff and itchy scalp.

EASY TO USE AS WATER—Just shake it on your scalp right out of the bottle. Then comb your hair and forget it. Sebb is not the least bit oily or greasy, so there's no mess. Sebb has no medicinal odor, just a mild pleasant scent.

MONEY BACK GUARANTEE—When used regularly according to directions, Sebb is guaranteed to stop dandruff and itchy scalp or your money refunded in full when bottle with remaining contents is returned to Pharmaceutical Division, Max Factor Laboratories, Los Angeles, California.

Stop suffering now! Buy Sebb today! Big 8 oz. bottle only **$1.50**

SEBB is a product of the Pharmaceutical Division of MAX FACTOR and Co.

*Note to Doctors and Dermatologists: For results of clinical research on Sebb, write to Pharmaceutical Division of Max Factor and Co., Los Angeles, Calif.

INSIST ON LIGHTER MILDER 86 PROOF OLD CROW

The finest Kentucky bourbon ever put into glass!

Born on the Kentucky frontier, Old Crow has been unequalled in quality for over a century. Now available in a milder 86 Proof bottling, it is becoming the choice of more and more people every day! Try it—discover why Old Crow is "the greatest name in bourbon!"

OLD CROW BRAND

"The Greatest Name in Bourbon"

THE OLD CROW DISTILLERY COMPANY, DIVISION OF NATIONAL DISTILLERS PRODUCTS CORPORATION, FRANKFORT, KENTUCKY

GEORGIA NEWS ROUNDUP

All-Out Phone Barrage To Assail Closing of School Near Augusta

Residents of the Sand Bar Ferry road area Tuesday night mapped plans for an all-out "telephone barrage" on members of the Richmond County Board of Education.

The group meeting in protest to the boards decision in closing down the San Bar Ferry School, pledged themselves repeatedly to call all board members in an effort to have the closure decision recinded.

In another development Tuesday, Superior Court Judge F. Frederick Kennedy continued a hearing in the school case until 11 a.m., Sept. 26.

Judge Kennedy signed a "show cause" order Saturday ordering the board to defend the closing of the school and present legal argument as to why they should not be restrained. The hearing originally was set for Wednesday morning.

The continuance was ordered because all members of the board had not been served with the order.

Monday night an attorney for the parent-teacher association of the school said a congressional probe into federal funds used for school purposes "may be called" as a result of the school's closure.

The school was ordered closed by the Richmond County Board of Education because of the small number of pupils enrolled. The pupils were ordered to attend Houghton school, about one mile away.

"We are considering the idea of a federal investigation," William J. Fleming Jr., said.

"We have grounds if we can show an abuse of discretion, Fleming said.

Asks Laurens Recount

The **Laurens County** Democratic Executive Committee will meet Thursday morning to consider the request or a recount filed by C. C. Crockett, candidate for judge of the Dublin judicial circuit in the Sept. 12 primary. Incumbent Judge R. I. Stephens won with a 122-vote margin over Crockett . . . The fall **Banks County** sing will be held in Nails Creek Baptist Church near **Homer** Sunday . . . The 14th "Flying Tiger" Air Force Band will headline a day's festivities Wednesday when "Air Force Day" will be observed in **Thomaston** . . . Gov. Griffin and Rep. Flynt (D—Ga.) are scheduled to speak Oct. 29 at **Talbotton** ceremonies celebrating the expansion and conversion of its telephone facilities to a seven-digit dial system. The system will cover eight more counties . . . Attorneys have agreed that a court order to keep Koinonia Farms Inc. at **Americus** from holding a bi-racial summer camp for children is moot and might as well be dismissed . . . Women students entering the University of Georgia at **Athens** this fall have been advised not to arrive before Sunday since no accommodations will be available before then

Held on CheckCharges

Emil Bock, 39, of Baton Rouge, La., an ex-convict and former newspaperman wanted by Louisiana authorities on bad check charges, was taken into custody in **Savannah** Monday. Bock was an accomplice of W. E. (Wooden Ear) Sadler, who was arrested in Savannah Sunday, also on bad check charges by Louisiana. . . . Willie Allen of **Waynesboro** was placed in the Burke County jail in connection with the shooting of Mose Jenkins of Alexander in an argument, Sheriff O. J. Cliatt said. The sheriff also arrested another Waynesboro man identified as Hidra Rhodes in connection with the stabbing of Grace Rhodes. The victim is believed to be the wife of Rhodes.

STATE DEATHS

Otha R. Wilkes, 24, of Dublin. Funeral was Tuesday.

Roy Hopper, 69, of Clarkesville. Funeral was Monday.

Mrs. Kate Worthem, 68, of Washington, Ga.

Mrs. Mattie Davis, 81, of Floton. Funeral was Sunday.

Benjamin Hatcher, 42, of Waynesboro. Funeral was Monday.

Mrs. A. F. Champion, 60, of Jeffersonville. Funeral was Monday.

George W. Gabrels, 44, of Clarkesville. Funeral was Sunday.

Arthur W. Dawson, 72, of Cuthbert. Funeral was Saturday.

Miss Hattie Dill, 87, of Ocilla. Funeral was Sunday.

Arthur W. Rawlins, 65, of Macon. Funeral was Monday.

Mrs. Lillie Seabolt, 80, of Gainesville. Funeral was Tuesday.

A Home Loan You Can Afford

Let us plan a Direct-Reduction loan to suit your income and needs. Free estimate of amount you can borrow.

STANDARD FEDERAL SAVINGS AND LOAN ASS'N

48 Broad St., N. W., Grant Bldg.
J. L. R. Boyd, Sec'y and Atty.

6:00 p.m. DEADLINE FRIDAY

FOR **Sunday Want Ads**

AVOID THE Last-Minute Rush

Remember Friday, 6:00 p.m., is the deadline for Sunday want-ads. No new ads, kills or corrections are accepted Saturday morning for the Sunday paper

The Atlanta Journal AND THE ATLANTA CONSTITUTION

Staff Photo—Bob Dendy

YOUNGEST "REPORTERS" — Six-week-old Elizabeth Helen and Murray Marshall Pritchett are held by mother, Mrs. Murray Pritchett, employe in the office of Police Chief Herbert Jenkins, who issued them press cards. They live at 1628 Belmont Ave., SW.

Strike Looms At Swift's as U.S. Steps In

A federal mediator in Chicago Tuesday renewed attempts to head off a strike Thursday of 25,000 workers in 40 Swift & Co. plants — including the Atlanta unit.

"Something under 500" of the approximately 750 Atlanta employes of Swift are members of the United Packinghouse Workers and the Amalgamated Meat Cutters and Butcher Workmen of North America, the unions threatening a strike, said O. C. Yeakley, a local manager for Swift.

Contract talks were broken off last Thursday but both sides have said they are willing to resume negotiations. The unions are seeking a "substantial" wage boost and a union shop, it was reported.

Third 'Bug' Figure Sentenced Here

Trial of Mrs. Reba Strickland in connection with what officials termed a $1,300,000-a-year numbers racket was averted here Tuesday as the defendant changed her innocent plea to one of nolo contendre (no contest).

She received a suspended sentence and was placed on 18 months' probation by U. S. District Judge Frank A. Hooper. Sentenced Monday on the same two-count indictment were Henry Grady (Jelly) Jones, who received a 12-month prison term to run concurrently with state terms he is now serving, and Mrs. Jo Johnson, who has until 9:30 a.m. Thursday to pay a $1,000 fine.

The three were arrested in connection with a November 1953 federal raid on a Cobb County farmhouse. Agents termed the farmhouse "central headquarters for the biggest lottery ring we've ever raided in Georgia."

THE DOBBS TRUSS

No Bulbs—No Belts—No Straps. Holds rupture in and up like the hand—Accept No Other—Accept the Best for Reducible

RUPTURE

DOBBS TRUSS APPLIANCE CO.

205 Whitehall St., S. W. ATLANTA, GA. Tel WA. 2568

NOW! At the price of ordinary lipstick...

Revlon's fabulous 'Futurama' case with lipstick refill — only 1.25*!

From now on, save 35¢ on every lipstick with Revlon refills; your jeweler-designed 'Futurama' case goes on forever!

Now Revlon makes every other way to buy lipsticks old-fashioned! You can have the luxury of a Van Cleef & Arpels jeweler-designed 'Futurama' case—complete with lipstick—for the price of a lipstick alone! But that's only the beginning!

Since 'Futurama' is a *permanent* case, you don't pay the cost of an old-fashioned brass case every time you buy lipstick. Instead, Revlon passes a real saving along to you—35¢ on every Revlon click-in lipstick refill! (Refills cost only 90¢!)

It's so simple to change refills with a 'Futurama' case. Just click out the old . . . click in the new . . . all in 3 seconds! The lipstick can't smear your fingers because it never even touches them!

Today, start buying your lipstick this new 'Futurama' way. Remember! For just 1.25, you get this magnificent, jeweler-designed gold-tone 'Futurama' *complete* with your choice of *any* Revlon Lipstick in 28 fashion-genius shades. Other styles in 'Futurama' from 2.50 to 37.50.

Choose any one of 3 types of Revlon Lipstick with your 'Futurama'

—28 fashion-genius shades!

'LANOLITE'
non-drying, non-smear type!

'LUSTROUS'
extra-creamy for sensitive lips!

REVLON LIVING LIPSTICK
twenty-four-hour type!

Refills for 'Futurama' . . . only 90¢

*ALL PRICES SUBJECT TO TAX

Staff Photo—Bill Warren

PROMOTION LIST READ BY SUPT. GLYN COWAN

L-R: Lt. Little, Capt. Beerman, Capt. Moseley, Lt. Hamby

A Surprise Order by Jenkins Boosts 10 Police, 2 to Captain

Ten promotions in the Atlanta Police department, including two new captains, were made Tuesday in a surprise special order by Chief Herbert Jenkins.

Effective Sept. 25, the order elevates J. L. Moseley and Fred Beerman to captain; R. E. Little, C. C. Hamby, V. L. Reynolds and M. G. Jenkins to lieutenant, and R. E. Sheppard Jr., J. E. Helms, C. E. McWilliams and C. B. Dickerson to sergeant.

Jenkins' order simply made the promotions and did not specify the new assignments.

However, it was understood that Capt. Beerman will continue to serve as liason officer between the new municipal traffic court and the police department. Beerman supervised setting up of the record system for the new court and since has been liason officer there.

Moseley, observers felt, will remain in the detective bureau. He has served as a detective for 15 years and currently is head of the homicide squad.

Little, now a sergeant on the homicide squad could replace Moseley as result of the promotion. Hamby now is sergeant on the vice squad. His new assignment was in doubt, although it was pointed out the detective lieutenants might be shifted to include the juvenile squad. That squad is headed by a sergeant.

M. G. Jenkins, a brother of the chief, presently is assigned as special investigator in the license bureau. Reynolds is head of the Negro patrol squad and probably will continue there.

Fulton Gets $1,385,923 Welfare Bid

The Fulton County Welfare Board Tuesday approved a tentative budget request of $1,385,923 as the county's share of 1957 welfare costs.

The budget calls for $92,823.11 more from the county commissioners than was appropriated this year when the budget included $1,293,099.92 in county funds.

The board went on record pointing out the budget does not include funds for salary increases since it understood the county does not contemplate general salary raises. If the county does plan salary increases for other departments, then the welfare board would need additional funds to participate, members said.

The tentative budget for 1957 calls for total expenditures of $1,726,249, with the difference coming from state and federal funds.

MATCHING FUNDS

Administrator Wellborn R. Ellis said that in order to get the full benefit of state and federal matching funds, the county must put up $313,919 next year or $30,419 more than was budgeted this year.

The budget request is to be submitted soon to the three-man County Budget Commission which will begin hearings on departmental requests for the county's 1957 budget.

In another action, the board approved plans for an $81,000 Ivan Allen Recreation Building for the agency's Oak Hill Homes on Stewart avenue, SW. The board will receive bids on the structure at 2 p.m., Oct. 16.

TAX VALUATIONS

The welfare board also withheld action confirming a statement from Leo Sudderth, chairman of the Joint Board of Tax Assessors, that real property is taxed in the county on a basis of 25 per cent of its market value. Some board members asserted the valuations are higher than 25 per cent.

Ellis pointed out that acceptance of the assessors' figure would mean that a large number of old people would have to be cut off assistance rolls.

TODAY'S EVENTS

ATLANTA MASONIC CLUB NO. 151—Shrine Temple, 12:15 p.m., Yaarab Shrine Banjo Band.
EXECUTIVE SECRETARIES' CLUB—YMCA, 12:30 p.m.
AIRPORT AREA KIWANIS CLUB—Broken Spur, 2214 Stewart Ave., NE, 12:15 p.m., Spec Landrum, Georgia Tech assistant coach.
AMERICAN HEART ASSN.—Dinkler Plaza, 7 p.m.
NATIONAL WOMEN'S CHRISTIAN TEMPERANCE UNION—Biltmore, 8 a.m.
EXCHANGE CLUB—Athletic Club, 12:30 p.m., Mrs. Mary Givens, state archivist.
ALCOHOLICS ANONYMOUS—Buckhead, Garden Hills Community Club, 8 p.m.
ALCOHOLICS ANONYMOUS—Crosstown, 1115 Gordon St. SW, 8 p.m.
ALCOHOLICS ANONYMOUS — Ansley Park, First Presbyterian Church, 8 p.m.

Flier Indicted In Slaying at Hotel Here

The Fulton Grand Jury returned a murder indictment against a 24-year-old AWOL airman Tuesday for the July 25 fatal stabbing of an Atlanta hotel night watchman. The airman is being held by police in Cincinnati, Ohio.

The indictment, rushed through by the jury in order to allow Dets. W. D. Browning and R. P. McGee to leave for Ohio to bring the airman back to Atlanta, charges David E. Eckert with stabbing Richard Gossett, 49, to death at 400 Whitehall St., SW.

Superior Court Judge Virlyn B. Moore signed an extradition order to allow the detectives to bring Eckert here for questioning.

The airman, absent without leave from Sewart Air Force Base, Smyrna, Tenn., admitted the knife slaying during an attempted robbery, police said. Officers quoted him as saying he has gone from city to city committing robberies and singing cowboy songs in cafes since going AWOL.

China Says Troops Cut 2,700,000

HONG KONG, Sept. 18 (AP)—Red China said today it had cut its massive army by 2,700,000 men since 1949 and would reduce it more if the West agrees to Russia's disarmament plan.

Marshal Peng Teh-Huai, defense minister and commander in chief of the army, made the announcement at the eighth Chinese Community Party Congress in Peiping. His speech was broadcast by Peiping radio.

Then Peng boasted his army—generally believed to number at least 3 million men—was being modernized for "the glorious task of liberating Taiwan—Formosa."

The U.S. 7th Fleet guards Nationalist Formosa from Red invasion under a mutual security pact.

Peng did not say how much Red China would reduce its Army if the West agreed to the Soviet disarmament formula.

Russia proposed at the fruitless disarmament talks in London last May that Russia, Red China and The United States reduce their armed forces by 1½ million men each, Britain and France to 650-000 each.

Mucosity
may be the cause of your
catarrh bad breath "denture" odor post-nasal drip

When sticky mucous secretions clog, choke, gag you . . . treat tortured membranes to a gargle, rinse or spray with soothing Glyco-Thymoline. Removes germ-laden mucus, aids healing, neutralizes acidity and refreshes. At your druggist's today, get

Glyco-Thymoline

Be good to yourself

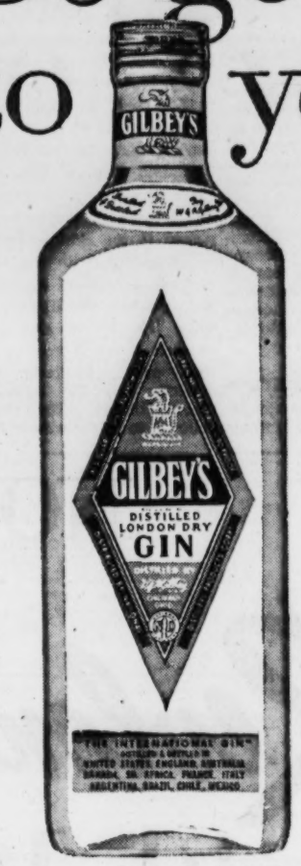

For Gilbey's brilliant clarity is your certain promise of the best in gin.

Gilbey's is perfectly clear, bright, just right. It is made the natural, uncolored way...the gin that's naturally dry, crystal-clear, and the right proof. Please yourself with "Gilbey's Please."

GILBEY'S GIN

THE WORLD AGREES ON "GILBEY'S PLEASE"

GILBEY'S DISTILLED LONDON DRY GIN. 90 PROOF. 100% GRAIN NEUTRAL SPIRITS. W. & A. GILBEY, LTD., CINCINNATI, OHIO

(Advertisement)

Says Parables in Bible Show Way to Get Rich

"Many rich and successful men and women," declares the author of a sensational 64-page booklet, "have no more brains or energy than average. They are usually driven to success. Frequently they are so helpless they can't quit even when they want to. Their money is made in spite of themselves."

The author gives a most astonishing formula for wealth and success based on long misunderstood parables in the Bible, a formula which he developed while making four fortunes—two for other people and two for himself. Even while the formula was still incomplete, he made and lost fortunes. Now the formula is complete, he declares success can be won again by the average person and made permanent.

The formula can be followed by rich or poor, in almost any job or business, in any honest trade or profession. And it is so simple that the entire booklet can be read in three hours. Its title is "Get Rich in Spite of Yourself." The book has proved a sensation. 200,000 already sold by mail.

Thousands ordered by sales managers for their salesmen. A leading eastern publisher is offering a de luxe store edition.

Another big publisher wanted to produce a special edition for large corporations to give free to their employees. A big newspaper syndicate wanted to publish it serially in 60 newspapers. Many readers wonder why they did not discover the formula for themselves, it is so amazingly right, so plainly practical and workable.

The entire booklet, containing the complete formula, is offered for only one dollar. The publishers say, "Read it for three hours, watch results for three weeks and if you are not delighted, return the book and get your dollar back." The publishers, Grafe and Grafe, 7172 Melrose Ave., Dept. 333, Los Angeles 46, California, will be pleased to send the 64-page booklet C.O.D. to any reader of this article—$1.00 on delivery plus 44 cents postage and C.O.D. charges. Or the reader may remit $1.00 with order and save 44 cents. In either case, the dollar will be promptly returned if the booklet is sent back within three weeks.

The de luxe book store edition sells at $2.00; so order today, while the economy edition is still being offered by mail at $1.00. "Get Rich in Spite of Yourself."

DeKalb Expected To Ask State Aid On Road Projects

DeKalb County indicated Tuesday it would seek the aid of the state Rural Roads Authority in paving 15 miles of roads and building three bridges. Public Works department head Woodrow Fitzgerald said the county would bear utility adjustments and right-of-way costs.

Complete surveys are expected to be served the state by Oct. 1 for the proposed projects, which include two miles near Stone Mountain, from Ray road to Goldsmith road; two miles of Shallowford road, from Briarcliff to Shallowford terrace; three and a third miles on Rockbridge road from Stephenson to Rock Chapel road; on Salem road, 1.85 miles from Panola road to Evans Mill road; and six miles on River road, from Bouldercrest to Flakes Mill road.

The three bridges would cross Peachtree Creek on Shallowford road; Stone Mountain creek at Rockbridge road and Fork Creek on River road.

½ Price (almost) at Sterchi's

9-Pc. TIME-TESTED COOKWARE CAST IRON SET

One 6" Skillet	98c
One 8" Skillet	$1.69
One 10" Skillet	$1.98
One 2-Qt. Stew Pan with Cover	$2.98
One 11" Chicken Fryer with Cover	$4.69
One 11" Dutch Oven with Cover	$5.98
Total Value	$18.30

9.50 $1 DELIVERS

Wash It! Dry It! It's pre-seasoned for your convenience! See how much more flavorful and delicious your meals become when you use these better cooking utensils! Just the sort grandmother used to buy for that old-fashioned goodness and flavor.

IT COSTS LESS AT—
Sterchi's
THE SOUTH'S LARGEST HOME FURNISHERS
116 Whitehall St. MU. 8-3100

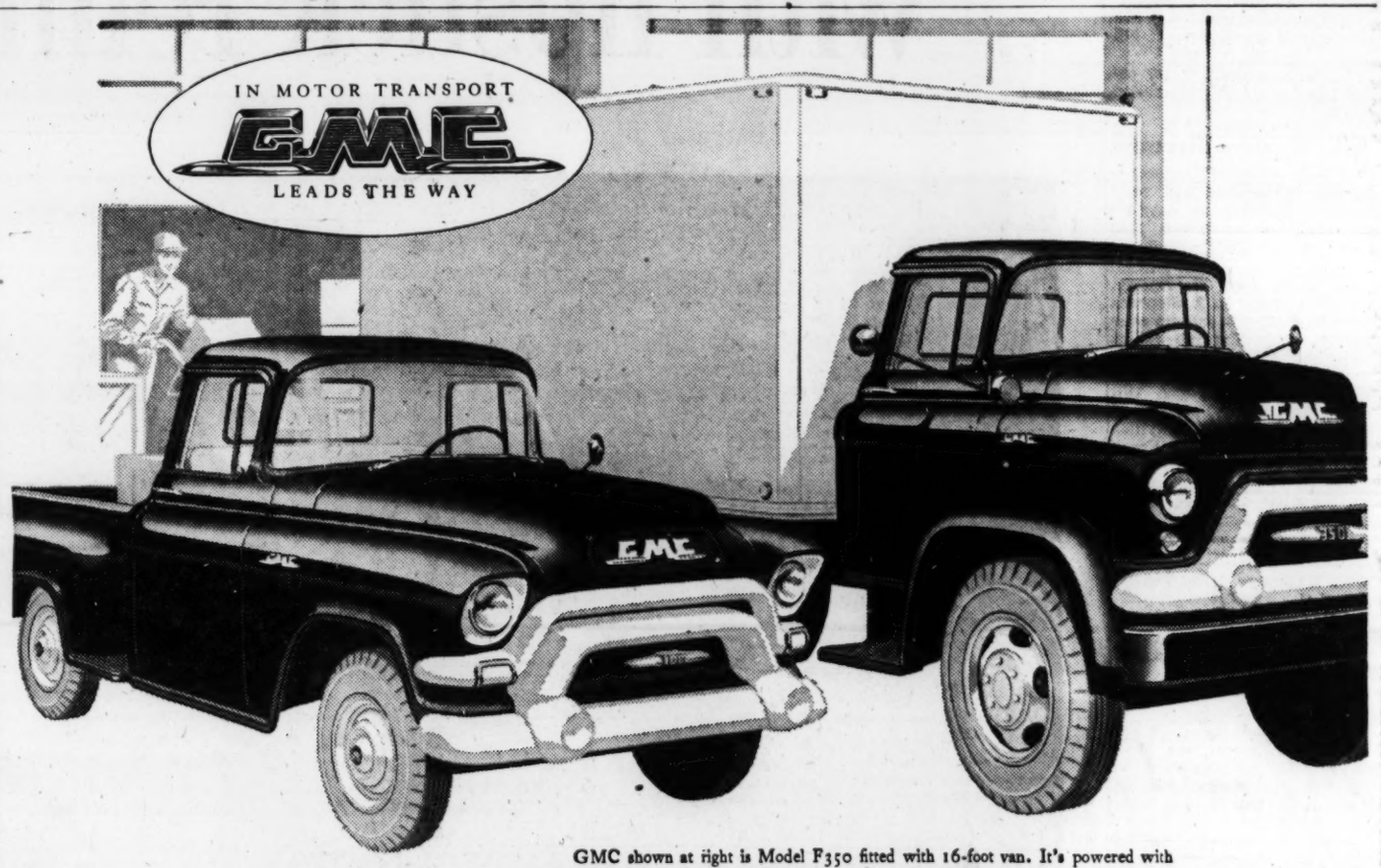

GMC shown at right is Model F350 fitted with 16-foot van. It's powered with a 140 h.p. six-cylinder engine—has over-size axles rated at 4,500 lbs. front; 14,000 lbs. rear. It's designed for 18,000 GVW truck work. The smaller truck at left is GMC's popular ½-ton pickup with a 130 h.p. six-cylinder power plant.

Why settle for less than Blue Chip performance?

IT doesn't take a new GMC owner long to spot the difference—especially if he's just switched from another make truck.

Take the way every Blue Chip GMC is "engined." An ultra-modern power plant gives him flashing response, sparkling road-pace—and record fuel economy.

Hydra-Matic* is another eye-opener. Right away he appreciates its time and effort saving in traffic. And later on, he cashes in on the big maintenance savings.

And every trip he can carry a bigger load. For GMC chassis are rugged—GMC axles are extra-capacity.

So he hauls more—and hauls it comfortably. GMC cabs are man-size and deep-cushioned. Recirculating ball-bearing steering makes handling free and easy. Close-quarters parking's a cinch with Safety Power Steering.*

And at every stop, a Blue Chip GMC attracts admiring attention. With that distinctive boulevard styling, it's a smart advertisement-on-wheels for any business!

One for your kind of truck-work? Our truck specialists will help you select just the Blue Chip model that will do your job most profitably. And our truck servicing experts always stand ready to help you keep it a Blue Chip top-profit-maker. Drop in and get acquainted!

*Optional at extra cost.

See us, too, for Triple-Checked used trucks

GMC TRUCK & COACH, A GENERAL MOTORS DIVISION
Factory Retail Store—745 Memorial Drive, S. E., Atlanta, Ga.

BUFORD — Auto Service & Wrecking Co., 7-9 Scott Street
CANTON — Canton Motor Sales, 110 North Street
DALLAS — Wilbanks Garage & Service Sta., Park Ave.
GRIFFIN — Milling Motor Co., 122 S. 8th Street
MARIETTA — City Motors, 506 South Four-Lane Highway
MONROE — Murray Motor Co., 116-120 Lumpkin Street
NEWNAN — Al Dykes Pontiac-Cadillac, 37 LaGrange St.

Billy Graham

Never Lose Desire To Go to Church

QUESTION: My husband refuses to let me go to church. I was converted through your radio message and have been happy in the Lord since that time. Now I want to have fellowship with others who believe as I do, but he won't let me. Should I defy him and go or should I do my husband's wish? F. J.

ANSWER: A woman is supposed to be in subjection to a reasonable husband and even in the case of an unreasonable one, she should try to please him unless it clearly causes her to commit sin. Certainly every believer needs the fellowship of other Christians. You need the spiritual nourishment available through the church.

However, it would be unwise to defy your husband. I believe you will find that he is making an issue because he is himself convicted of his own sins. He perhaps thinks he can keep you on his level by keeping you from attending some church.

Don't give up your desire to have the fellowship of Christians, but pray and wait for the time when you can do it without creating a home situation. Let him think of your desire to please God and to be a good wife at the same time.

God can change his heart just as he changed yours, but he is probably watching to see whether your faith is genuine or not. We will pray with you for the answer to this problem.

New Marietta Bank Is Opened

Special to The Constitution

MARIETTA, Sept. 18 — The Marietta Commercial Bank, Cobb County's latest financial institution, opened for business Monday in its new building at 804 Roswell St., at the corner of South Avenue.

Officers are Sims Barrett Jr., chairman of the board; C. G. Arant, president, and Fred Hutchins Jr., cashier.

WORRY CLINIC: *Motorists Can Be Psychoanalyzed by Way They Drive*

By DR. GEORGE W. CRANE

Col. Franklin M. Kreml is famous for his work in promoting traffic safety.

Some years ago he asked me to teach the psychology course at our Northwestern University Traffic Institute, which offers specialized instruction to picked police officers from all over the land.

Incidentally, the modern police officer is a smart man. His IQ is very high.

In fact, the men whom I taught at the Traffic Institute made higher grades on the mental tests that I administered, than did my senior students in the Liberal Arts College at Northwestern University.

So banish from your mind all thoughts that policemen are "dumb cops." Instead, they are both smart and versatile, with knowledge of law, medicine, civics and Applied Psychology.

"Dr. Crane," asked one of my police students, "don't you think it might be possible to psychoanalyze a person by the way he handles his automobile?"

And that was a very shrewd query, for you can make many valid deductions about a person in that manner.

For example, a person who guns his motor unduly at the take-off may be compensating for a deep-seated inferiority complex.

"People beat me in everything else," such a kid may think, "so I'll restore my ego by showing them that I can get away from a stop light before anybody else."

That also explains much of the high speed driving on the highways.

"If my car can pass all others on the road," these inferiority complexers think, "then that suggests that I can surpass everybody in other respects."

That is an illogical conclusion, but you have all seen scores of such "juvenile" speedsters, even though their calendar age was 40 or 50.

People who lack prestige in business or social realms, may likewise try to inflate their ego by gloating over the power of their automobile motor.

Again they make the fallacious error of thinking:

"If my car has the highest horse power, that will indicate that I am powerful and dominant."

Teen-agers, as well as their parents, often take out their pentup ire on the innocent family car.

Thus, they slam the door with a bang when they get into the driver's seat. They grow violent if the motor doesn't start at once.

Wives have told me about their husbands who would actually kick the car or punch the auto radio when it failed to work.

And one young husband would grow so violent, he'd take a brick or a tire tool and smash the windows and headlights on his own auto.

After he calmed down, then he'd grow remorseful. And as he considered the cost of the repairs, he's grow angry at himself for his own stupidity.

Some drivers never show "empathy" as regards their own automobile. They don't remotely imagine that it grows thirsty for water in the radiator.

Nor do they dream of the wrenching and "pain" of the tires when they spin the rear wheels on a take-off or turn a corner on two wheels.

A careful driver has feelings for his car as well as for the safety of other motorists. So he checks oil and gas, as well as air pressure in his tires.

Others are as sadistic with their cars as their forefathers were similarly cruel to horses.

We need a new Society for the Prevention of Cruelty to Automobiles.

You high schoolers might develop an interesting "Personality Test" based on the way a person treats his automobile and his fellow motorist.

The New Air Conditioned General Oglethorpe
HOTEL GOLF CLUB COTTAGES
On Wilmington Island
SAVANNAH
LOW SUMMER RATES THRU SEPT.
Atlanta American Express Office: 121 Peachtree, N.E. JA3-7821

THE FABRIC SHOP

141 ALABAMA ST., S. W.
BETWEEN BROAD AND FORSYTH

GRAND REOPENING

ATLANTA'S LARGEST FABRIC SHOP
COMPLETELY REMODELED AND RESTOCKED

For this GRAND RE-OPENING, the country's leading decorative fabric manufacturers co-operated with us to offer you values and unbelievable prices to make this the GREATEST of ALL FABRIC SHOP SALES.
Complete, newly purchased stock of domestic and imported fabrics.
Our buyers out-did themselves in bringing you the latest designs, patterns, weaves and newest fade and spot-resistant fabrics.

SALE

6,000 yds. 48 in.
DRAPERY-SLIPCOVER FABRICS
Lengths from 6 to 25 yds. Values to $2.98 yd.
REOPENING SALE PRICE 50c yd.

48 in. All Full Bolts
Slipcover Tweeds
New Spot-Resistant Cotton Fabric. Washable, Preshrunk. 10 color combinations to choose from.
REOPENING SALE PRICE $1.25 yd.

45 in.
SATEEN DRAPERY LINING
Buy all you need at this ridiculous low price. White, Cream Beige.
REOPENING SALE PRICE 48c yd.

SALE

PLAIN ANTIQUE SATIN
Today's most desirable solid color luxurious fabric for Draperies
REG. $2.50 QUALITY
REOPENING SALE PRICE $1.45 yd.
White, Beige, Blue, Gold, Pink, Toast, Nutmeg, Green, Turquoise, Rose, Mint Green, Olive Green, Aqua.

50 in. and 54 in. All Full Bolts
UPHOLSTERY FABRICS
Selection of Weaves, Patterns and Colors you never dreamed of before. Brocatelles, Damask, Tweeds from America's finest mills. Tapestries from Belgium. Values to $15.00 yd.
GROUP I $2.50 yd. — VALUES TO $12.50 Per Yd. — GROUP II $3.50 yd.

PRINTED SHEERS
Lovely exquisite patterns for Draw and Plain Draperies that look like $5.00 yd. Hand Prints.
REOPENING SALE PRICE $1.35 yd.

Plain Washable BARKCLOTH
BEST $1.98 QUALITY
Best quality plain cotton Barkcloth. All Vat Dyed and Preshrunk, most adaptable for Draperies and Slipcovers. 20 Solid Colors to choose from.
REOPENING SALE PRICE $1.25 yd.

PLAIN SHEER FORTISAN
Ideal Draw Drape and Casement Fabric 48 in.
Dusty, Rose, Pink, White, Green, Turquoise, Blue, Gold, Yellow, Aqua, Nutmeg, Toast.
REOPENING SALE PRICE $1.30 yd.

8,500 yards
Wide Slipcover and Drapery Fabrics
Great array of every type Print, Solid, Floral. All fresh, designs and styles.
REOPENING SALE PRICE $1.25 yd.

Miracle Fade-Proof Drapery Fabrics
New Sol-Dure' Finish
You've waited years for this new type fabric. See our Exclusive Line of GUARANTEED FADE-PROOF DRAPERY FABRICS. All solid colors for draw drapes or curtains. Can be used lined or unlined. 12 beautiful weaves. 12 beautiful plain shades to choose from in each weave. Only at The Fabric Shop. All 48 inches wide.
$1.75 yd. to $2.95 yd.

Quilted Taffeta Bedspreads
Double Diamond Quilted Tops—Fully Gathered Skirts — Solid Shades. Sky Blue, Green Leaf, Sun-Gold, Primrose. Twin and Double Bed Size. Matching Draperies in stock.
Reg. $10.95
Sale $6.94

Quilted Taffeta Bedspreads
Beautiful Selection of Decorator Prints. Printed Quilted Tops with Correlated Solid Color Full Ruffles.
$13.00 Value
Sale $8.94
Matching Drapes in Stock.

WEDNESDAY 9 A.M. Special
While they last. 726 Scatter Rugs. All colors. Loops, Cut Pile . . . in rayon, nylon and cottons. Be here early. Buy as many as your house demands.
68c ea.

VISIT OUR NEW READY-MADE DEPARTMENT

ANTIQUE SATIN DRAPERIES
Solid Colors. 275 pairs in Antique Gold, Pink Ice, Spice, Aqua and Parchment. Pinch Pleat tops for Traverse or Straight Drapes. Reg. $9.95 value—on Sale at less than ½ price!
Sale $4.75 pr.

CHROMESPUN TAFFETA ENSEMBLE
Printed top, solid color, correlated ruffles. Twin and double size spread.
Sale $5.95
Pinch pleat matching draperies (solid colors.).
Sale $4.95
Sun Gold — Primrose — Blue Sky Green Leaf.

NYLON RUFFLED CURTAINS
Never before at this unheard-of low price! 96-in. wide to the pair, all 90 inches long. Wide enough to criss-cross. Double and triple widths in stock.
Reg. $4.95
Sale $2.75 pr.

GRAND REOPENING SALE SPECIAL
$3.95
(A) Dust Ruffle

(A) Dust Ruffle $3.95 (C) Vanity Skirt 3.95
(B) Cafe Curtains 36 In. Wide 2.95 (D) Valance . . . 1.35
(E) Coverlet . . 10.75

Dust ruffle will stretch to fit a twin or full-size bed. Likewise the vanity skirt. They can't help fitting.

FULLY LINED DRAW DRAPES
Heavy Quality Fabrics on Lustrous Rayons in Modern and Traditional Prints. $7.95 Value
Sale Price $4.65 pr., 2 prs. $9.00

Printed Draw Drapes
Luxurious Antique Satin
Beautiful Decorator Patterns on Woven Grounds
Value $15.00
Reopening Sale Price
$9.90

FINE ROOM-SIZE RUGS
Mostly first quality—some slightly irregular
SAVE UP TO ½

9x15—Cotton Twist (loop) Olive	30.00
12x12—Red Cotton Cut Pile	36.00
9x15—Grey Cotton Twist	30.00
9x15—Coca Cotton Twist	30.00
12x18—Sandalwood Cotton Cut Pile	48.00
9x15—Sandalwood Cotton Twist	34.00
9x15—Grey Cotton Twist	34.00
12x12—Brown Cut Pile	34.00
9x15—Wine Hard Cotton Twist	39.00
12x18—Sandalwood Cut Pile	55.00
12x18—Red Cut Pile Cotton	48.00
9x15—Grey Cotton Twist	34.00

All Rugs Anti-Skid Backed
25—9x12 Heavy Shag Loop, Cut Pile, Twist. White, Red, Sandalwood, Beige, Grey . . . 19.50 EA.

Don't Miss Atlanta's Finest Assortment of Luxurious
QUILTED BEDROOM ENSEMBLES
for your formal room. Fabrics of Fortisan, Chrome Taffeta and Everglaze Cottons.
Plus beautifully textured antique satin-back lined and unlined draw drapes.
Priced from $9.90 to $19.75

500 Finest Quality
SCATTER RUGS
$2.45 Values to $7.95
Assorted large sizes. Viscose Rayon-Nylon-Wool Blends—Fine Cottons. Patterned and plain.

SALE STARTS WED. 9 A. M.
DOORS OPEN 'TIL 7 P. M. WED.

BUY A BRAND OF SARDINES FROM MAINE

For VIM and VIGOR
(more protein per penny)
Choose from more than 50 brands
Packed in pure vegetable oil, mustard or tomato sauce
Send for FREE recipe book
Maine Sardine Industry
Augusta, Maine

Constitution Party Forms Here Saturday

The Constitution Party, USA, will hold a state organizational meeting at 2 p.m. Saturday at the Dinkler Plaza Hotel, T. L. Mitchell of Rossville, planning committee member, said Tuesday.

The party will name a slate of independent electors pledged to support T. Coleman Andrews and T. H. Werdel as presidential and vice presidential candidates, Mitchell said.

The group will attempt to have their electors included on the November Georgia ballot. "And if not this time, the next time for sure," Mitchell said.

He said the Constitution Party, USA, is for citizens who cannot support the candidates of the Democratic or Republican parties. His party's aim, he said, is to tie up enough electoral college votes so that the election will be thrown into the House of Representatives.

Mitchell identified other members of the planning committee as Chairman Hugh G. Grant, Augusta lawyer; A. A. Canada, Rossville printer, and Mrs. Mary Rambo of Atlanta.

To Amuse Us Today

At the Theaters

ART—"Diabolique." No one will be seated after feature starts. At 3:16, 5:19, 7:24, 9:31.
FOX—"The Last Wagon." Richard Widmark. At 1:37, 3:38, 5:39, 7:40, 9:41.
LOEW'S—"Fastest Gun Alive." Glenn Ford, Jeanne Crain. At 11:45, 1:46, 3:46, 5:46, 7:46, 9:46.
PARAMOUNT—"The First Texan." Joel McCrea, Felicia Farr. At 11:24, 1:08, 2:52, 4:36, 6:20, 8:04, 9:48.
RIALTO—"Run for the Sun." Richard Widmark, Jane Greer. At 11:40, 1:38, 3:36, 5:34, 7:32. Sneak preview at 9:30.

Legitimate Theater

THEATER 830 (220 Pharr Rd., Buckhead) — "The Love of Four Colonels." At 8:30.

Cinerama

ROXY—"This Is Cinerama." At 2:30 and 8:30.

Neighborhood Theaters

AVONDALE—"Somebody Up There Likes Me." Paul Newman.
BROOKHAVEN — "Somebody Up There Likes Me." Paul Newman.
BUCKHEAD—"Proud and the Profane." Wm. Holden, Deborah Kerr.
CENTRAL—"Gus, Killer." "We're Not Married." "Border." "Ride Clear."
DECATUR—"Proud and Profane." William Holden, Deborah Kerr.
EAST POINT—"The Proud and Profane." Wm. Holden, Deborah Kerr.
EMORY—"Picnic." William Holden, Kim Novak. C'Scope.
EMPIRE—"While the City Sleeps." "Miss Grant Takes Richmond."
EUCLID—Two Jane Russell Hits: "French Line" and "Underwater."
GLEN—"Marty." Ernest Borgnine, Betsy Blair.
GORDON—"The Black Sleep" and "The Creeping Unknown."
GROVE — "The Searchers." John Wayne, Natalie Wood. C'Scope.
HILAN—"Away All Boats." Color. Jeff Chandler, Julie Adams.
KIRKWOOD—"While the City Sleeps." Dana Andrews, Ida Lupino.
MADISON—"Man With the Godlen Arm." Frank Sinatra, Kim Novak.
PLAZA—"The Black Sleep" and "Creeping Unknown."
PONCE DE LEON—"The Tall Men." "Adventures of Hajji Baba."
RHODES—"Proud and the Profane." Wm. Holden, Deborah Kerr.
TECHWOOD — "Johnny Concho." "Great Locomotive Chase." C'Scope.
TEMPLE—"The Stratton Story." James Stewart, June Allyson.

Drive-In Theaters

BANKHEAD—"While the City Sleeps." "Track the Man Down."
BOLTON—"The Black Sleep." 7:40. "Creeping Unknown." 9:25.
FOREST PARK (54)—"Revolt of Mamie Stover." "Headline Hunters."
GLENWOOD — "While the City Sleeps." "Rage at Dawn." Color.
MOONLIT (Conyers)—"Naked Street." First Run. Farley Granger.
PEACHTREE — "While the City Sleeps." "Rage at Dawn." Color.
PIEDMONT — First Atlanta Run! "Scarlet Hour." "Arrowhead."
ROOSEVELT — "Jubal." C'Scope. Glenn Ford. "Special Delivery."
SCOTT—"While the City Sleeps." "Rage at Dawn." Color.
SO. EXPRESSWAY—"Black Sleep." 9:00. "Creeping Unknown." 7:13.
STEWART—First Atlanta Run! "Scarlet Hour." "Arrowhead."
NO. STARLIGHT—"Play Girl." 9:15. "Picnic." 7:20, 11:10.
SO. STARLIGHT—"Blueprint for Murder." "While City Sleeps."

Out-of-Town Theaters

BELMONT HILLS (Smyrna)—"Bold and the Brave." Mickey Rooney.
85 FAYETTEVILLE—"Johnny Concho." Frank Sinatra, Phyllis Kirk.
RITZ (Austell)—"Two Years Before Mast." Color. Alan Ladd.
SWAN (Norcross)—"Pardners." Dean Martin, Jerry Lewis.

Colored Theaters

ASHBY—"On the Waterfront." Marlon Brandon. "Jagura."
CARVER—"Outlaw's Daughter." Bill Williams.
81—"Helen of Troy." All-Star cast. "Killer's Kiss."
FORREST — "Bigger Than Life." James Mason. "Blonde Bait."
RITZ—"While the City Sleeps." Dana Andrews. "Moonfleet."
ROYAL—All-girl show — "Swamp Woman" and "Two-Gun Lady."

Dine and Dance

ANCHORAGE—Toni Claire and Santa Clara Dancers at 9:30. 11:15, 12:45. Del Forrest Band for Dancing.
BILTMORE RENDEZVOUS LOUNGE Open 11:30 a.m. to 12 midnight. Luncheon 11:30 to 2:30.
BILTMORE TERRACE — Featuring Fred Martell. Dine and dance to Wade Creager's music. Show at 9:30 p.m.
CLOVIS CLUB—Girl Show featuring Lee Wong, Margie Walker and Freddie Bernard.
DOMINO LOUNGE (Imperial Hotel)—In person Four Mints and Baby Dumplin'.
EL MOROCCO—Dining and dancing to the music of Paco Isla and his Mambo Combo.
GYPSY ROOM—Dorian Dennis, Hank Cowan, Bob Herrington's Band for dancing.
PARADISE ROOM, HENRY GRADY HOTEL—"Luncheon in Paradise" with Larry Marvin, 1 p.m. Guy Mitchell, singing star, 8:30 and 11 p.m. Dogwood Lounge from 6 p.m.
ROBINSON'S TROPICAL GARDEN—Dining and dancing Fri. and Sat. night, 6 p.m. to 2 a.m.
STEAK RANCH—In Person, Mario Escudero and his All-Spanish Revue. Larry Ward in the Horseshoe Lounge.
ZEBRA LOUNGE (Howell House Lobby)—Open daily 4 p.m. Acres O'Keelly at piano.

Ice Skating

FIGURE 8 (Lakewood) — Tuesday through Sunday, three sessions daily. Call MA. 7-9615.

Roller Skating

ROLLERDROME (Penn Ave. and Ponce de Leon)—New fall season opens Friday.

USE WANT ADS—JACKSON 3-3636

Dear Friends:
Friday at 7 p.m. Is the Day! HAPPINESS for EVERYBODY!
ROLLERDROME OPENS!
ROLLERSKATING AT ITS BEST!
Open Every Evening (Except Sunday), 7 to 10 P. M. Sat. Afternoon, 2:30 to 5
Book Your Church or Birthday Parties NOW!
TR. 4-3218
Penn Ave. at P. de Leon

Peacock Alley Restaurant
LYNN NASH at the piano
9 P. M.—1 A. M.
2143 Peachtree Rd.

LAKEWOOD
3 Skating Sessions Daily Except Monday
ICE SKATING FIGURE "8"
MA. 7-9615

TODAY THRU SAT.
DECATUR On the Square DE. 8114
RHODES TR. 6-7919 11-A S. Rhodes Center
THE DRAMA OF A WOMAN BETRAYED! FOR ADULTS ONLY!
WILLIAM HOLDEN · DEBORAH KERR

IN A PERLBERG SEATON PRODUCTION
The Proud and Profane
co-starring THELMA RITTER · DEWEY MARTIN

STARTS SUNDAY AT THESE DRIVE-INS
NEW GLENWOOD DRIVE-IN THEATRE 4421 Glenwd. CR. 4167
PEACHTREE DRIVE-IN THEATRE Peachtree Blvd. 47-2010
SCOTT ME. 6-1320 DRIVE-IN THEATRE 3371 Lawrenceville Rd.
Box Office Opens 6:30 pm

PLAZA TR. 2-6363
THE BLACK SLEEP ...IT WAKES THE DEAD!
Plus "The Creeping Unknown"

BOY SCOUTS
ATLANTA AREA SPECIAL SHOW SAT., SEPT. 29TH
CONTACT YOUR LEADER OR GET TICKETS AT B. O. NOW TO AVOID DISAPPOINTMENT!
2 PERF. TODAY—2 & 8:30 P.M.

THIS IS CINERAMA
Seats Available for TODAY'S Show and for Next 4 Weeks NOW
Phone Reservations MU. 8-5133
CHARGE IT—We Honor All Major Gasoline and Air Travel Charge Cards
We are a TRIP CHARGE MEMBER
ROXY 204 P'tree St. AIR-COOLED

Richard Widmark · The Last Wagon · co-starring FELICIA FARR
CinemaScope COLOR by DE LUXE
TOPS IN CinemaScope! The Fabulous FOX
Now Showing! Extra
BUGS BUNNY CARTOON
LATEST FOX NEWS

Exclusive FIRST SHOWING!
PIEDMONT & STEWART Drive-In Theatres
FIRST ATLANTA RUN
Rich...Reckless...She'd Do Anything For A Thrill...Including Kill!
Paramount presents THE SCARLET HOUR
Starring CAROL OHMART · TOM TRYON · JODY LAWRANCE
Guest Star NAT "KING" COLE · Produced and Directed by MICHAEL CURTIZ
Out For Thrills...In For Trouble! She Went For Men and Money...and Always More...More...More!
PLUS
THE HIGH-TIDE OF APACHE FURY IS REACHED IN
Arrowhead
COLOR BY TECHNICOLOR
CHARLTON HESTON IN ARROWHEAD
co-starring JACK PALANCE · KATY JURADO

NOW PLAYING DRIVE-IN THEATRES
BANKHEAD 3350 Bankhead Highway SY 4-2811
"WHILE CITY SLEEPS"—9:30
Dana Andrews—Ida Lupino
'Track The Man Down'—7:45
Kent Taylor—Petula Clark
BOLTON Marietta Blvd at Chattahoochee SY 4-9866
"THE BLACK SLEEP"—7:40
Lon Chaney—Akim Tamiroff
'CREEPING UNKNOWN'—9:25
Brian Donlevy—Margie Dean
FOREST PARK Highway 54 PO 7-7913
"REVOLT OF MAMIE STOVER"
Jane Russell—C'Scope—7:35, 10:50
"HEADLINE HUNTERS"—9:40
Rod Cameron—Julie Bishop
GLENWOOD 4421 Glenwood CR. 4167
Box Office Open 6:30 P. M.
"WHILE THE CITY SLEEPS"
Dana Andrews—Rhonda Fleming
"RAGE AT DAWN"
Randolph Scott—Color
PEACHTREE Peachtree Blvd at Chamblee 47-2010
Box Office Open 6:30 P. M.
"WHILE THE CITY SLEEPS"
Dana Andrews—Rhonda Fleming
"RAGE AT DAWN"
Randolph Scott—Color
PIEDMONT Piedmont at Lindbergh EX 2211
First Atlanta Showing
"THE SCARLET HOUR"
Carol Onmart—Jody Lawrence
"ARROWHEAD"—Technicolor
Charlton Heston—Jack Palance
ROOSEVELT Roosevelt Highway PO. 1-8714
"JUBAL"—C'Scope
Glenn Ford—Ernest Borgnine
"SPECIAL DELIVERY"
Joseph Cotten—Eva Bartok
SCOTT Scott Blvd at Lawrenceville Hwy ME 6-1320
Box Office Open 6:30 P. M.
"WHILE THE CITY SLEEPS"
Dana Andrews—Rhonda Fleming
"RAGE AT DAWN"
Randolph Scott—Color
SO. EXPRESSWAY U. S. 41 South—At Kennedy Road PO. 1-5232
"BACK SLEEP"—9:00
Basil Rathbone—Lon Chaney
"CREEPING UNKNOWN"
7:15, 10:35
Brian Donlevy—Margie Dean
STEWART Stewart at Cleveland PO. 1-4477
First Atlanta Showing!
"THE SCARLET HOUR"
Carol Onmart—Jody Lawrence
"ARROWHEAD"—Technicolor
Charlton Heston—Jack Palance
TWIN STARLIGHT 2000 Moreland Ave MA. 7-3661
NORTH THEATRE
"PLAY GIRL"—9:25
Shelley Winters-Barry Sullivan
"PICNIC"—7:20, 11:10
Kim Novak—William Holden
SOUTH THEATRE
"BLUEPRINT FOR MURDER"
7:20, 10:45
Joseph Cotten—Jean Peters
"WHILE CITY SLEEPS"—9:10
Dana Andrews—Rhonda Fleming
CHILDREN UNDER 12 ADMITTED FREE

RIALTO TONIGHT ONLY
SNEAK PREVIEW 9:30 P. M.
In the history of the RIALTO we have never shown a picture with a Stronger Social Impact than the one tonight . . . Words cannot describe its potent meanings, it's a New Dramatic Revelation . . . Come Early!
LAST SHOWING TONIGHT 7:33 Run for the Sun

IT WILL MAKE YOUR EYEBALLS Pop!
HENRY GEORGES CLOUZOT'S DIABOLIQUE
Starring SIMONE SIGNORET—VERA CLOUZOT
French Dialogue · English Titles
IMPORTANT: No one will be seated once the feature has begun at 3:16—5:19—7:24—9:31
Don't be disappointed! Come 30 minutes early!
HELD OVER
Also Marcel Marceau in "PANTOMIMES"
ART PEACHTREE AT 13TH

auditorium
atlanta symphony orchestra
henry sopkin, conductor
1956–1957 season

Tues., Oct. 16 — RUDOLF FIRKUSNY, Pianist — Beethoven's "Emperor" Concerto
Mon., Oct. 22 — ALL-ORCHESTRA PROGRAM — Mary Spalding, Harpist
Tues., Nov. 13 — WILLIAM PRIMROSE, Violist — playing "Harold in Italy"
Tues., Nov. 20 — RISE STEVENS, Mezzo-Soprano — in a program of songs and arias
Tues., Dec. 4 — HEITOR VILLA-LOBOS, Guest Conductor and Composer
Sat., Dec. 15 — HANDEL'S MESSIAH
Tues., Jan. 15 — EUGENE ISTOMIN, Pianist — Return Engagement! Beethoven Concerto No. 4
Thurs., Feb. 7 — BERL SENOFSKY, Violinist — Playing Lalo's Symphonie Espagnole
Wed., Feb. 27 — JORGE BOLET, Pianist — All-Concerto Program: Mozart, Schumann, Rachmaninoff
Tues., Mar. 12 — THE NATIONAL BALLET OF CANADA — The Complete "Swan Lake"
Tues., Mar. 26 — Lois Marshall, Soprano; Beverly Wolff, Mezzo-Soprano, and the Atlanta Symphony Chorus in BEETHOVEN'S NINTH SYMPHONY ("CHORAL")

Season Ticket Prices (11 concerts): Boxes, $25.00; Orchestra, $17.50 and $12.50; Dress Circle, $15.50 and $12.50; Balcony, $8.75 and $7.25.
Season tickets may now be purchased at the Symphony Box Office, J. P. Allen's, 215 Peachtree St. Phone JA. 5-2956.

HILAN TR. 2-7946 800 N. HIGHLAND AVE., N. E.
"AWAY ALL BOATS"
COLOR—VISTAVISION
JEFF CHANDLER
Julie Adams—George Nader

NOW! Paramount
The First Texan
CINEMASCOPE
JOEL McCREA · FELICIA FARR
Extra added Color Cartoon Latest World News

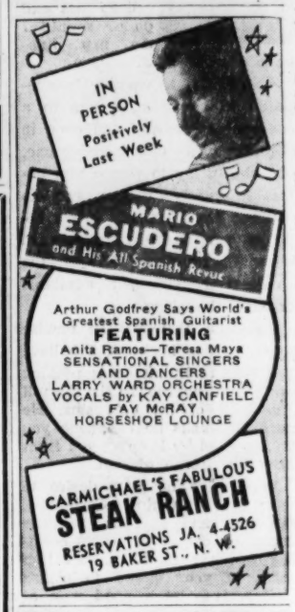

IN PERSON Positively Last Week
MARIO ESCUDERO and His All Spanish Revue
Arthur Godfrey Says World's Greatest Spanish Guitarist
FEATURING Anita Ramos—Teresa Maya
SENSATIONAL SINGERS AND DANCERS
LARRY WARD ORCHESTRA
VOCALS by KAY CANFIELD
FAY McRAY
HORSESHOE LOUNGE
CARMICHAEL'S FABULOUS STEAK RANCH
RESERVATIONS JA. 4-4526
19 BAKER ST., N. W.

ON THE Starlit Terrace
FREDDIE MARTELL
MGM Recording Star
At 9:30
FREE GARDEN PARKING
BILTMORE

Starts TODAY at COOL LOEW'S
"THEY'VE GOT TO KNOW WHO I AM!"
Her love couldn't stop him.. the law couldn't stop him. He was the best, and he had to kill or be killed!
Thrill to the suspense—and don't tell the ending!

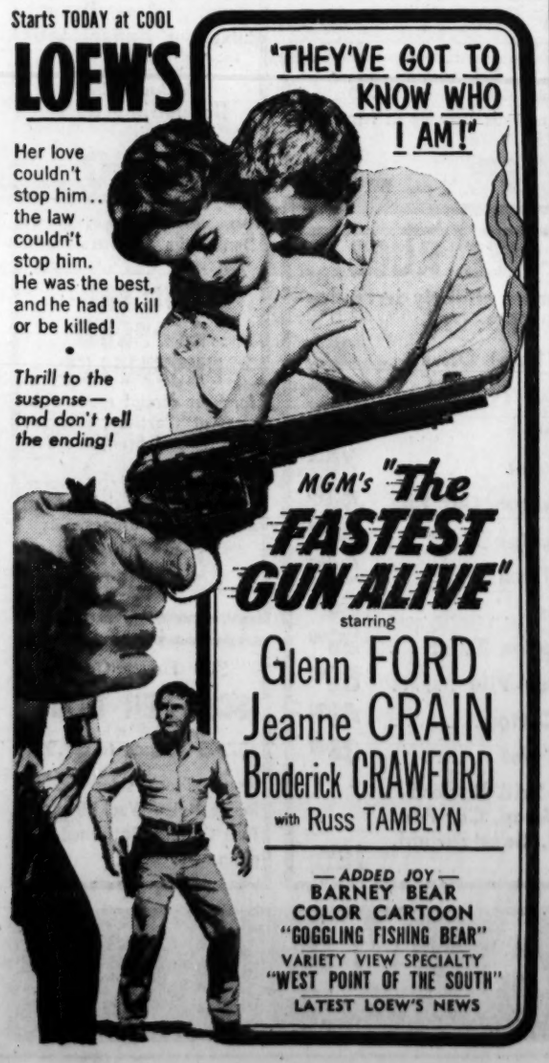

MGM's "The FASTEST GUN ALIVE"
starring Glenn FORD · Jeanne CRAIN · Broderick CRAWFORD · with Russ TAMBLYN
—ADDED JOY—
BARNEY BEAR COLOR CARTOON "GOGGLING FISHING BEAR"
VARIETY VIEW SPECIALTY "WEST POINT OF THE SOUTH"
LATEST LOEW'S NEWS

RIALTO—STARTS TOMORROW
Dropped my cigarette lighter at the scene of the crime.
another piece of evidence
THE STORY OF A MAN WITH A THOUSAND LIVES AND A CRIME IN EVERY ONE!
WITH BRAINS, BULLETS AND WOMEN
he fought his way to the bottom!

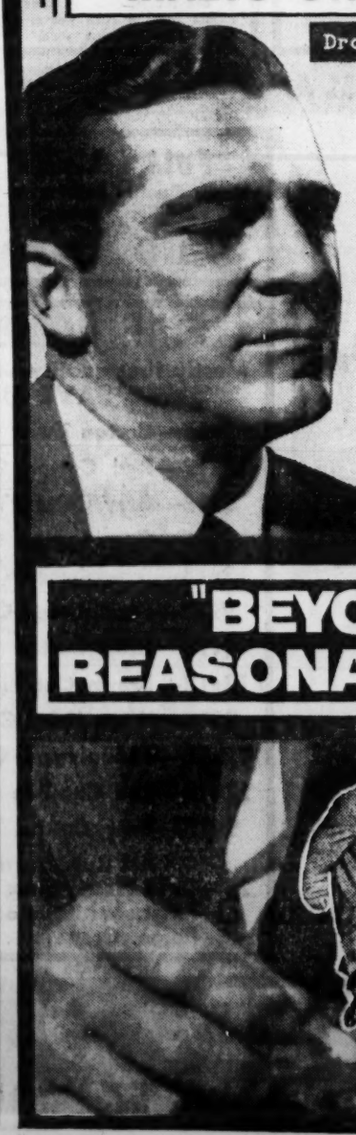

"BEYOND A REASONABLE DOUBT"
STARRING DANA ANDREWS · JOAN FONTAINE
Because of the terrific suspense please don't tell anyone how this picture ends.
A STORY OF PASSIONATE VIOLENCE

Why "The Bad Seed" is recommended for Adults only:

We believe motion pictures are for everybody. However, the theme of "The Bad Seed" is so special (it has never before been attempted on the screen)—its intimate probings so sensational (they will shock some)—this motion picture may not be suitable for younger people without worldly experience.

As unusual, and unusually gripping entertainment, "The Bad Seed" is being seen by a wide audience—but we believe it is best that only adults attend.

NOTE: Children under 15 will not be admitted unless accompanied by parents . . . We urge parents not to bring children!

Talk all you want about the man and the woman ...BUT PLEASE DON'T TELL ABOUT THE GIRL!

IN ALL YOUR LIFE YOU HAVE NEVER MET ANYONE AS TERRIFYING AND AS DEADLY AS RHODA!
NOTE!!! There will be a brief catch-your-breath intermission at each showing. ***NO ONE WILL BE SEATED LAST 15 MINUTES!
WARNER BROS. present the 2-year-run stage sensation with the prize-winning cast of the play!
STARRING NANCY KELLY · AND INTRODUCING PATTY McCORMACK · WITH HENRY JONES · EILEEN HECKART · EVELYN VARDEN · A MERVYN LeROY PRODUCTION
Screen Play by JOHN LEE MAHIN · Based upon the play by MAXWELL ANDERSON and the novel by WILLIAM MARCH · Directed by MERVYN LeROY
The Fabulous FOX Starts Friday

SMART WAYS TO GET "A-HEAD"

...of Beautiful Hair

DRUG LANE STORES (Rexall)

Revlon 'SATIN-SET' ...a curl's best friend!

Ends nightly pin-ups . . . even in muggy weather! Now . . . in just 5 extra seconds with 'SATIN-SET' you can set pin-curls that last twice as long! Just pin and spray for curls that stay. No lacquer! . . . . . 1.35 and 2.00

Helene Curtis

Helene Curtis SHAMPOO plus EGG
The luxury shampoo that puts sunny sparkle into hair. Big 16 oz. 1.69 Size Now 1.39

Helene Curtis CREME RINSE
Finishing touch to every shampoo; prevents tangles, "wild hair." Reg. 16 oz. 1.69 Size Now 1.39

Helene Curtis LANOLIN DISCOVERY
Spray Hair Dressing and Conditioner for soft, shining hair. Big 9¾ oz. 1.89 Size Now 1.69

Helene Curtis SPRAY NET Super Soft or Regular
Super Soft for gentle control to manage hair. Regular for harder hair. 11 oz. Reg. 1.89 Size Now . . . 1.69 each

Charles Antell FORMULA 9 with SUPER-Lanolin

For healthier hair and scalp, triple-strength lanolin.

LIQUID 59c • 98c
CREAM 59c • 89c

FREE 60c Size Charles Antell HAIR SPRAY with purchase of Regular 1.00 Size SHAMPOO with SUPER-LANOLIN 1.60 Val. Both . . . 98c

$1.00 Plus 3¢ Fed Tax
2½ oz Breck Creme Rinse And 8 oz BRECK SHAMPOO

Beautiful Hair BRECK

BRECK CREME RINSE

Breck Creme Rinse, is used after the shampoo to add softness, lustre and manageability to your hair. It also makes combing and arranging easy. A 2½ oz. bottle of Breck Creme Rinse is now available in combination with each 1.00 bottle of Breck Shampoo . . . both for 1.00 plus 3c federal tax. There are three Breck Shampoos—one for dry hair, another for normal hair and a third for oily hair.

FREE 2½ oz. BRECK CREME RINSE with purchase of 8 oz. BRECK SHAMPOO both 1.00

Children's Home Permanent, "Fresh-Air" Waving Lotion. Fast and Easy! 1.50

New BOBBI with "Casual Curlets" and Breeze-fresh lotion gives a longer-lasting softly feminine wave. 2.00

HALO Glorifies Any Hair

dry, oily, normal

Leaves Hair with a Far Brighter Sparkle. 59c and 89c

New from DU BARRY

...makes your hair look born beautiful!

The only all-lanolized home permanent!

DU BARRY PERFECT HOME PERMANENT

Gentle, Regular, Super 1.75

Curl lanolin softness right into your hair with . . . lanolin waving lotion, neutralizer and lanolin-treated end papers! Just wind, wave, neutralize. Fast and easy!

It's new . . . **Tweed** Soft Fragrance SHAMPOO by Lentheric

Makes hair radiant caressable soft! Leaves the delicate fragrance of Tweed!

7 oz. 1.00
4½ oz. 69c

FREE 1.00 GIFT Tweed HAIR SPRAY by Lentheric

NEW! A purse-size bottle of Tweed Hair Spray free with purchase of Reg. 1.50 size.

2.50 val. only 1.50

FREE 1.00 GIFT ½ DRAM Adam's Rib PERFUME

With the purchase of reg. 1.00 Purse-Size Tweed Hair Spray by Lentheric.

2.00 val. only 1.00

Right reserved to limit quantities. Prices subject to Federal Excise tax where applicable.

Associated Press Wirephoto

A BUCK PASSING—KATAHDIN STREAM, Maine, Sept. 18—A five-point buck looks in at the doorway of a warden's camp in Baxter State Park. But evidently miffed by the "No Trespassing" sign, the buck soon gave a toss of his antlers and walked away. Bob Elliott of Augusta, who was visiting the warden, took the picture.

Rep. Davis Vows To Battle Communism and Waste

Rep. James C. Davis Tuesday accepted the nomination as Democratic Party candidate for the Fifth District congressional seat with a pledge to continue fighting Communism and working for economy in government.

Davis made the remarks as the Fifth District Congressional Committee officially confirmed Davis' nomination as a result of the Sept. 12 primary in which Davis polled 76,293 votes in Fulton, DeKalb and Rockdale counties.

In other business, the convention selected officers and appointed an executive committee.

Davis said communism is the only "shadow" which "lies across the path to peace." This nation must "maintain its military strength so the Communists will know that if they attack us they will be defeated," he asserted.

Pointing to the needs for scientific knowledge, Davis said Russia has "outstripped us" in the education and training of top scientists.

Because of the need to maintain military strength and because of other fixed expenditures. Davis said there are not a great many opportunities for economics in government.

The best place to cut expenses, he declared, would be in reducing the federal government's number of civilian employes by about 10 per cent. This reduction would cut $1 billion from the present $10 billion payroll he said.

Davis also urged convention members not to forget that he still faces Republican opposition Nov. 6.

The convention renamed Murphy Candler Jr. as chairman and John A. Dunaway as secretary.

Candler, declaring opponents of Davis have charged that the convention did not name the executive committee, announced the recommendations of the nominating committee for the executive group, then thr floor open to nominations. There were none.

The executive committee includes W. Colquit Carter, Dunaway, William A. Grant, Roy G. Livingston, William A. Lynn and Henry B. Troutman of Fulton; Candler, Harvey Chestnut, Vernon Frank, Abit Massey and Douglas McCurdy of DeKalb, and Charles E. Rich and Gailey D. Summers of Rockdale.

Hey Mom!

Dad's gonna take a U-Drive-It from Belle Isle on this trip and let us have the car.

And it won't cost Dad a cent because Belle Isle rates are lowest in town ...and fit right into Dad's mileage allowance on his expense account.

BELLE ISLE U-DRIVE-IT

CARS: at 20 Houston St. WA. 3328
TRUCKS: at 199 Houston St. WA. 9282
CARS & TRUCKS: at Airport PO-7-2416
TRAVEL CARDS HONORED

Suez Reports Traffic Normal, Pilots Ample

By SAM POPE BREWER
(Copyright, 1956, by The New York Times Co.)

PORT SAID, Egypt, Sept. 18—The new chief of the Suez Canal administration said today: "The pilot crisis is over. We now have an ample number of pilots for all ships that might want to come through."

Asked what would happen if a ship tried to go through without accepting a pilot from his organization, Col. Mahmoud Yunis said, "Let them try."

He accused employes of the old company of trying to sabotage operations. He said he had to use them for a time though "unfortunately some of them were not loyal."

The canal still seems to be operating normally after a mass walkout of non-Egyptian personnel at midnight Friday. Traffic has been slightly below the recent average.

Col. Yunis said traffic always was figured on the basis of monthly averages.

Day-to-day fluctuations might give false impressions in a shorter period, he said. Today 16 ships passed southward from Port Said to Suez, and 15 were reported heading north.

At noon today when the southbound convoy cleared Port Said, there were no ships left without pilots. Almost immediately others began arriving but it is standard procedure for them to wait for the next morning's convoy.

Because canal traffic is one-way, ships must be grouped and sent through in batches that pass at one of two points under careful traffic control.

Col. Yunis, director of the authority that replaced the Suez Canal Co. when Egypt nationalized the canal, held a press conference in his office.

The colonel refused to give any figure on the number of pilots available. The conference became strained when correspondents tried to pin him down.

Asked how many "an ample number of pilots" was, he replied sharply, "More than you would expect."

Youth Fires Up His Cat, Burns Down His Barn

BROMYARD, England, Sept. (UP)—Peter Snatchford, 11, had a singed cat and a burned barn today to show for his fumbles.

Peter accidentally dropped a lighted match on his pet cat last night. The cat, its fur burning, streaked into a barn filled with hay.

The cat kept on going, singed but safe. The barn burned.

Pupils Escape Fire

Children of the Briar Vista Elementary School were evacuated with machine-like precision when an electrical shortage caused a small blaze in the kitchen Tuesday morning. The students, many thinking the alarm was a drill, moved out swiftly.

For men and women who can't stop dandruff with tonics or shampoos—

THERADAN TRADE MARK

anti-dandruff formula with Sarthionate T. M.

Proved completely effective against even severe dandruff with just 3 applications

Like any man or woman who suffers from itching, embarrassing dandruff, you may doubt a promise that it can be *controlled* . . . much less *eliminated* for prolonged periods of time.

But Theradan is more than a promise. It is not just another tonic, not a shampoo, not a "remedy" you have to use every day. It is a new and completely different formula—revolutionary in the laboratory and now tried and proved in practical use.

Completely Effective against Severe Dandruff

Applied to the scalp and left on before shampooing, Theradan has repeatedly demonstrated its ability to provide *prolonged freedom from dandruff*—usually with just 3 applications.

For example, in 20 months of clinical testing, Theradan proved completely effective in cases of severe dandruff. For most of these men and women, there was no recurrence of dandruff for from *6 weeks* to more than *6 months!*

Theradan's results are all the more remarkable when you realize that in some of these severe dandruff cases, even strong prescription preparations had failed to give adequate relief.

Does What No Tonic or Shampoo Can Do

Theradan goes far beyond the action of tonics, shampoos and ordinary remedies that only remove *loose* surface flakes of dandruff for a little while. Such preparations can't touch the real source of trouble, the layer of scales underneath that keeps flaking off and producing new dandruff.

Days after using ordinary remedies—dandruff comes back.

Weeks after using Theradan—still no dandruff.

Because Theradan contains penetrating *Sarthionate*, it gets right into the stubborn, dandruff-forming layer. Gently and surely, it breaks up molecular adhesion and lifts the dead layer of scales from your normal healthy scalp.

Thus, Theradan leaves your scalp so completely clean and scale-free that new dandruff flakes don't form again for weeks and months.

At the same time, Theradan kills scalp germs associated with infectious dandruff—and ends the itching and burning. If you or any member of your family are troubled with dandruff, start using Theradan today with confidence.

A new therapeutic formula from Bristol-Myers, makers of Bufferin®

Use Journal-Constitution Want Ads For Results

...or a truckload

...it will pay you to **BUY FROM US**

We stock all the new Grades of West Coast lumber.

Always a Supply of SOUTHERN YELLOW PINE

RANDALL BROS.
665 MARIETTA ST. • WALNUT 4711
Coal and Lumber Since 1885

Avoid the Rush!

Get That Ad In Early!

Sunday Want Ad DEADLINE is FRIDAY 6:00 P. M.

No new ads, kills or corrections are accepted Saturday morning for the Sunday paper.

The Atlanta Journal AND THE ATLANTA CONSTITUTION

"what's **NEW** in Miami?"

The million dollar redecoration program of the McAllister is the talk of the town. New lobby—new guest rooms—new cocktail lounge—new Club de las Americas—everything new—except the ideal downtown location and lower rates.

100% AIR CONDITIONED • FREE TV in every room

Reservations: C. DeWitt Coffman, Gen. Mgr. or See Your Travel Agent

THE McALLISTER MIAMI, FLORIDA

RICH'S

how soft they are these **HILL AND DALES!**

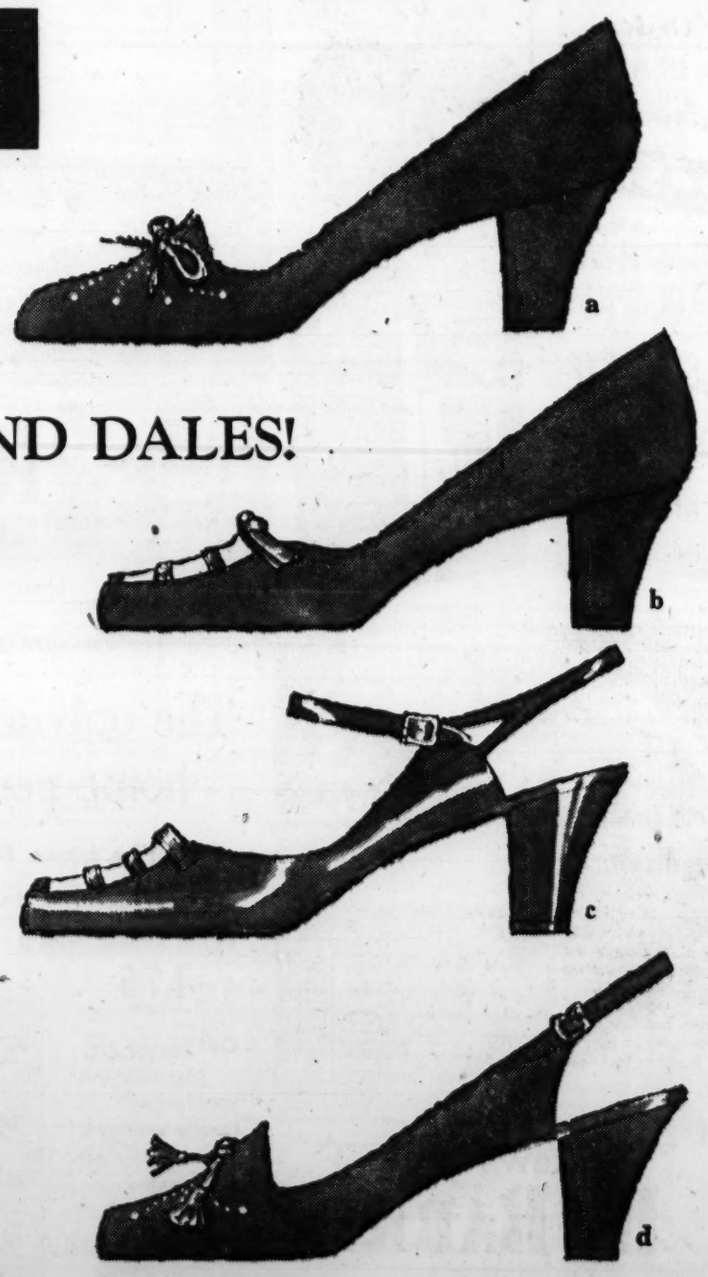

Soft and light as thistledown . . . close-fitting as a second skin, these HILL AND DALE SHOES take you everywhere in perfect comfort, give you that fresh feeling all through the day.

A. Climax: black suede or calf, tan calf in low or medium heel.

B. Pageant: black suede with calf bars across the vamp.

C. Fiesta: black calf open-toe with sling back and instep strap

D. Pinnacle: black suede sling back with calf knot ornament.

$17.95

Rich's Fashion Shoe Center, The Fashionable Third

SHOP RICH'S FOR THE SOUTH'S WIDEST ASSORTMENTS FOR YOU, YOUR FAMILY AND YOUR HOME!

CITY HALL NEWS

School Bid Is $55,000 Too High

By HERMAN HANCOCK

The low bid Tuesday for reconstruction of the fire-razed Benteen elementary school exceeded available funds by more than $55,000.

J. H. Archer, low bidder, asked $271,415 as a base bid and $255,781 after 11 alternates had been taken. The Archer bid compares with $200,000 available for actual reconstruction. Nine firms filed for the project when bids were opened Tuesday. The highest was $299,900 for the base bid.

Asst. School Supt. Jarvis Barnes scheduled conferences between Archer, Barker & Cunningham, architects, and school construction experts in an effort to narrow the gap between available funds and the erection of a school to fill immediate needs.

The school will be located on Funston street, SE, between Casanova street and Custer avenue. It was planned as a nine-classroom structure with a library, cafeteria and auditorium. Preliminary discussions centered on an effort to reduce the cost of plumbing, heating, ventilating and electrical installations.

County Water Pact

Mayor Hartsfield and Fulton County Atty. Harold Sheats Tuesday reported progress on a cooperative agreement between the city and county to provide water for unincorporated county areas.

The mayor and Sheats attended an Expressway meeting at the State Highway Department. After the session, Hartsfield huddled with Sheats in a preliminary discussion of a contract on which city-county leaders are now deadlocked.

Both said the discussion was "extemporaneous and informal," adding it would be resumed. The mayor said he would contact Sheats within the next few days to continue the discussions.

For months leaders of the two governments have sought common ground for agreement on a contract. Sheats and Hartsfield expressed confidence "a contract acceptable to all parties concerned can be worked out."

Purchasing Panel

City Purchasing Agent Ernest Brewer and two other purchasing officials will present a "Purchasing Agents' Panel on Printing and Printers" at a 6:30 p.m. dinner Thursday before the Printing Industry of Georgia, Inc.

The event will be held at the Progressive Club. Clifford L. Newton and James T. McDonald will be other members of the panel, Nathan Lipton, president of the organization, said. Brewer is president of the Purchasing Agents' Assn. of Georgia.

Military Order To Hear War II Sub Commander

A Navy combat submarine commander will speak at the annual dinner and installation-of-officers banquet of the Atlanta chapter, Military Order of the World Wars Friday evening at the Brookhaven Country Club.

Adm. L. F. Ramage

Rear Admiral L. P. (Red) Ramage will be the principal speaker.

Among other awards, Adm. Ramage holds the Medal of Honor, the Navy Cross with Gold Star, the Silver and Bronze Stars, Commendation Ribbon and Presidential Unit Citation with two gold stars for action against the Japanese in World War II.

He was radio and sound officer on the staff of Commander, Submarines, Pacific Fleet, at the time of Pearl Harbor.

Throughout most of the war he served as a combat submarine commander in the Pacific, sinking and damaging many Japanese ships.

Cobb Beginning Juvenile Home

Special to The Constitution

MARIETTA, Sept. 18 — Ground breaking ceremonies were held Monday for the Cobb County Juvenile Home on county farm property off Powder Springs road.

The building, to cost $119,917, will be of concrete and brick construction. It will contain approximately 7,000 square feet and three wings.

Brazilian Hopes Atoms Will Smooth Peace

UNITED NATIONS, Sept. 18 (AP) —A Brazilian diplomat who is expected to be elected president of the atoms-for-peace conference here Thursday says he hopes the meeting will bring smoother international relations. Joao Carlos Muniz, former head of the Brazilian U.N. delegation, says the conference should offer the world new purpose.

RICH'S

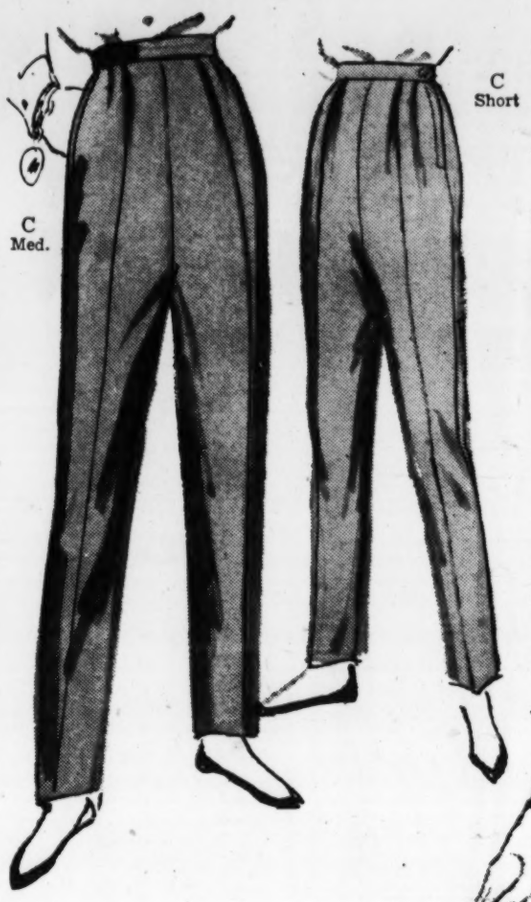

Waist Sizes 30 to 38

Proportional Portions of Flannel. What a pleasure to find women's skirts and slacks that need not even the tiniest bit of altering. These classics, in pure wool flannel, are proportioned to fit in short (5'4" and under) or medium sizes (5'5" to 5'7") and come in the nicest colors—black, charcoal brown, or banker's grey. $8.98

C. The slim slacks, side-zippered.
D. The walker skirt, leather-belted.

Rich's Women's Sportswear, Famous Fashion Fourth

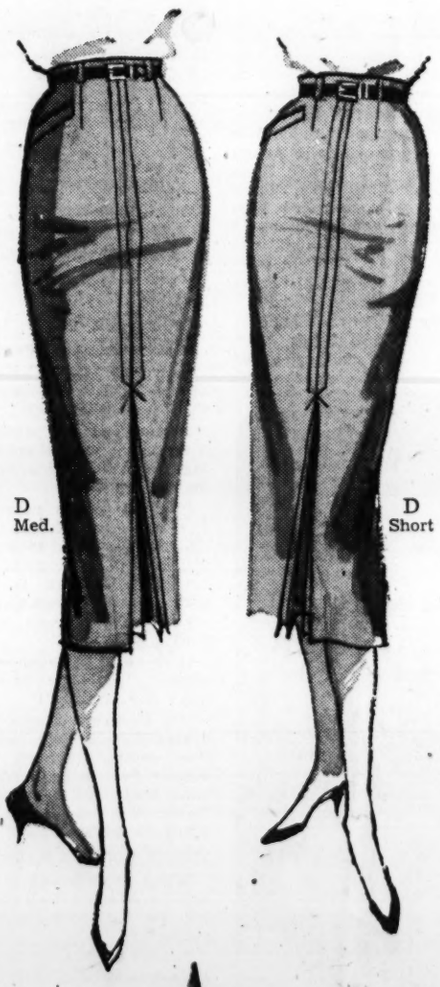

Sizes 14½ to 22½

The look of wool without the scratch in Lovette's 'Wulette'

A fashion-wise answer for women who can't wear wool! It's featherweight and completely crease-resistant. It's rayon and acetate woven to look like a sheer worsted and feel like a million dollars, yet it's priced surprisingly low.

A. The mock-clock dress, umbrella stitched skirt. Grey, blue, brown.
B. Tucked V-necked dress, stitched gored skirt. Grey, blue, plum.

$14.98

Rich's Women's Dresses, Famous Fashion Fourth

Sizes 12½ to 22½

Charles Hyman: Much Ado About Buttons

. . . and the result in this wool-look, wool-like casual is thoroughly delightful! Favorable factors to influence your fashion life: the afore-mentioned buttons (grey pearl) . . . the easy-step-into front . . . the push-up sleeves . . . the V-neck to fill in with scarves or beads. Rayon and acetate smoothly blended in autumn tones of mauve, green or blue.

$17.98

Rich's Women's Moderate-Priced Dresses, Famous Fashion Fourth

RICH'S, Inc., P. O. Box 4236, Atlanta 2, Ga.

Style	Quan.	Size	Color	2d col.	Price

Name_____
Address_____
City_____ State_____
Cash ( ) Charge ( )

Add 30c postage and handling on prepaid orders outside Greater Atlanta and 3% state sales tax for Georgia delivery.
(Depts. 335, 348, 387) (9/19/56-C)

Shopping's a pleasure in WOMAN'S WORLD *Rich's Famous Fashion Fourth*

where you'll find a new selection of fall apparel in sizes 12½ to 26½ and 38 to 52

Soft, Lush Fabrics in Fall Line

By MARY GRAY ANDERSON

Fashions by Helga of California will be shown at a benefit fashion show at the Piedmont Driving Club Wednesday.

This luncheon show is a part of the annual fund-raising campaign of Our Lady of Perpetual Help Free Cancer Home in Atlanta, as well as one of the highlights in fashions during the fall season.

Walter Oppenheimer, president of Helga fashions, will come to Atlanta from California to commentate the show. The show, sponsored by an Atlanta women's specialty store, will include about 45 costumes from the designer's fall collection.

SOFT, LUSH FABRICS

Helga is noted for her use of soft, lush fabrics that she manipulates so beautifully in clothes for day, late-day and evening.

This season she has done many basic little wool dresses that are simple, yet distinctive. She has used many rich brocades. Also, she has added panels, and sometimes even trains, to the backs of her elegant ball gowns.

The California designer has taken a checked wool tailored-type dress out of the ordinary by adding a back panel that is buttoned-down part of the way. Matching buttons placed on the self-covered belt make it look as if it belongs to the panel. She gives the dress added richness with a little velvet collar.

SOPHISTICATION

Most of her clothes lean toward sophistication rather than fussiness. A beautifully manipulated drape that gives the effect of an overskirt on the sides may be the only adornment on a decolette peau de soie late-day dress.

Pictured are three costumes from Helga's fall collection to be shown here.

Diane Sikes models a men's wear striped wool costume dress. It is a sheath dress with its own short, dandyish jacket. The jacket features the new below-the-elbow sleeves and an interesting collar treatment. The panels of the notched collar turn in instead of out. When the neckline is filled with a scarf it looks like a blossom just beginning to open its petals.

Helen Wells is wearing a pink satin evening gown that is laden with appliqued petals, in a slightly deeper shade of pink, that are outlined with silver thread. This is another example of the beauty Helga puts into a gown, yet keeping it on the simple, understated side in silhouette.

SOPHISTICATED MOOD

Dee Evans is shown in one of the designer's very sophisticated moods. Black satin is fashioned into a long, slender sheath with a high-rising waistline. The bodice slopes from a high-rising petal shaping in front to a plunging effect in back.

A train flows from the top of the gown in back and sweeps to the floor. Here the black satin is underlined with fuchsia satin. The top of the train is accented with a big bunch of light fuchsia roses.

The clothes shown are available in Atlanta. For shopping information call WA. 5050, Ext. 394, or send a self-addressed post card to the Women's Department, The Atlanta Constitution.

Staff Photos—Bill Young

HELGA'S FALL '56 COSTUME DRESS
Diane Sikes Models Sheath and Little Jacket

APPLIQUED SATIN BALL GOWN
Helen Wells Wears Embellished Creation

BLACK SATIN FOR EVENING SOPHISTICATION
Slim Sheath With Floating Train Is Modeled by Dee Evans

Celestine Sibley

Centennial Attractions

Georgia has broken out in a rash of centennial celebrations since Milledgeville had the first one a few years ago. But Jonesboro, currently celebrating its 100th birthday, has a couple of special advantages most cities, big or little, young or old, would give a pretty to claim.

Those two advantages are Mrs. Charles Bedford Lyle, 83-year-old queen of the centennial, and Col. John W. West, 79-year-old mentor on history and lend-lease source of ancient relics, gimcracks and gewgaws.

Mrs. Lyle, delicate and sparkling as a bit of cutglass, is the kind of queen you admire to meet—and old-school Southern lady, who knew Jonesboro when it was a little old country town of 800 people.

"We had no cars then," "Miss Frankie" said. "We used to walk everywhere. I guess I knew everybody in town."

"She still does," a young neighbor put in. "When I first moved here 10 years ago Miss Frankie walked me to town, all hatted and gloved as she always is, and she introduced me to every living soul we met. I knew then I had really made my official debut in Jonesboro!"

Mrs. Lyle lives in the home on Cloud street to which she moved as a bride. Her nephew, L. H. Lyle, lives in the house where she grew up, the home of her grandfather, Dr. Thomas Burnside, who was one of the first doctors in the area.

Col. West, the other special centennial attraction which Jonesboro possesses, is a former president of North Georgia College and a former professor at Georgia Military Academy. When I called on him he was sitting in a rocker on the front gallery of a weathered old log and plank house beside the expressway, looking like a real Southern colonel in white suit and black string tie and old-fashioned high-laced white buckskin shoes.

The house is one of a group of old buildings he has moved to Jonesboro and reconstructed to make a complete old-style home place, including smoke house, gin, school house and all farm buildings. Every building is jammed with relics of the past—Minie balls picked up on the Jonesboro battlefields, an astonishing firearm collection, implements such as a pot used to boil the salt out of the sea water during the Civil War, a loom, a rope-making device, a shoe shop and a collection of old carriages, buggies, wagons and steam engines.

Col. West is actually the proprietor of a for-pay museum, which grew out of his hobby when he retired from GMA. But he placed all of his cherished antiques at the disposal of the centennial committee to decorate store windows and to enliven the parade at 4 p.m. Wednesday.

More than that, he dressed up and went to all the parties and served as caller at the square dance.

"If I see 25 more days I will be four-score years old," the tall, erect, blue-eyed colonel said breezily. "I want to celebrate this time because I may not be around for Jonesboro's 200th birthday."

Voters Guild To Meet Today

The first fall meeting of the Atlanta Voters Guild will be held in the auditorium of the Buckhead branch of the Atlanta Federal Savings & Loan Assn., Wednesday, Sept. 19, at 10:30 a.m.

There will be a program on city government followed by a business meeting and presentation of by-laws.

Martha Rountree Brings Daughter To Meet Her 3 Cousins in Atlanta

By BETTY CARROLLTON

A "nose for news" has paid off for a pretty Southern belle.

Mrs. Oliver M. Presbrey, known to television and radio audiences as Martha Rountree, not only knows the news, she often makes it.

As on-the-spot producer, press chairman and "referee" for NBC-TV's weekly "Press Conference," Martha has scooped the nation on news more than once.

But it's all in a day's work for the attractive native of Columbia, S.C.

Martha studied journalism at the University of South Carolina and broke into the writing field of radio in New York.

"I went to New York to work on the Sun," she recalled in Atlanta Tuesday, where "Press Conference" will originate at 7 p.m. Wednesday with Senator-nominee Talmadge as special guest.

"The only New York hotel I'd ever heard of was the Waldorf," she continued, "so I immediately checked in there. My salary was $28 a week—and the hotel room was $26 a week."

After Martha had spent half a day as guest of the hotel, friends came to her rescue, inviting her to stay with them temporarily.

She worked at the paper only a week, then tried her hand at script writing, copy writing for an advertising firm and turning out short stories for pulp magazines.

RECORDING STUDIO

Martha and her sister Ann opened a radio-recording studio which proved a lever to the door of success for the Carolina girl.

Later, Martha introduced a new type program to radio and television. Her "Leave It to the Girls," "Meet the Press" (which she co-produced with Lawrence Spivak and later sold to him), "Keeping Posted" and "The Big Issue" brought news as it was happening to the American public.

Martha met Oliver Presbrey, an advertising executive, when one of his accounts sponsored her "Keeping Posted" program.

A year later, in 1952, they were married, and are now co-producers of "Press Conference."

The Presbreys divide their "at home" time between a Washington apartment and a country estate in nearby Warrenton, Va., where they spend as much time as possible with their daughters, Martha, 3, and Mary Ann, 1½.

"We have a swimming pool in Warrenton that we practically live in during the summer," Martha said. "My husband enjoys outdoor cooking there, and we usually just relax and read the comics."

Martha reads about 20 different newspapers from cover to cover each week, in addition to news magazines, listening to radio and watching television programs.

"COOK'S DAY OFF"

On her day off, "which also is the cook's day off," she confines her duties to cooking and other household chores.

The keen-minded personality, a master at political maneuvering, has definite ideas on raising her family.

"I don't believe in progressive education," she said. "My children are taught to say 'yes, sir,' and all the usual courtesies. They learn to mind; pick up their clothes and toys, and Martha dresses herself, with a little help."

(Her oldest daughter declared: "Call me Marty, I don't like Martha.")

The Presbrey daughters are seldom dressed alike. Doing so, their mother believes, would destroy their individuality. The same holds true in the case of mother-daughter fashions, in Martha's opinion.

THREE COUSINS HERE

Marty accompanied her parents to Atlanta, the first such trip for the blonde, blue-eyed youngster.

"I want her to meet her three little cousins here," Martha explained.

Mrs. Presbrey's sister, Mrs. William E. Edwards, and her family are Atlanta residents.

Atlanta is no stranger to the noted television personality. Her mother, the late Mrs. Earl S. Rountree, lived here for several years. Martha's brother, Rodman, who is now her promotion manager, attended Druid Hills School and Marist College here.

Martha and Oliver honeymooned at Sea Island, where they entertained Gov. and Mrs. Herman Talmadge who flew there to see the couple.

Staff Photo—Van Toole

POSE FOR FIRST PUBLISHED PICTURE TOGETHER
Martha Rountree Presbrey, Daughter "Marty" on Arrival Here

Mrs. Owen Is Married

Announcement is made of the marriage of Mrs. Ruth Bradberry Owen of Atlanta to Lawson L. Patten of Lakeland, Ga.

The ceremony was solemnized on Monday at the home of the bride's brother and sister, Mr. and Mrs. King Crawford, in Athens, with Dr. J. C. Wilkinson as the officiant.

Mr. and Mrs. Patten left for a wedding trip to North Carolina mountain resorts. After Sept. 28 they will reside in Lakeland.

DAR To Hear Dr. Robinson

The Joseph Habersham chapter, Daughters of the American Revolution, will meet for the first time this fall on Thursday, Sept. 20, at 11 a.m. at Habersham Hall, 270 15th St.

The subject of the program is "National Defense."

The speaker will be Dr. William C. Robinson, professor of Bible at Columbia Theological Seminary. Dr. Robinson has recently returned from a year's leave which he spent in several European countries.

Miss Dixie Stevens, music chairman, will present Miss Virginia Hutchings, pianist, in a musical program.

JP.Allen

the exciting new
Lawrence of London
collection is here!

See—the new fabrics and styling of these superbly tailored all-weather coats. The stunning motor-coat shown here, in white or cork nylon-skin with reversible black jersey lining, 119.95 See all of this brilliant collection beginning at 45.00.

Meet—in person, Adele and Norman Lawrence, who will be delighted to help you with your selections.

Informal Showing—11 to 4
Thursday, September 20
Coat Salon, Second Floor

Annie Lou Hardy

Betsy Lochridge Arriving for Visit

Mrs. Marshall Lochridge will arrive Sunday from her home in Tampa for a week's visit to her mother, Mrs. Hawkins Hopkins on W. Andrews drive and for the publication of her book, "Blue River," which will be released on Tuesday by Macmillian Company.

On Tuesday afternoon at 4 o'clock, members of the Atlanta Wesleyan Alumnae Assn. will entertain at an autographing party for Mrs. Lochridge in the Magnolia Room at Rich's. The honor guest, who writes under the name, Betsy Hopkins Lochridge, is a graduate of Wesleyan.

MRS. ANDREW CALHOUN and Mrs. Rufus T. Dorsey are back home again after spending the past two weeks at the Fairyland Club on Lookout Mountain. For Mrs. Calhoun it was a return to her girlhood home, and she and Mrs. Dorsey were the center of much informal entertaining.

They were guests for dinner of the Edward Chapins, and Mr. and Mrs. Adolph S. Ochs, who live at the club, were also hosts at dinner in their honor, as were Mr. and Mrs. Charles Howell who entertained at their home on Missionary Ridge.

WHEN THE CRESCENT PULLS OUT for Washington, D.C., today, occupying connecting bedrooms on the train will be a group of Atlantans headed for their first year at Mt. Vernon Seminary. The quintet includes Eleanor Smith, Helen Maynard Smith, Linda Lay, Anne Trimble and Marilyn Jones.

THERE IS GREAT EXCITEMENT at the Riverside drive home of Mrs. William H. Schroder over the anticipated return today of her granddaughter, Miss Betty Kalkhurst, after a 2½-month student tour of Europe. Miss Kalkhurst landed yesterday in Montreal from aboard the S. S. Seven Seas, and immediately boarded a plane for Atlanta.

OTHER ATLANTANS arriving from Europe are Mrs. Cecil Strobhar, Mrs. Arthur Lucas and Mrs. Brook Reeve who dock today in New York from aboard the Queen Mary after a three-month tour. They will return to Atlanta tomorrow. Mrs. Edwin A Peeples and her granddaughter, Robyn Walsh, who accompanied them, will stop in Philadelphia for a brief visit to Mr. and Mrs. Edwin Peeples Jr. en route home.

ATLANTA WILL BE REPRESENTED in Sweet Briar's freshman class this fall by Mary Anne Claiborne, Linda Sims, Claire Hanner, Nina Wilkerson and Tila Farrell. The girls left Sunday evening by train for Sweet Briar.

MRS. M. COCKE CUNNINGHAM leaves tomorrow for New York to meet her daughter, Mrs. James E. Williams, who will land Friday from aboard the Liberte after a six-week visit to Europe. She will be the guest in New York of Miss Frances Butterfield.

Mrs. Williams was the guest of Mr. and Mrs. Dejongh Franklin at their villa on the French Riviera during her stay abroad. She will also be met by Mr. Williams who will drive to New York. En route home they will pick up their son, Gregg, who is visiting relatives in Graham, N.C., and their son, Steve, who is with his paternal grandparents, Mr. and Mrs. Edward Williams of Athens.

ON SATURDAY Mrs. William E. Mansfield will leave for a visit to New York, her former home, where she will be a guest for 10 days at the Hotel Gotham. She will return to Atlanta on Oct. 3.

MRS. ADLAI GROVE has received news of the birth of a grandson, Dale Addington III, born on Sept. 17 to Dr. and Mrs. Dale Addington of New Orleans. Mrs. Addington is the former Willene Watson of Jacksonville.

HOSPITAL NOTE — Mrs. H. H. Higginbotham is at Georgia Baptist Hospital for surgery.

THE GORDON HEATH family is now settled in their new home at 1544 Johnson Ferry Rd. Mr. and Mrs. Heath and their sons, Adair and David, moved recently from 288 The Prado.

Powell Baby

Mr. and Mrs. Joseph K. Powell announce the birth of a daughter, Camille, on Aug. 9 at Emory Hospital.

JUNIOR YEAR in France is in store for Miss Julia McCullough and Miss Caroline Sauls who were photographed as they sailed from New York on the Mauretania as members of Sweet Briar's college program abroad. With other members of the group, the girls will spend the first six weeks in Tours where they will take an intensive language drill, afterward enrolling at the University of Paris for the winter term. In both cities they will live with French families.

Mr. Doyal To Be Wed In Illinois

Larry K. Doyal left Tuesday for Rockford, Ill., where he will be married on Saturday to Miss Marigene Bullard, daughter of Mrs. William Bullard of that city.

The ceremony will take place at the Trinity Lutheran Church, and will be followed by a reception with Mrs. Bullard as hostess.

Leaving Thursday to attend the wedding are Mr. Doyal's parents, Mr. and Mrs. R. L. Doyal Sr., Mr. and Mrs. Jack J. Rushin, Mr. and Mrs. W. E. Tompkins and Mr. and Mrs. R. L. Doyal Jr. On Friday evening Mr. and Mrs. Doyal Sr. will entertain at a rehearsal dinner in the Martha Washington Room of the Wagon Wheel Lodge in Rockford.

Leland Nelson will give his niece, Miss Bullard, in marriage, and she will be attended by her sister, Mrs. O. K. Klengson, as matron of honor, the bridegroom-elect's sister, Mrs. L. M. Wise Jr. of Atlanta, Mrs. Robert A. Johnson of Rockford, and Miss Mary Alice Rustin of Columbia, S.C., as bridesmaids.

R. L. Doyal Jr. will be his brother's best man, and groomsmen will include L. M. Wise Jr. of Atlanta, O. K. Klengson of Rockford, and William Di Cristina of Atlanta.

Jack J. Rushin and W. E. Tompkins of Atlanta will usher. Sandra Elizabeth Wise, the bridegroom-elect's small niece, will serve as flower girl, and his nephew, Roy Lance Doyal III, will be ringbearer.

After a wedding trip to Jamaica, Mr. Doyal will bring his bride to Atlanta for residence at 47 Roswell Court Apartments.

Groover, Rainey Vows Solemnized

At an evening ceremony solemnized on Saturday at the First Methodist Church of Marietta, Miss Eleanor Ann Groover, daughter of Mr. and Mrs. Roselle S. Groover of Marietta, was married to Luther John Rainey Jr., son of Mr. and Mrs. L. J. Rainey.

The Rev. Paul Turner was the officiant, and Mr. Groover gave his daughter in marriage.

She wore a ballerina-length gown of lace and tulle posed over satin and trimmed in irridescent sequins. Her veil was attached to a coronet of seed pearls, and she carried a prayer book topped with white orchids and showered with valley lilies.

The bride's attendants were her sister, Mrs. Hayden Cantrell, as matron of honor; Miss Frances Harper of East Point and Miss Frances Martin of Marietta as bridesmaids.

Serving as usher-groomsmen for Mr. Rainey were Hayden Cantrell and Paul Sayne of Marietta. Bennie Whitlock of Marietta was his best man.

Miss Robison Tells Plans For Wedding

Mrs. Thomas H. Willcox Jr., the former Betty Ferguson of Atlanta, will come from Norfolk, Va., to serve as Miss Mary Ann Robison's matron of honor and only attendant when she becomes the bride of Dabney Craighill Jr. on Saturday, Oct. 6.

The ceremony will take place at 5 o'clock in the Winship Chapel of the First Presbyterian Church, and will be followed by a reception at the Capital City Country Club, with the bride-elect's parents, Mr. and Mrs. Douglas Robertson, as hosts.

Dr. Harry Fifield will officiate at the nuptial service, assisted by Miss Robison's great-uncle, the Rev. Walter S. Robison of Decatur.

Mr. Robertson will give his daughter in marriage, and Dabney Craighill Sr. of Richmond, Va., will be best man for his son.

In the double role of usher-groomsmen will be Norris A. Broyles Jr., R. Stanford Travis, Frank S. Goodman of Louisville, Ky.; Edwin D. King Jr. of Anniston, Ala.; L. S. Nottingham Jr. of Jacksonville, and William U. Hooper Jr. of Baltimore.

All Set . . . To Take You Out

A helpful feature of your husband's 2-Pants Suit, as concerns you, is—there is always a neat, freshly pressed pair in a suit you like to see him in. Ready for the night life we hope you can sell him on. See Hirsch's sports page ad.

New moisturizing cleanser

in plastic squeeze bottle

DEEP CLEANSER is an amazing discovery that penetrates deeper. It cleans out pore openings no ordinary cleanser reaches without leaving your skin dry or uncomfortable.

Years of research and Helena Rubinstein's lifelong study of skin health went into perfecting this superb moisturizing cleanser. DEEP CLEANSER is a creamy lotion that keeps your skin fresh and young looking . . . prevents dehydration and aging lines.

With DEEP CLEANSER your skin will be *surgically clean* as never before. For DEEP CLEANSER contains R-57 the exclusive new antiseptic that destroys the bacteria on the skin that cause surface blemishes. Start using DEEP CLEANSER today and see how clear, healthy and radiantly alive *your* skin can look! Husbands find it wonderful too!

160 cleansings **1.50**
Double size **2.50**
Prices plus tax

Available at leading department and drug stores

Helena Rubinstein®
New York 22, N. Y.

Bycks
PEACHTREE AT PRYOR

It's Dickerson Week at Bycks . . .

Step into Comfort

SMOKIE

Black or Navy Calf **$19.95**

Step out in Style

Dickerson

the smart shoe that's really comfortable

Charge accounts invited. Add 3% Ga. tax, plus 30c postage. Bycks, 103 Pryor at Peachtree.

"Luncheon in Paradise"
with **Larry Marvin**
Audience Participation
Fun and Favors — Win Lovely Gifts
Luncheons from $1.10 Show Time 1 p. m.
The Paradise Room
HENRY GRADY HOTEL
FOR RESERVATIONS CALL JA. 3-4042

MIRRORS, PRINTS FRAMED PICTURES CUSTOM FRAMING

BIG SALE ON LARGE LIVING ROOM PICTURES — 70 SUBJECTS

FREE PARKING
CHARGE ACCOUNTS WELCOMED

GEORGIA ART SUPPLY CO.
280 GARNETT ST., S.W. JA. 3-6991
At Spring St., 3 Blocks South of Terminal Station

Pay Less Get More — **Jacobs** DRUG STORES EST 1879 — Stores All Over Atlanta

Now! Shampoo The Natural Looking Color of Youth Into Dull

GRAY HAIR

Your gray, dull or streaked hair takes on exciting natural-looking color in minutes — with Blensol Color Shampoo! Color lasts 6-8 weeks, won't affect waves. Cleans, conditions — leaves hair soft, shiny, manageable. 19 glorious shades. Choose yours — today! Two complete color shampoos only $1.25, plus tax.

BLENSOL COLOR SHAMPOO

WHERE FASHION HAS NO SIZE

Lane Bryant
PEACHTREE AT CAIN

Casually Youthful CORDUROYS in Women's Sizes

Well tailored, washable lustre cotton pinwale corduroys and companion blouses in sizes 38 to 46.

featuring new fall colors!

A

*unless otherwise specified.

Pure Flattery in A Festive Mood

for sizes 14½ to 26½

Shirred taffeta scrolled all over filmy nylon tulle . . . with its own built-in slip. Blue or dusty pink. From a collection of lovely styles in half sizes.

49.98

Playwear, Main Floor

B C

A. Vertically striped, zip-shoulder shirt of cotton knit. Honey, cranberry, blue **4.98**
Bermuda shorts, golden buckle belt **5.98**

B. Car coat, striped lining .. **12.95**
Multi-stripe cotton broadcloth shirt **5.98**
Tapered pedal pushers ... **5.98**

C. Stripe-trim zip jacket. Cranberry, honey, green **6.98**
Semi-tapered striped slacks. Black / honey, green / honey, cranberry/black **7.98**
Quick-dry Acrilan blouse, stripe trim. Black, cranberry, honey, green **6.98**

D. Cotton knit V shirt, 2-tone stripe trim. Black, honey, blue, cranberry **4.98**
Solid-tone slacks **6.98**

The Dress You Wear Downtown

in half-sizes 16½ to 26½

. . . and you could wear it almost every day! Menswear checked rayon with tucked yoke, slimmest of skirts. Blue, grey, or lilac. From our grand collection of half-sizes.

12.98

From our 2nd floor "Lane of Fashion"

Duster in plaid prettied with velvet

Sizes 38 to 52

Dressy enough for "at home" hostessing . . . cosy cotton flannel with collar and cuffs of nylon velvet entirely tubbable! Plaids in blue or bright red—

6.98

Robes, Main Floor

Satin Shines on Wool Jersey

A "miss" style in half-sizes 16½ to 26½

Glimmering bands of rayon satin circle the bodice and convertible collar of black, navy, taupe or teal all-wool jersey . . softened with unpressed pleats . . . ready for limitless wear!

29.98

MAIL AND PHONE ORDERS FILLED
JA. 4-3851

Lane Bryant
PEACHTREE AT CAIN

Garden Clubs Sound Bright Symphony Note

By ELIZABETH MORGAN

Garden Clubbers are giving the Atlanta Symphony Orchestra a colorful, artistic send-off for the new season with their Symphony Flower Show.

The show, which began yesterday and ends today in the Atlanta Garden Center at Rich's, features an amazing variety of arrangements interpreting parts of the program offered in the symphony's new season.

Garden club enthusiasts competed for ribbons in nine artistic arrangement classes and five horticulture classes—a new feature of the show.

BUFFET TABLES

Five buffet tables of different furniture periods arranged as "After the Symphony Tables" formed one of the most striking exhibits.

The "Carmen" interpretations with all their grace and fire fascinated visitors to the show. But the five entries of junior garden clubbers from age 8 to 14 who arranged their impressions of "Peter and the Wolf" in figures and foliage charmed the onlookers.

Top award among all arrangements classes went to an "After the Symphony Table" designed by Mrs. Carlton Mobley and Mrs. Girard B. Brownlow Jr. of the Planters Garden Club. They arranged a buffet table called "Impressionism" and earned the judges' comment, "Exquisite and decidedly distinctive."

"PETER AND THE WOLF"

A special tricolor ribbon, as well as a blue ribbon, was pinned on Miss Rosa Young's interpretation of "Peter and the Wolf." The junior gardener, of the East Lake Garden Club, put a figure of Peter, the cat, the bird, and the wolf in a forest of driftwood, moss and pine needles.

The best horticultural entry of the show earned a tricolor and blue ribbons, too. Mrs. H. H. Huckeba walked off with top prize for her collection of three luscious roses—one Peace and two Confidence. A runner-up ribbon was pinned on a vase of three dahlias entered by Mrs. Albert Chi. The flowers were rich and full-blooming in yellow, deep fuscia, and lavender.

"THE MESSIAH"

A colorful, symbolic interpretation of "The Messiah" won a blue ribbon for Mrs. J. F. Goode and Mrs. Dorothy Pattillo of the Utoy Club. Golden gladioli tinged with orange and a Madonna and Child figure symbolized new life.

The judges awarded a blue ribbon in the "Dried Color Charm" class to Mrs. L. W. Metcalf of the Floramour Club.

Mrs. W. Wailes Thomas of Four Seasons Garden Club depicted a "Snow Queen" and won the first prize in the "Ballet Grace" class. Her display featured a sparkling crown on a cut-glass bowl and white flowers with a splash of green.

The winning "Harvest Bounty" entry displayed a strikingly sensuous use of figures, fruit and color. Mrs. W. D. Hubler of the Utoy Garden Club took the blue ribbon for her use of a rich harvest of limes, peppers, pears and grapes in yellows, oranges, golds, greens and reds.

"Leafy and Fallish"—a difficult class to produce eye-catching arrangements — won first prize for Mrs. E. B. Hutson and Mrs. C. C. Jackson of Palmetto Garden Club. Their use of dark purples, reds, greens and browns in graceful design earned the judges' comment, "Skillful manipulation of materials."

True to the tradition of "Carmen," the rich red colors showed up in the five entries in that class. Mrs. W. J. Haymaker of the Rose Garden Club mounted a crescent-shaped stalk of scarlet gladioli on a tambourine and placed the display on a brightly embroidered piece of heavy silk. The judges pinned a blue ribbon on her display with the comment, "Choice of colors and material quite appropriate."

"Dried But Graceful" perfectly described Mrs. L. L. McMullan's blue ribbon arrangement. The St. Charles Garden Clubber put together a graceful curved branch, dried pomegranates and glossy brown leaves to produce a rhythmic composition.

Horticulturists got a chance to show their growing skills. Every flower, fruit and vegetable imaginable was displayed for the judges' choice.

Blue ribbons went to Mrs. H. H. Huckeba who won four, Mrs. E. F. Edwards, Mrs. Hugh Howell, Mrs. E. E. Whittaker with two, Mrs. Albert Uhl who won two, Mr. and Mrs. B. L. Kennedy, Nelson Crist who took two, Mrs. Theo Jackson, Mrs. Frank Wade, P. N. Demos with two and the Roxboro Garden Club.

PETER CATCHES WOLF BY THE TAIL
Miss Penny West's Display of "Peter and the Wolf"

Staff Photos—Hugh Stovall

GLADIOLI, LEAVES FORM SYMBOLIC DESIGN
Mrs. J. F. Goode's Blue Ribbon "Messiah" Interpretation

NEW ARRIVALS

Mr. and Mrs. Thomas H. Gowdy of Maumee, Ohio, announce the birth of a son, Thomas Matthew, on Aug. 22 at Georgia Baptist Hospital. Mrs. Gowdy is the former Dianne Perdue of Decatur.

Mr. and Mrs. James A. Thompson Jr. announce the birth of a son, James Aubrey III, on Aug. 22.

Mr. and Mrs. C. C. Crawford announce the birth of a daughter, Carolyn Nancy, on Aug. 5 at Crawford Long Hospital.

Mr. and Mrs. James R. McMillen of Hapeville announce the birth of a son, Richard Curtis, on July 28. Mrs. McMillen is the former Eula Howard of Paris, Tex.

Mr. and Mrs. C. Lamar Shedd announce the birth of a daughter, Linda Jean, on Sept. 6. Mrs. Shedd is the former Betty Jones.

Mr. and Mrs. G. H. Hurd announce the birth of a son, Wayne Reeves, on Aug. 28. Mrs. Hurd is the former Louise Rountree.

Anabel Sasser Rogers
661 E. Paces Ferry Road, N. E.
TEACHER OF PIANO
VOICE COACH
Graduate Cincinnati Conservatory of Music
B. S. and M. A. Degrees Music Education
Columbia University, New York
Study at Juilliard School of Music, N. Y.
Special Attention Given to Beginners
PHONE EX. 7615

Easy Way to Kill Ants and Roaches

JOHNSTON'S NO-ROACH: Simply brush Johnston's No-Roach on baseboards and cabinets to control cockroaches. Brush the colorless, odorless coating on window and door sills to stop ants. Stays effective for months. No need to move dishes, or breathe harmful sprays. Johnston's No-Roach is preferred by good housekeepers. 8 oz. 89c; pint 1.69; quart 2.98.

Johnston's No-Roach Available at All 4 Stores

SEARS 677 Ponce de Leon TR. 5-8211 · 895 Gordon St. EX. 7571 · 3157 P'tree Rd. PL. 8-4811 · Marietta, Ga. 8-2601

YOUR STARS TODAY

Daily Guide. The full moon, and the September moon usually brings in higher tides, is likely to make this day and evening one of high tensions, noisy, disturbing and frustrating.

Because of a major aspect climaxing tomorrow there can be much confused action and bad judgment.

Happy Birthday Virgo—Don't be discouraged if some plans are not working out as fully as you had hoped; you will have further opportunities next year to culminate achievement.

Keep things in motion and move towards your goal so you will be ready. Take advantage of little opportunities even if they seem small now.

Partnerships could be troublesome at present or you might let someone rouse you to excessive enthusiasm. Seek new contacts, expand socially, and build up finances.

STAR GAZER

By CLAY R. POLLAN

Your Daily Activity Guide According to the Stars.

To develop message for Wednesday, read words corresponding to numbers of your Zodiac birth sign.

ARIES MAR. 22 – APR. 20	1 You	31 Something	61 Big
1- 3-14-21 23-42-48	2 Finish	32 Program	62 To
	3 May	33 Your	63 Met
	4 Be	34 Attention	64 Something
TAURUS APR. 21 – MAY 21	5 Willing	35 That's	65 New
36-39-52-69 72-76-86-90	6 Work	36 Be	66 With
	7 Launch	37 Or	67 Friendship
	8 Out	38 Make	68 Yourself
GEMINI MAY 22 – JUNE 22	9 Unusual	39 Modest	69 Strangers
2- 6-37-41 46-55-80-88	10 On	40 Plans	70 Late
	11 Be	41 Project	71 Impression
	12 To	42 Wish	72 Especially
CANCER JUNE 23 – JULY 23	13 Pay	43 Personal	73 Opposition
13-27-34-60 74-78-84-89	14 Realize	44 To	74 Financial
	15 It	45 For	75 Worry
	16 Time	46 Connected	76 With
LEO JULY 24 – AUG. 23	17 Try	47 A	77 Hours
16-19-25-29 53-58-75	18 Might	48 Today	78 News
	19 Will	49 Try	79 Future
	20 Pay	50 Day	80 Other
VIRGO AUG. 24 – SEPT 22	21 A	51 New	81 Favor
15-18-20-44 49-64-65	22 Smart	52 Among	82 On
	23 Secret	53 Things	83 Security
	24 Sound	54 May	84 And
	25 Help	55 With	85 Romance
	26 Incident	56 Plans	86 Opposite
	27 Strict	57 Be	87 You
	28 Keep	58 Don't	88 People
	29 Adjust	59 For	89 Act
	30 Could	60 To	90 Sex

LIBRA SEPT. 23 – OCT. 23: 7- 8-10-24 32-45-79-83
SCORPIO OCT. 24 – NOV. 22: 33-40-54-57 63-66-73
SAGITTARIUS NOV. 23 – DEC. 22: 47-50-59-67 70-77-81-85
CAPRICORN DEC. 23 – JAN. 20: 11-22-28-43 56-62-68
AQUARIUS JAN. 21 – FEB. 19: 9-26-30-38 61-71-82-87
PISCES FEB. 20 – MAR. 21: 4- 5-12-17 31-35-51

Good · Adverse · 9/19 Neutral

INCHES OFF
The Right Spots

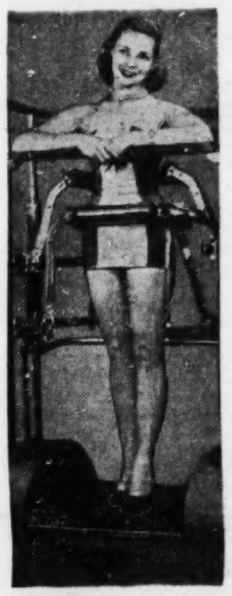

Reduces Your Hips Two to Four Inches
LADIES EXCLUSIVELY

Fifteen minutes on this machine is equivalent to one hour of hand-massage. Its constant rolling, soothing motion increases circulation, reduces fatty tissues on legs, arms, hips, abdomen and back.

• GUARANTEED RESULTS •

Alvin Roy guarantees that you will lose ONE, TWO or as much as three pounds every visit starting with your very first visit. You are not asked to lose one inch or one pound at home. We will take off every inch and every pound in our modern slenderizing salon. Remember, it costs less than $1.00 per visit when you take complete reducing course at Alvin Roy's.

ALVIN ROY'S
SLENDERIZING SALON
"One of the Nation's Finest"
5 FORSYTH ST., N. W.
TEL. JA. 4-4531

THERE'S A REASON

There's a reason for the growing popularity of Mara Corday. She's beautiful, talented, well-trained. There's a reason, too, for the mounting popularity of Hollywood *Special Formula* Bread. A secret blend of 16 grain and vegetable flours, this flavor-rich loaf is *baked without shortening.*

TWO KINDS LIGHT and DARK

Hollywood®
Special Formula BREAD

FREE! *Hollywood Diet and Calorie Guide. Write to Eleanor Day, 100 W. Monroe St., Chicago 3, Illinois.*

baked without shortening

Baked exclusively FOR YOU by
SOUTHERN BREAD
Under License by National Bakers Services, Inc., Chicago

PAY LESS GET MORE · Jacobs DRUG STORES EST 1879 · STORES ALL OVER ATLANTA

Fabulous pin-curls make 'SATIN-SET' a girl's best friend!

Here's the spray that ended nightly pin-ups — and only *Revlon* has it!

Just pin, spray—curls stay!

No lacquer—hair stays soft!

Now, in just 5 extra seconds, you can set pin-curls that last twice as long!

Whether you set your pin-curls with plain bobby pins or fabulous diamond pins (they'd cost over a million dollars), you'll want to spray them with Revlon 'Satin-Set'!

Revlon made 'Satin-Set' especially to set pin-curls. It's not like ordinary sprays . . . they weren't meant for setting. Get 'Satin-Set', the *one* and *only* Pin-Curl Spray-Set . . . today!

T. M.
GENEROUS SIZE 1.35*
ECONOMY SIZE 2.00*
*PLUS TAX

LOEW'S STAR—Jeanne Crain stars in "Fastest Gun Alive," outdoor adventure film, which starts at Loew's Wednesday. Glenn Ford is the gunman.

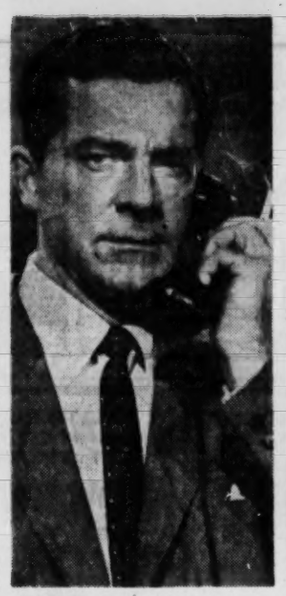

TRAPPED — Dana Andrews plays the role of a murder suspect who thought he had the perfect alibi in "Beyond a Reasonable Doubt" which starts Tuesday at the Rialto.

LITTLE DEMON—Patty McCormack, 10-year-old actress who scored on Broadway in "The Bad Seed," stars in the movie version which opens at the Fox Theater Friday.

AT PARAMOUNT—Ray Milland is teamed with Maureen O'Hara in the Truecolor film, "Lisbon," which commences at the Paramount Theater Thursday.

Goodwill Industries To Study Expansion

Preliminary plans to broaden the services of Goodwill Industries of Atlanta will be discussed Wednesday at a meeting of the newly elected board of directors.

P. C. McDuffie, board chairman, has pointed out that since its establishment 31 years ago, Goodwill Industries has given employment to over 6,000 handicapped persons who were unable to find jobs elsewhere.

Other officers include: B. Frank Vinson, president emeritus; Robert H. Jones, vice president; Walter F. Nelson, treasurer; Warren Banta, secretary; Robert L. Turner, chairman of the executive committee, and Mrs. W. R. Baxter, president of the women's auxiliary.

Other board members include: Arthur C. Baxter, W. J. Carter, Robert V. Davis, Mrs. Hugh F. Dickson, James P. Furniss, Rev. Fred L. Glisson, J. W. Hamilton, Edward C. Hammond, Harvey Hill, Dr. Ben Holtzendorf, Harry W. Indell, A. Polk Jarrell, Carroll Payne Jones and Gordon Jones.

Mrs. B. K. Laney, John Law, Mrs. Chester Martin, Mrs. T. B. Martin, Louis G. Miller, G. Everett Millican, W. Kelly Mosley, Stanley K. McAfee, W. G. Neal, Eugene Oberdorfer II, Clifford Oxford, Sam Rothberg, Mrs. Edward L. Savell, Herman M. Thompson, Edwin S. Walkley and Robert G. Watt.

Car Yields 'Shine

DeKalb County Ptl. J. W. Crunkleton and C. M. Hawthorne were patroling a section of the Tucker-Chamblee road Monday when they noticed a suspicious driver. Halting the machine, they found 120 gallons of moonshine liquor. They said the driver, Woody Jarboe Jr., Negro, was jailed on charges of transporting illegal liquor.

PESTS VEX YOU?

NO-VEX PEST CONTROL

Call DIVISION OF BRUCE TERMINIX TR. 2-7746 1101 Spring St., N. W.

FRESH CHANNEL CATFISH DINNERS WITH HUSH PUPPIES $1.25 ALL YOU CAN EAT

Orders Boxed To Take Out—No Alcoholic Bev. Allowed. "We are the world's largest sellers of catfish and hush puppies."

RIO VISTA RESTAURANT

MORELAND AVE., S. E.—4 Miles South of Atlanta

HIGH SCHOOL GRADUATES

REGISTER NOW IN

GEORGIA TECH'S

ENGINEERING EVENING SCHOOL

NORTH AVENUE AT CHERRY ST. TR. 4-5541

Fall Quarter 1956 September 24–December 15

Classes Begin September 25

Two-Year ASSOCIATE IN SCIENCE DEGREES are awarded upon the completion of the EVENING TECHNICAL INSTITUTE COURSES in:

• Building Construction • Electrical
• Electronics and Communications
• Industrial • Mechanical Technology

See FRIGIDAIRE Prove Itself

The World's "Savingest" Washer

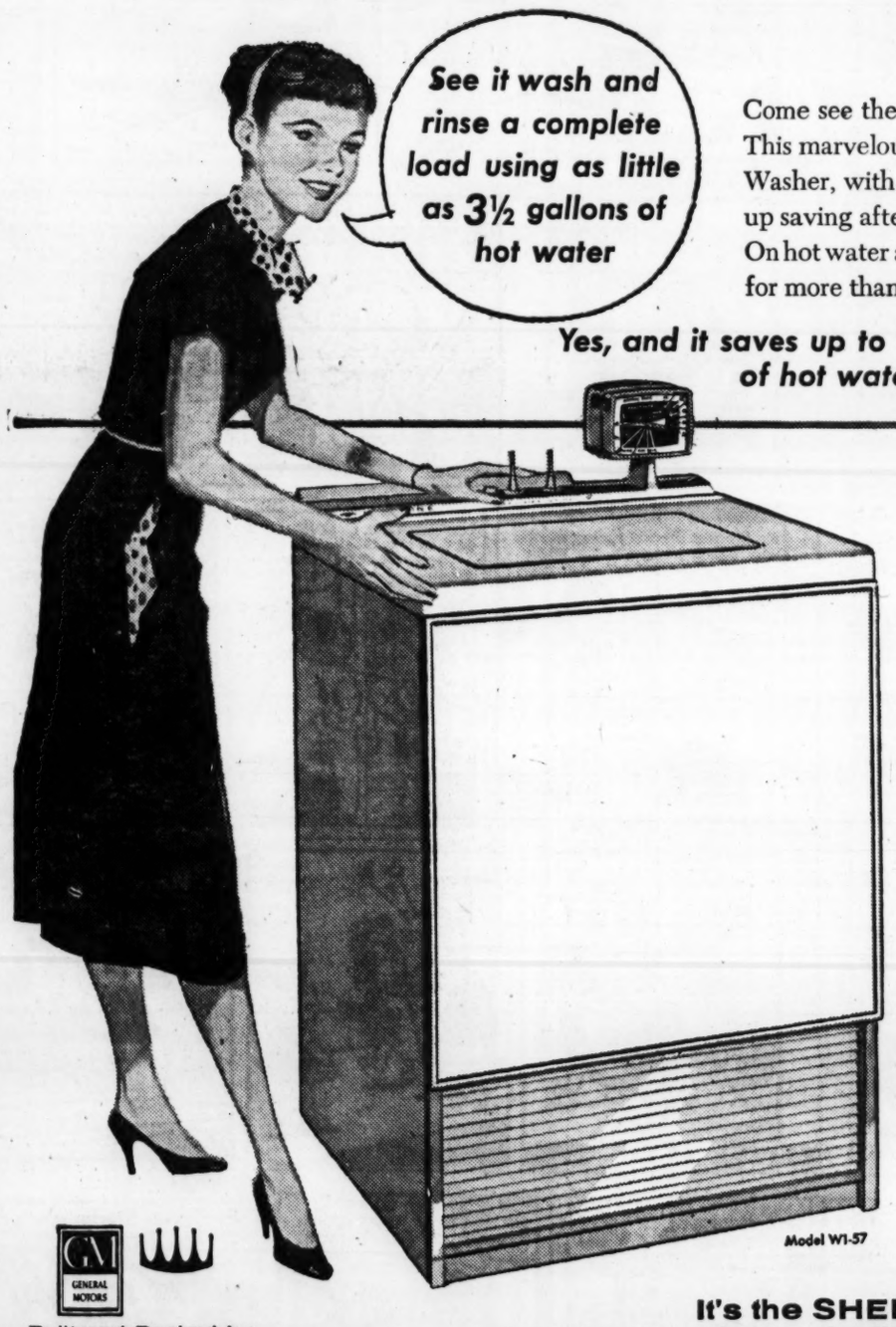

Come see the proof — and *save* the difference. This marvelous new 1957 Frigidaire Automatic Washer, with its amazing Control Tower, piles up saving after saving with every wash you do. On hot water and detergent alone, saves enough for more than 100 EXTRA washes a year!

It turns out the cleanest clothes you've ever seen —*without rubbing*. Removes lint, *dirt* and scum filter traps miss. Spins clothes pounds drier than any other automatic washer. Washes everything that's washable—*automatically!* Does the whole job with one simple setting of the controls.

There's never been anything like it. See it *Now*. Pay as little as $3.37 a week, after small down payment.

SAVE

Save up to 9 gallons of hot water a load! Save almost half on detergent! Save on cold water, too! And you can wash everything washable — automatically.

SAVE

Clothes last longer thanks to Frigidaire Rub-Free Washing Action. Suds-charged water does it all—no wear and tear. Turns out 3 loads in time most other washers are doing 2—cuts down on electricity.

SAVE

Saves Electricity—Frigidaire Rapidry Spin actually spins out pounds more water than any other washer. Clothes are lighter to lift, faster to dry, uses less electricity.

Built and Backed by General Motors

It's the SHEER LOOK—the all-new look of the future—fits flush and level with standard cabinets and walls. Rustproof Lifetime Porcelain inside and out. See the matching electric dryer.

1957 Frigidaire Automatic Washers • Electric Dryers

SEE THE PROOF TODAY AT ALL FRIGIDAIRE DEALERS'

LOOK FOR HIS NAME in the Yellow Pages of your Classified Telephone Directory under the heading "ELECTRIC APPLIANCES"

ATLANTA
Advanced Refrigeration, Inc. 394 Spring Street, N. W.
Aycock Appliance & Furn. Co. 2038 Sylvan Road, S. W.
Buckhead Appliance & Furn. Co. 3185 Peachtree Road, N. E.
Associated Appliance Company 745 Ponce de Leon Avenue, N. E.
Bailey Furniture Company 488 Flat Shoals Avenue, S. E.
Carroll Furniture Company 124 Whitehall Street, S. W.
Clay Appliance Service 4019 Peachtree Road, N. E.
Jack Fite Appliance Company 259 Ponce de Leon Avenue, N. E.
Friedman's Jewelers 29 Broad Street, S. W. 37 Peachtree Street, N. E.
W. T. Grant Company 82 Whitehall Street, S. W.
Groves & Taylor Appliance Co. 471 Eighth Street, N. E.
Howard Furniture Company 717 Marietta Street, N. W.
Hudson-Wright Furn. & Appli. Co. 58 North Avenue, N. E.
Lawrence Furniture Company 82 Whitehall Street, S. W.
Moyer Appliance Company 727 Lee Street, S. W.
Myers-Dickson Furniture Co. 153 Whitehall Street, S. W. 844 Gordon Street, S. W.
Rhodes Furniture Company 249 Peachtree Street
Sharpe's Appliance Store 457 Moreland Avenue, S. E. 591 Ashby Street, S. W. 478 Candler Road, Decatur

AVONDALE ESTATES
Neal's Appliances 10 Old Stone Mountain Highway

CLARKSTON
Fidelity Radio & Electric Company

DECATUR
Shoppers Mart 1408 Medlock Road

EAST POINT
Cawthon-Hollums 225 Washington Street
Myers-Dickson Furniture Co. 101 West Ware Avenue

HAPEVILLE
Terry Jackson Appliance Company 760 Central Avenue
Jones Furniture Company, Inc. 631 Central Avenue

SMYRNA
Neal's Appliances 107 Atlanta Road

STONE MOUNTAIN
Weatherly Appliance Company

TUCKER
Cofer Brothers

The Secret of a Beautiful Figure

Staubber

HOME PLAN

TR. 5-3232 TR. 5-3232

THEY'LL DO IT EVERY TIME

By Hatlo

DICK TRACY

ORPHAN ANNIE

PEANUTS

SNUFFY SMITH

MOON MULLINS

SMILIN' JACK

MARY WORTH

GRANDMA

JULIET JONES

GASOLINE ALLEY

STEVE CANYON

LITTLE LULU

GLAMOR GIRLS

"So I'm jealous! The milkman, laundryman and grocer tell me you've been nagging at THEM!"

THE PHANTOM

WINNIE WINKLE

For Success Stories and Real Results!
Journal-Constitution
WANT ADS
JA. 3-3636

Satisfies Between Meals
Yet never rich or filling
Enjoy Daily . . . Millions Do
AK103
WRIGLEY'S SPEARMINT CHEWING GUM

TV and Radio Today

VARIETY

Arlene Francis tells how Jack Peach of New Canaan, Conn., has started life anew after being stricken with polio four years ago. She will tell how the community, civic organizations and family aided in the recovery. Channel 2 (NBC) at 10 a.m.

Georgia "Her Nibbs" Gibbs, popular recording artist; Jack E. Leonard, the slimmed-down clown; Jerry Vale, one of the top vocalists of the day, and Martha Lou Harp, a new singing "discovery," will be guests on Frankie Laine time. — Channel 5 (CBS) at 7 p.m.

Mayor B. F. Merritt of Macon will tell about his city's progress in a special interview on RFD 750.—WSB-Radio (local) at 11:35 a.m.

SPORTS

Ludwig Lightburn, sensational British Honduras battler, trades blows with young Kenny Lane of Muskegon, Mich., in a 10-rounder at Miami, Fla.—Channel 11 (ABC) at 9 p.m.

Congressman John McCormack (D-Mass) floor leader in the House of Representatives, and Charles A. Halleck, Indiana Republican leader in the House, will be speakers on the new Pick the Winner show.—Channel 5 (CBS) at 6:30 p.m.

Arlene Francis Edmund O'Brien

DRAMA

"Mad Money," a contemporary use of the medieval legend about the philosopher's stone with which alchemists changed base metal into gold, will be played on Matinee Theater.—Channel 2 (NBC) at 2 p.m.

James Whitmore will star as a ruthless land dealer in "Out to Kill," a Western drama of a bitter ranch youth determined to avenge his father's death, on Television Theater.—Channel 2 (NBC) at 8 p.m.

Entering its second year on TV, the 20th Century Fox Hour presents a premiere of "Child of the Regiment," a teleplay from the novel, "Teahouse of the August Moon." Teresa Wright, Robert Preston, Everett Sloane and others are featured. — Channel 5 (CBS) at 9 p.m.

A refugee from war-torn Poland, portrayed by Edmund O'Brien, learns he can live without fear in his adopted country in the fast-moving drama, "Ticket for Traddius," on Screen Directors Playhouse. —Channel 11 (ABC) at 8 p.m.

TV RETURN

Bilko, Pals Start Strong But Falter

By J. P. SHANLEY

(Copyright 1956 by The New York Times Co.)

NEW YORK, Sept. 18—Master Sgt. Ernie Bilko and his platoon of Army motor-pool sad sacks began their second hitch on television tonight.

For the first half of the program the sergeant, played by Phil Silvers, and his brothers-in-arms were immensely funny. The idea of this unit of khaki-clad clowns performing in an Army training film on "The Prevention of Sludge and Fouling of the Spark Plug" seemed inspired.

But the bright idea lost its luster as the training film became a Hollywood production with dancing girls and music. Last season the show sometimes departed from the barracks comedy formula without sacrificing its sparkle. The first production of the new season went too far off post and became heavy-handed.

Even the rowdy buffoonery of Silvers and Maurice Gosfield could not save the situation.

TAKING IT EASY—A touch of Western music adds to the dude ranch vacation of Robert Young's Anderson family which will be featured on Channel 2 at 7:30 p.m. Wednesday. Jane Wyatt portrays Mrs. Anderson in the series about an average American family.

WSB-TV, COAST-TO-COAST

Talmadge Faces Quiz By Press Panel Tonight

Senator-nominee Herman Talmadge will face a panel of top newspaper reporters Wednesday when NBC-TV's Nation's Press Conference originates in the studios of WSB-TV at 7 p.m.

The show, which has attracted nine Washington correspondents to Atlanta, will be carried by 125 NBC stations and 400 Mutual radio outlets from coast to coast.

Martha Rountree, originator of the program and a former co-producer of Meet the Press, said she expected the show to attract widespread interest. She said newsmen in Washington were especially anxious to interview Talmadge following his recent nomination to the Senate post to be vacated by Sen. George.

Martha Rountree's daughter to meet three cousins here. Page 22.

She pointed out that Talmadge's appearance on Meet the Press and other public affairs shows have been followed by record numbers of letters from viewers and listeners.

Talmadge will be questioned by 16 reporters about his views on segregation, foreign policy and other topics.

The panel will consist of Ruth Montgomery, International News Service; Jack Spalding, Atlanta Constitution; David Sentner, Hearst Newspapers' Washington Bureau chief; Herman Lowe, Philadelphia Daily News; John O'Donnell, New York Daily News; Patricia Wiggins, United Press; Richard Harkness, NBC, Washington; John Madegin, Newsweek Magazine; John C. Henry, Washington Evening Star; Raleigh Bryans, Atlanta Journal; William Howland, Time Magazine, and George Dixon, King Features Syndicate.

Television stations in this area carrying the program in addition to WSB-TV, are WSAV-TV, Savannah; WALB-TV, Albany; WRGP-TV, Chattanooga; WIS-TV, Columbia, S.C., and WFBG-TV, Greenville, S.C.

Radio station WQXI in Atlanta will rebroadcast the program at 10 p.m.

GOULD LOOKS AT TV

Jack Webb's 'Zoo' Has A Commercial Smell

By JACK GOULD

(Copyright 1956 by The New York Times Co.)

NEW YORK, Sept. 18—A new type of full color spectacular was offered tonight on television; it was Jack Webb's 30-minute commercial for Mr. Webb.

The actor, normally identified on the screen as Sergeant Friday in "Dragnet," is the producer of a new series called "Noah's Ark," a situation series dealing with the emotional problems of the world of veterinarians. "Medic" at the zoo, as it were.

Jack Gould

Instead of getting on with the show tonight, however, Webb occupied the half hour by imploring the viewer to believe that he had found competent actors, good stories and human values that would touch the heart. In this connection he promised that the set owner could look forward to hearing about a monkey who lost its teeth, a cow that gave milk of sub-par butterfat content and a misunderstood circus lion that had become vicious.

Jet Plane Drama Is Slow Starter

Warner Bros. introduced another film series tonight under the title of "Conflict." The first story was called "Shock Wave," a drama of men who test superjet planes. The excitement and tension of a flier racing against a dwindling fuel supply never fully materialized because the characterizations were so superficial and wooden. Scott Brady, Joan Hotchkiss, Kenneth Tobey and Ted De Corsica complied with the necessary Grade B amenities.

Randolph Churchill In Trouble on Quiz

Randolph Churchill, the tempestuous gentleman of London journalism and son of the former prime minister, ran into a sticky wicket tonight on "The $64,000 Question." He chose "The English Language" as his category and did brilliantly until he came to his second question. Then he couldn't associate the Land-Leaguers of Ireland with the word "boycott" and was left gasping for help. Hal March, however, charitably gave him a slow count and Churchill was saved by the closing commercial. He will try again next week to get up to $128.

Explosion Hurts 30

EVESHAM, England, Sept. 18 (UP) — An explosion ripped through a building during a public auction today, injuring 30 persons. Cause of the blast was not determined immediately.

DeKalb Jaycees Seek 'Top Man'

DeKalb County Jaycees will select the "Outstanding Man of the County" at a dinner in October, Vice President Ralph Hussell said Tuesday.

Nomination deadline is at midnight, Sept. 27. Entries should be mailed to the DeKalb Jaycees, Box 443, Decatur. Qualifications include DeKalb residency, age 21 to 35 years, character, interest in welfare of community, and occupation. The nominee does not have to be a member of the Jaycees.

(Advertisement)

Do FALSE TEETH Rock, Slide or Slip?

FASTEETH, an improved powder to be sprinkled on upper or lower plates, holds false teeth more firmly in place. Do not slide, slip or rock. No gummy, gooey, pasty taste or feeling. FASTEETH is alkaline (non-acid). Does not sour. Checks "plate odor" (denture breath). Get FASTEETH at any drug counter.

Do False Teeth Make Gums Sore

PAIN-A-LAY brings quick, soothing relief to gums rubbed sore and raw from irritating false teeth—and following tooth extractions. You'll be amazed how quickly PAIN-A-LAY (a dentist's formula) takes the ache out of pain. Get PAIN-A-LAY at your druggist today.

Atlanta Federal Savings and LOAN ASSOCIATION

PRESENTS

Candlelight and Wine

Monday through Friday — 6:00 to 6:30 p.m.

...Music for relaxing and dining. A tapestry of lighter music as a background for the restful time of day.

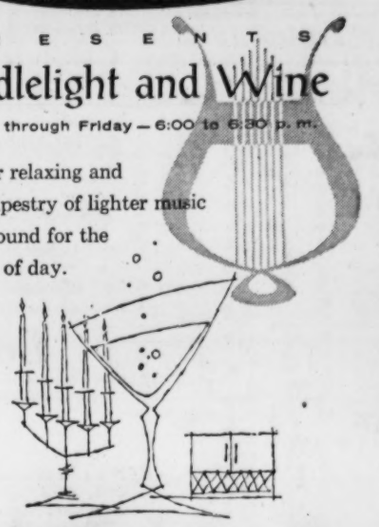

WGKA

DIAL 1600 AM 92.9 FM

Use Journal-Constitution Want Ads For Results

6:30 TONIGHT

DISNEYLAND

Channel 11

A purr-fectly wonderful new show! It's Walt's delightful cartoon salute to "The Great Cat Family!"

© WALT DISNEY PRODUCTIONS

WLW-A-TV • ABC Television Network

AMERICA'S TV TRIUMPH!

Muntz TV

24 INCH SUPER SCREEN

FREE HOME DEMONSTRATION

JA 4-0421

CALL DAILY 9 A.M. to 9 P.M.

SALE NEW 1957 MODELS 24-IN. $99.95

$99.95

Price Includes Federal Excise Tax. Delivery and Installation $10 Extra.

GRAND OPENING, NEW, LARGER STORE!

FREE GIFTS TO ALL! Enjoy fall football and World Series baseball on America's largest screen, lowest price TV! Muntz features super sound, stability, focus, power . . . over one million satisfied owners!

• Liberal trade-ins • Convenient terms • Delivered tonight

SIMS TV, INC. --- 2 ATLANTA STORES:

223 Ivy St., NE (near Cain)

628 Lee St., SW (at Gordon)

NOW ½ OFF SALE

SUPER SPECIAL PURCHASE!

NOW Reg. $79 Value $39.99

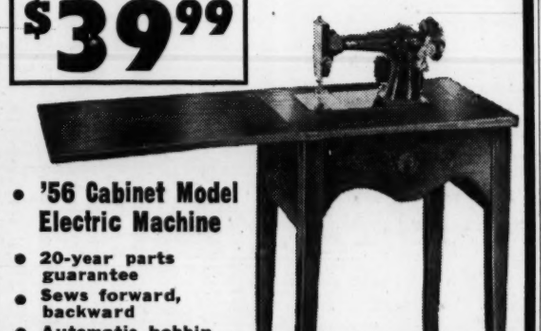

• '56 Cabinet Model Electric Machine
• 20-year parts guarantee
• Sews forward, backward
• Automatic bobbin filler
• Full spool bobbin
• Name withheld due to price reduction
• None sold to dealers

NOTHING DOWN IF YOU HAVE AN OLD MACHINE TO TRADE IN

EASY TERMS—LIBERAL TRADE-IN

CALL NOW . . . Day or Night

MUrray 8-7148

ASHBY SEWING MACHINE CO.

107 BROAD ST., S.W.

OR MAIL COUPON

FREE Home Demonstration Anywhere in Georgia Day or Night

ASHBY SEWING MACHINE CO.

107 Broad St., S. W., Atlanta

I would like a FREE home demonstration of your new cabinet model sewing machine at no obligation.

NAME .....

ADDRESS .....

(If RFD please give specific directions)

NETWORK TIMETABLE

Live from Atlanta *Nation's* PRESS CONFERENCE Wed., 7 P.M. Channel 2

WED. A. M.	WSB-TV—2 (NBC) *Network Programs	WAGA-TV—5 (CBS-D)	WLW-A—11 (ABC) †Color Program	WSB-750 (NBC) FM 98.5 Meg.	WAGA-590 (CBS) FM 103.3 Meg.	WGST-920 (ABC) *Network	WQXI-790 (Mutual) Programs
5 :00	Today*	Silent	Silent	S. For Day	Silent	Silent	Silent
:15	Today*	Silent	Silent	Dixie Farm	Silent	Silent	Silent
:30	Today*	Good Morning	Silent	News; Dixie	Gospel Time	Rise & Shine	Bob McKee
:45	Today*	Show	Silent	Farm & Home	Farm Fest	Rise & Shine	Bob McKee
6 :00	Today*	Captain	Test Pattern	Fl.-Scruggs	Morn. Show	Rise & Shine	Bob McKee
:15	Today*	Kangaroo*	Farm Reports	Serenade	N's; Preston	Rise & Shine	Bob McKee
:30	Today*	Romper	Thoughts for	News; Sunup	Chas.; W'ther	Rise & Shine	Bob McKee
:45	Today*	Room	Today; Ctns.	Serenade	The Good	Finis J. Dake	Bob McKee
7 :00	Today In	Garry	Fun With	News	News	Rise & Shine	Bob McKee
:15	Georgia	Moore	Fran	Merry-Go-	Good Morn.	Rise & Shine	Bob McKee
:30	Bandstand*	Arthur	Fun With	Round	News	Wea. Big Mv.	Bob McKee
:45	Bandstand*	Godfrey*	Fran	News	Good Morn.	Rise & Shine	Bob McKee
8 :00	Home*	Arthur	School Days	News	News*	Rise & Shine	Bob McKee
:15	Home*	Godfrey*	School Days	Morn-	Good Morn.	Rise & Shine	News
:30	Home*	Strike	Mary Moore	ing	N's; Good	Rise & Shine	Bob McKee
:45	Home*	It Rich*	Show	Melodies	Morn. Show	Rise & Shine	Bob McKee
9 :00	Tic Tac	News	"Squared	N's; Kitchen	Preston	Breakfast	Bob Corley
:15	Dough*	Love of Life*	Circle"	Klub	Charles	Club*	Lou Morton
:30	It Could	S. Tomor'w*	with Joe	Listen	Berry's S'cp-	Breakfast	News* Lou
:45	Be You*	Guid Light*	Kirkwood Jr.	Ladies; News	book; N'ws	Club*	Morton
10 :00	Bandstand*	Arthur	My True	Bandstand*	Arthur	My True	News* Lou
:15	Bandstand*	Godfrey*	Story*	Bandstand*	Godfrey*	Story*	Morton
:30	Bandstand*	Arthur	Girl Marries*	Bandstand*	Arthur	Girl Marries*	News* Lou
:45	Bandstand*	Godfrey*	Wh'per'g Sts.*	Bandstand*	Godfrey*	Wh'per'g Sts.*	Morton
11 :00	Bandstand*	Arthur	Gr. Cen. Sta.*	Bandstand*	Arthur	Gr. Cen. Sta.*	N's*; Heatter*
:15	Bandstand*	Godfrey*	Jack Paar	Bandstand*	Godfrey*	Jack Paar	Lou Morton
:30	Mkts. RFD	P'tree Party	Dean Dickens	Mkts. RFD	P'tree Party	Dean Dickens	Lou Morton
:45	RFD 750	H. Miller	Dean Dickens	RFD 750	H. Miller	Dean Dickens	Lou Morton

WED. AFT.	WSB-TV—2 (NBC) *Network Programs	WAGA-TV—5 (CBS-D)	WLW-A—11 (ABC) †Color Program	WSB-750 (NBC) FM 98.5 Meg.	WAGA-590 (CBS) FM 103.3 Meg.	WGST-920 (ABC) *Network	WQXI-790 (Mutual) Programs
12 :00	News	News	News; W'ther	News	News	Harmony	News; Perry
:15	"Trapped"	TV Ranch	Miss Boo	Farm News	B'stage Wife*	House	On Food
:30	with Lloyd	As the	Miss Boo	Back to	Helen Trent*	Harmony	Best on
:45	Bridges and	World Turns*	Miss Boo	The Bible	Our Gal Sun.	House	Wax; W'mup*
1 :00	Barbara	Johnny	Surprise	Statesmen	Nora Drake*	Harmony	Mutual
:15	Payton	Carson	Party	Housewives	Aunt Jenny*	House	Major
:30	Tennessee	Johnny	Surprise	Corner	Dr. Malone*	Harmony	League
:45	Ernie Ford*	Carson	Party	Housewives	Road of Life*	House	Baseball
2 :00	Matinee*†	Big	Afternoon	Corner	Wen Warren*	Harmony	Game
:15	Matinee*†	Payoff*	Film	Corner News	2nd Mrs. B't*	House	of
:30	Matinee*†	Bob	Festival*	Bandstand*	Strike It Rich*	Harmony	the
:45	Matinee*†	Crosby*	Afternoon	Bandstand*	Pat Buttram*	House	Day*
3 :00	Queen for	Bright. Day*	Film	5-Star	Houseparty*	Harmony	Game of
:15	A Day*	Sec. Storm*	Festival*	Matinee*	Houseparty*	House	the Day*
:30	Queen*	The Edge	Afternoon	Hilltop Hse.*	Right to H'p*	Harmony	Hank's
:45	Mod. Rom.*	of Night*	Film Fest.*	Pep'r Young*	Sue* Top 5	House	Pranks
4 :00	Comedy	Val. Lady*	"The Trail	Wom. In Hse*	Renfro Val.	Harmony	Hank's
:15	Time*	Woman's W'ld	Beyond"	M. M'Bride*	Top 5	House	Pranks
:30	Little	W'm'ns W'ld.	with John	Contact	Top Five	Harmony	Hank Morgan
:45	Rascals	Woman's W'ld	Wayne	Contact	Top Five	House	Hank Morgan
5 :00	Little	Movie	Mickey	Music Man	News; Day's	Harmony	Hank Morgan
:15	Rascals	Matinee	Mouse Club*	for folks	Top Five	Big Mv Rmy.	Hank Morgan
:30	My Little	Movie	Mickey	in cars	Sp'ts; News	Harmony	Traffic
:45	Margie	Matinee	Mouse Club*	and home	Inside O'td'rs	House	Jam

WED. EVE.	WSB-TV—2 (NBC) *Network Programs	WAGA-TV—5 (CBS-D)	WLW-A—11 (ABC) †Color Program	WSB-750 (NBC) FM 98.5 Meg.	WAGA-590 (CBS) FM 103.3 Meg.	WGST-920 (ABC) *Network	WQXI-790 (Mutual) Programs
6 :00	Telenews	Sp'ts; News	Buffalo	Headlines	Allen J'kson	Scoreboard	Sportscope
:15	and W'ther	Doug. Edw'ds	Bill Jr.	Sp'ts Parade	Ga. Pan'r'ma	N'ws; H. H'se	N's; Bob
:30	E. Fisher*	Pick the	Disneyland	Wally Butts	Ga. Pan'r'ma	Mel Allen*	and Ray
:45	News C'van*	Winner	Disneyland	Music Time	L. Thomas	Sports Desk	Bob and
7 :00	Nations Press	Frankie	Disneyland	Music	Am. & Andy	Ed Morgan*	Ray; Music
:15	Conference	Laine	Disneyland	Time	Music Hall	Twili't Time	N's; Sp'ts
:30	Father	Frankie	The Amazing	M. Beaty*	Bing Crosby	Mystery	Peachtree
:45	Knows Best*	Laine	Dunninger*	One Man's F.*	Ed. Murrow	Time*	Open House
8 :00	"Out to	Millionaire	Screen Direc.	Truth or	The People	American	Gangbusters*
:15	Kill"*†	Millionaire	Playhouse*	Conseq'nces*	Speak	Music Hall*	Gangbusters*
:30	Out to	I've Got	Dateline	Recollection	Pick the	American	Crime Files*
:45	Kill"*†	a Secret	Europe	at 30*	Winner	Music Hall*	Crime Files*
9 :00	This Is	20th	Fights*	Best of	N's; Ballr'm	Fights*	Press
:15	Your Life*	Century	Fights*	Groucho*	Ballroom	Lightburn	Conference*
:30	Great	Fox	Fights*	Nightbeat	Ballroom	vs. Lane	Chas. Welsh
:45	Gildersleeve	Hour	Fights*	Nightbeat	Ballroom	Fights*	Chas. Welsh
10 :00	Spotlight	I Spy	N's; W'ther	Elec. Returns	Suspense	Music Out	News; Chas.
:15	Spotlight	I Spy	"Decoy"	Elec. Returns	Suspense	of Night	Welsh
:30	Do You Trust	Mr. District	with Jean	Election	Robert	Music Out	Chas. Welsh
:45	Your Wife?	Attorney	Gillie	Returns	Q. Lewis	of Night	Chas. Welsh
11 :00	Newsroom	World News	and	5-Star Final	N's; Sch. Air	N's; Music	News; Chas.
:15	Newsroom	The Pl'house	Edward	Nightbeat	Sincerely	Music	Welsh
:30	Lone Wolf	The Pl'house	Norris	Election	Yours	Music	Charlie
:45	Lone Wolf	The Pl'house	Silent	Returns	Sincerely	Music	Welsh
12 :00	Tonight*	Silent	Silent	Nightbeat	Yours	N's; Music	N's; Charlie
:15	Tonight*	Silent	Silent	Nightbeat	Daily Bread	Music	Welsh
:30	Tonight*	Silent	Silent	Nightbeat	Sign Off	Music	Chas. Welsh
:45	Tonight*	Silent	Silent	Nightbeat	Silent	Music	Chas. Welsh
1 :00	Ref.; News	Silent	Silent	Variety	Silent	Silent	News; Silent
:15	Silent	Silent	Silent	All Night	Silent	Silent	Silent
:30	Silent	Silent	Silent	Variety	Silent	Silent	Silent
:45	Silent	Silent	Silent	Silent	Silent	Silent	Silent

Transactions on N.Y. Stock Exchange

Traded Tuesday, 2,200,000 Shares ***Traded Monday, 1,940,000 Shares***

NEW YORK, Sept. 18 (AP).

A

Stock	Sales In 100s	High	Low	Close	Net Chg.
AbbottL	18	40¾	40	40¼	—½
Dopf	1	106¼	106¼	106¼	—¼
ABCVend	2	13	12¾	12¾	—¼
ACFInd	11	59	58⅛	58⅛	—1
Dopf	1	65⅛	65½	65½	+¼
ACFWrig	13	18	17⅞	17⅞	—¼
AcmeStl	8	33¼	33	33¼	+¼
AdamsEx	32	23	22¾	22¾	—⅛
AdamsMillis	1	24¼	24¼	24¼	
Admiral	5	17⅜	17¼	17¼	—¼
Aeroquip	6	14½	14	14½	—⅛
AirReduc	29	45⅛	44¾	45⅛	—⅛
Dopf	2	168	168	168	—8¾
AlaskaJun	3	3¼	3¼	3¼	+⅛
AlcoProd	18	18⅝	18½	18⅝	
Aldens	7	18⅝	18⅝	18⅝	—¼
AllegCp	47	8⅝	8½	8⅝	—⅛
AllegLStl	67	55⅝	53½	54⅝	—1⅝
AlliedCh	39	101	99¾	100¾	—1
AlliedMills	3	33¾	33	33	
AlliedStrs	30	51	50⅛	51	
Dopf	1	92	92	92	—½
AllisChal	48	33⅝	33	33¼	—½
Dopf	2	111	110	110	+¾
AlphaPC	19	43	42¼	42½	—½
AlumLtd	37	137	135¼	135¼	—2¼
Alcoa	97	112¾	110	112	
AmalLeath	2	2⅝	2⅝	2⅝	
Amerada	21	107½	106¼	106¼	—¼
AmAirlin	97	22¾	22⅛	22⅛	
AmBaker	2	31	30⅝	31	+¼
AmBkNote	4	29½	29	29½	+½
AmBosch	20	21⅝	20⅞	20⅞	—⅝
AmBrShoe	5	43⅛	42⅞	42⅞	—⅜
AmBdPar	47	27⅜	26⅞	27⅛	—¼
Do pf	2	20½	20½	20½	
AmCbl&R	2	5⅜	5⅜	5⅜	
AmCan	32	43⅜	43	43	—¼
Dopf	12	41⅞	41½	41⅝	+¼
AmChain	11	53	52½	53	+⅛
AmChicle	3	55⅞	55⅝	55⅞	—⅛
AmCyan	77	68⅛	67⅛	67⅞	—⅜
Do pfC	1	134	134	134	—1½
AmDistill	2	23⅝	23¼	23¼	
AmEncaus	3	16⅝	16⅝	16⅝	+¾
AmEnka	2	31¼	31⅛	31¼	+¼
AmExport	6	21¾	21	21¼	—¼
Am&FPw	13	14½	14¼	14¼	
AmGas&El	18	38	37¾	37⅝	
AmHawSS	2	120	120	120	
AmHide&L	5	5	5	5	
AmHomePd	8	129½	126¼	127	—1
AmIce	1	11¾	11¾	11¾	
AmIntl	3	14¼	14	14	—½
AmInv	27	16⅛	16	16	—¼
AmM&Fdy	99	33	32⅛	32⅞	+¼
AmMetal	20	29¼	28½	29¼	+¼
AmMotors	23	5⅞	5¾	5⅞	
AmNGas	15	69⅛	67½	67¾	—1⅞
AmNews	5	31½	31½	31½	—¼
AmOptical	10	35⅛	34½	34½	—1
AtlCityEl	2	28¾	28¾	28¾	—¼
AtlCstLine	7	51⅝	51½	51⅝	
AtlRefin	27	44	42¾	43½	—¾
Do pf	.40	91	90½	90½	—½
AtlasCp	36	9¼	9⅛	9¼	+⅛
AtlasPdr	1	86	86	86	—1
AustNich	1	9½	9½	9½	
AutomCant	5	26¼	25⅞	26	
AvcoMfg	87	5¾	5⅝	5¾	—¼
AmPotash	33	45⅜	44⅜	44⅝	—⅞
AmRad	83	18⅞	18⅜	18⅜	—¼
AmSafRaz	64	6⅞	6¾	6⅞	
AmSeating	8	32⅝	31⅝	31⅝	—⅝
AmShBd	1.30	81¼	80	80	—2
AmSmelt	33	52¼	51½	51⅞	—⅜
Dopf	.40	150¼	150	150	—¼
AmSnuff	9	43	42½	42½	—1
AmStlFd	25	45⅞	45	45¼	—1
AmStores	5	51¼	50⅝	51¼	—⅛
AmSugpf	.70	137	136⅝	137	
AmT&Tel	349	173¾	172⅞	173	—⅝
Dortwi	745	7⅛	7¼	7¼	—⅛
AmTob	31	75⅞	75¼	75⅞	+⅛
Dopf	3.00	129	128¾	129	+¼
AmViscose	51	34¼	33⅞	34	—¼
AmWWks	15	9⅞	9¾	9¾	
AmZinc	21	19¼	18⅞	19⅛	
Anaconda	147	83¼	81¼	81¾	—1¼
AnW&C	.80	82½	82½	82½	—½
AnchHG	4	38	37¾	37¾	—¼
AndClayt	10	37⅝	37	37⅝	—¼
AndPriO	20	37⅜	36½	36½	—½
APWProd	1	4⅝	4⅝	4⅝	
ArchDan	20	38	37¼	37½	—⅝
ArgoOil	5	30¾	30	30	—½
ArgusCam	23	24½	23¾	24	+½
ArmcoStl	26	65¼	64½	64¾	—1¼
Arm&Co	148	17¾	16¾	17½	+⅜
ArmstCk	13	31⅝	31	31⅝	+⅜
ArvinInd	1	29⅝	29⅝	29⅝	—¼
AshlOil	24	17⅝	17½	17½	—¼
Dopf	3	29⅞	28⅞	28⅞	—1⅛
AssdDryG	12	31¼	30⅞	30⅞	—¼
AssocInv	7	71⅝	70½	71⅝	+⅝
Atchison	128	27⅝	27⅛	27⅜	—⅜
Dopf	31	11	10⅞	10⅞	—⅛

B

Stock	Sales In 100s	High	Low	Close	Net Chg.
Babcoc&W	10	39	38¾	39	—¼
BaldLima	30	14½	13⅝	13⅝	—⅜
BaltG&E	31	33¾	33½	33¾	—⅛
DopfB	.70	104	103½	103½	—½
Balt&Oh	46	49⅛	48	48⅜	—⅞
Do pf	6	63¼	63	63¼	+¼
BarberOil	2	72¾	72⅝	72¾	—¼
Barker wi	7	15½	15½	15½	
BathIrWk	8	46⅛	45⅝	45⅝	—¾
BayukCig	4	16⅞	16⅝	16⅝	
BeatFds	8	51½	51	51	—1
Do pf	.20	100	100	100	—1⅞
BeaunitM	20	18⅝	18	18	—½
BeckmanIn	20	32¾	32¼	32¾	—¼
BeechAirc	46	27¼	26½	27	+⅞
BeechLSav	12	29⅜	29	29¼	—⅜
BeldHem	5	11	10⅞	10⅞	—⅛
BellAirc	19	23¼	22¾	22¾	—⅝
Bell&How	3	42¼	42	42	—½
BendixAv	56	54⅞	52¼	54¾	—⅝
BenefFin	5	20⅝	20⅜	20⅜	—⅜
Benguet	78	1⅞	1¾	1⅞	—⅛
Best&Co	2	31¼	31¼	31¼	+⅛
Bestwall	10	66¾	65	65	—1¾
BestFds	3	47⅝	47⅝	47⅝	+¼
BethStl	134	166⅞	163⅝	165	—1⅞
Do pf	2	154	153½	153½	
BigelowS	11	14½	14¼	14½	—⅛
Black&Dec	7	44	43¾	43¾	
BlawKnox	23	40	39	39⅝	—¼
Bliss,EW	10	27⅞	27½	27½	—⅞
BoeingAir	213	55	53⅜	55	
BohnAlum	1	26⅝	26⅝	26⅝	—⅛
BonAmiA	.60	26¼	26¼	26¼	
BonAmiB	1.60	15¼	15	15	
BondStrs	14	15⅞	15½	15½	—¼
BookofMon	9	10⅝	10⅛	10¼	+¼
Borden	10	59⅝	59	59¼	—¼
BorgWarn	12	45⅝	45⅛	45⅝	
BosEdis	6	53⅞	53⅝	53⅝	—¼
Boston&Me	11	19⅝	19½	19⅝	+⅛
BranAirw	11	11	10⅝	10¾	—¼
BridgBrass	22	43¾	43⅛	43⅛	—⅜
BriggsMf	9	19½	18⅞	18⅞	—¼
Briggs&St	2	41¼	41¼	41¼	—¼
BristMy	17	36⅞	36½	36½	—⅝
BklyUGas	5	35⅝	35⅜	35⅜	—¼
Brown&Bg	9	14⅞	14⅝	14⅞	+¼
BrunBalke	4	38⅞	38⅝	38⅞	—⅛
BuckeyePL	10	25¼	25¼	25¼	—⅛
BucyErie	37	53	51⅛	53	+1
BuddCo	38	18¾	18⅝	18⅝	—¼
BufForg	4	32	31⅞	32	
Bullard	20	31⅝	31	31⅝	+¼
BulovaW	3	21	20⅞	21	+⅛
BurlInd	66	13	12⅞	13	
Do4pf	1.00	67½	67	67	—1
Burroughs	39	43⅜	41½	42½	—⅝
BushTerm	2	16⅝	16½	16⅝	+⅛
ButlerBr	11	22⅛	22⅛	22⅛	—¼
ButteCop	3	10⅝	10⅝	10⅝	
Byers	8	29⅝	28⅞	29⅝	+¼

C

Stock	Sales In 100s	High	Low	Close	Net Chg.
CallahanZ	8	5⅝	5¼	5½	
Calum&H	3	13½	13½	13½	+¼
CampbSoup	24	37	36⅝	37	—¼
CampbRLk	2	5¾	5⅝	5⅝	—⅛
CanDry	24	13⅞	13¾	13¾	—⅛
CdnBrew	3	27⅜	27¼	27¼	—¼
CdnPac	61	34⅞	34⅛	34½	—⅝
CannonM	1	50½	50½	50½	+¼
CapitalAirl	23	28½	27⅜	27½	—⅞
Carborun	14	41¼	40½	41¼	+¾
CareyPhil	3	25	24¾	24¾	—¼
CaroC&O	.50	106½	106	106½	+½
CaroP&L	8	25	24⅞	24⅞	—⅛
CarpenSt.	6	55	54½	54½	—½
CarrierCp	14	58½	57½	58½	+½
Dopf	.10	45⅜	45⅜	45⅜	—⅛
Carr&Gen	1	24¼	24¼	24¼	+¼
CaseJI	59	14¾	14¼	14⅜	+⅛
Dopf	3.00	102½	102	102½	+½
CaterTrac	27	86¼	85¼	86	
Celanese	26	15¼	15	15¼	
Docvpf	6	66¼	65¾	66¼	—¼
Celotex	13	41¼	40½	40¾	—⅜
Dopf	1	18⅞	18⅞	18⅞	+¼
CenFdy	3	9¼	9¼	9¼	+⅛
CenGaRy	2	49	48	48	—1¾
Dopf	4	86	86	86	
CenHudG	5	16⅝	16¼	16⅝	
CenIllLt	2	55	55	55	—¼
Dopf	.10	101	101	101	
CenIllPS	18	33⅝	33	33	—½
Cen&SW	3	36¾	36½	36¾	+¼
CenturyRib	4	9¼	9⅛	9⅛	
CerdePas	51	65¼	62	63⅝	—1⅞
Cert-teed	31	10⅝	10¼	10⅝	—⅛
CessnaAir	6	39¼	39	39	—⅜
ChadGoth	5	3	3	3	
ChainBelt	3	67½	67	67	+1
ChampPap	12	36½	36	36	—¾
Do pf	.10	98	98	98	
ChanceVgt	72	42¾	41¼	41½	—1¼
CheckCab	4	9⅞	9⅝	9⅝	—⅛
Chemway	3	7⅞	7¾	7⅞	—⅛
Ches&Oh	21	62⅝	61⅜	61⅝	—1⅛
ChicagoCp	63	24⅛	24	24	—⅛
Ch&EIll	5	21¼	21	21	—¼
ChiGtWest	21	42¼	40⅛	41¼	—1⅜
CMSP&P	13	19¾	19½	19¼	—⅜
Do pf	8	34	33⅝	33⅝	—⅛
Do pf	2	56⅜	56⅜	56⅜	+¼
Chi&NW	6	26⅜	26⅛	26⅛	—⅜
ChiPneuT	6	66½	65½	66	—¼
ChRI&P	21	37½	37	37	—¾
ChickCot	3	25	25	25	—⅛
Chrysler	309	73⅞	71⅞	73⅞	+1½
CinG&E	1	27⅞	27⅞	27⅞	—⅛
CinMilM	13	46½	46	46½	—½
CITFinan	25	41⅝	41¼	41½	—¼
CitiesSvc	59	65	63⅝	64⅛	—⅝
CityInvest	7	15⅛	14⅞	14⅞	—⅝
CityProd	6	37⅝	37⅜	37⅜	
City Str	25	19¾	19½	19⅝	—¼
ClarkEquip	7	61	59⅜	59⅜	—1⅞
ClevElIll	1	39½	39½	39½	
Do pf	.10	102	102	102	—2
Clevite	25	19¼	18¾	18⅞	—⅝
ClimaxMo	15	74	73	73½	—1½
Clopay	2	2⅜	2⅜	2⅜	
CluetPea	6	41	40¾	40¾	
CocaCola	13	110½	109¾	110½	+¼
ColgPalm	21	50⅜	50	50⅛	+¼
Coll&Aik	18	17	16¾	16⅞	+⅜
ColoF&Ir	33	31½	30⅞	31¼	—⅛
Dopf	2	49¼	49¼	49¼	—½
Colo&So	.10	41	41	41	—½
ColBrdA	14	29⅞	29¼	29¼	—⅜
DoB	5	29⅜	29	29	—⅝
ColGas	87	17	16⅞	16⅞	—⅛
ColPictpf	1.00	79	78¾	78¾	—⅜
ColCarb	8	49⅞	49½	49⅝	—⅝
Col&SOhEl	8	32½	31¾	31¾	—⅝
CombEng	14	26¾	25⅞	26⅝	+¼
ComlCred	23	48⅝	47½	48	+⅝
ComlSolv	26	18	17¾	18	
ComwEd	20	41⅝	41⅜	41¼	
CondeNast	2	6⅞	6⅞	6⅞	—¼
ConeMills	1	14¾	14¾	14¾	
Congoleum	2	17⅝	17⅝	17⅝	+¼
ConCigar	6	35¼	34¾	34¾	+¼
ConCopp	6	20⅜	20⅛	20⅛	—¼
ConEdis	24	46½	46¼	46⅜	
Dopf	3	107	106½	107	
ConElectron	6	29½	28¾	28¾	—¾
ConFoods	3	16⅝	16⅝	16⅝	
ConLaund	1	16½	16½	16½	—¼
ConNGas	5	39⅛	39	39	
ConRRCubpf	1	29½	29½	29½	+1½
ConRetSt	36	3⅞	3¾	3⅞	—⅛
ConText	7	6⅝	6⅝	6⅝	
ConsumPw	5	49½	49	49	—¼
Dpf4.52	2.00	100¾	100¾	100¾	
Dopf4½	.30	100½	100½	100½	
Container	3	90⅝	90½	90⅝	
Dowl	14	23	22⅞	23	+⅛
Dopf	1.00	98	98	98	—½
ContBak	4	29¼	29	29	—½
ContCan	49	48¼	47⅞	47⅞	—¼
Dopf	.10	92	92	92	+1
ContCop&S	26	15¼	15	15¼	—⅛
Dopf	1	25¼	25¼	25¼	—¼
ContIns	23	45⅝	44⅞	44⅞	—⅛
ContMot	21	6⅝	6½	6⅝	—⅛
ContOil	14	121½	120	120	—1½
ContStl	4	42¼	41¾	42¼	—¼
CoopBess	148	45¾	44¼	45	+1¼
CopperRng	22	50	49⅛	49⅛	—⅝
CopwStl	5	29¾	29½	29½	—⅝
Do pf	.50	51	51	51	
CornPd	43	29⅞	29⅛	29¼	—⅝
CornellD	4	26⅞	26½	26⅝	—⅛
CorningGl	13	73¼	72½	72½	—⅜
Do pfnw	.30	94½	94½	94½	+⅝
CosdenPet	19	21⅞	21¼	21⅞	+¼
CotyInc	4	5⅜	5⅜	5⅜	+⅛
CraneCo	21	35⅞	35¼	35⅜	—⅛
CrmofWh	3	29	28⅞	28⅞	—⅛
CrescentCp	7	70⅜	69½	70⅜	—⅝
CrownCork	4	14	14	14	—⅛
CrownZell	33	58	55⅛	56	—1⅝
Do pf	.70	100	100	100	
CrucStl	50	63¼	61⅝	62	—1½
CubRRpf	2.20	19	18⅝	18⅝	
CubAmSug	16	16⅞	16⅝	16⅞	
CudahyPk	63	10⅞	10	10⅝	+⅝
Do pf	1	81	81	81	
CuneoPress	2	8¾	8¾	8¾	+¼
CunnDrug	1	35	35	35	—½
CurtisPub	43	9⅛	8⅞	9	+¼
Do pf	5	57	56½	56½	—½
CurtissWr	69	38⅞	38¼	38⅞	+⅝
CurtissWrA	1	39	39	39	—⅜
CutlerH	4	56	55¾	55¾	—⅞

D

Stock	Sales In 100s	High	Low	Close	Net Chg.
DanRivM	12	12½	12¼	12¼	—¼
DanaCp	8	53⅜	53	53	+½
Do pf	.10	89¾	89¾	89¾	+¾
DavegaStr	7	6¼	6¼	6¼	
Daystrom	11	26¼	25½	25½	—⅝
DaytP&L	1	47¼	47¼	47¼	—⅜
DayPLpfB	.10	86	86	86	—2
DaytRub	127	28⅝	27⅜	28¼	
DeccaRec	15	14⅝	14½	14½	
Deere	29	26⅞	26¼	26⅝	—⅜
Do pf	7	31⅜	31⅜	31⅜	+¼
Del&Hud	20	27¼	26⅞	27¼	+⅜
DelL&W	7	18¾	18⅝	18¾	+⅛
DelP&L	3	44⅜	44½	44⅞	+⅛
Den&RGW	9	40¾	40	40½	—⅛
DetEdis	6	35¾	35⅝	35⅝	—⅛
DetStlCp	46	19¼	18⅞	19	—¼
DeVilbiss	2	35¼	35¼	35¼	+¼
DiamAlk	13	52½	51⅜	51⅜	—¾
DiamMat	4	36	35⅞	35⅞	—⅛
DiaTMot	2	21	20⅝	21	—¼
DianaStr	5	14⅝	14⅜	14⅝	+¼
DisCSeag	3	34	33⅞	33⅞	+⅛
DixieCup	8	55⅛	55	55¼	—1
Dobeck	8	30	29½	30	—¼
DrPepper	7	10⅞	10⅝	10⅝	—¼
DomeMin	16	13⅜	13¼	13⅜	—⅛
DougAirc	52	92	90	91	—1⅜
DowChem	89	74⅞	74⅜	74½	—⅜
DressInd	23	87½	85½	86½	—⅝
Drewrys	1	18¼	18¼	18¼	—¼
Duplan	25	7⅛	7	7⅛	
DuPont	44	202½	200⅛	200½	—2
Do4½pf	4	113¼	112	113¼	+1¼
Do3½pf	2	90	90	90	
DuqLt	18	37¼	36⅝	37	—⅜
Do4pf	1	46¼	46¼	46¼	
DWGCig	7	15⅜	15¼	15¼	

E

Stock	Sales In 100s	High	Low	Close	Net Chg.
EagleP	4	40¼	40¼	40¼	—¼
EastAirL	17	48⅜	48⅜	48½	—⅜
EastCp	6	30	29½	30	+⅜
EastSStl	9	46¾	45¾	46	—1
EastKod	25	92½	90½	90¾	—1¼
EatonMfg	2	63½	63¼	63¼	—1¼
EdisBrStr	5	24⅜	24¼	24¼	—½
EkcoPd	16	39	37⅞	39	+1
ElasStopN	1	19	19	19	
ElAutoL	64	37¼	36½	37¼	+½
El&Mus	31	3½	3⅜	3½	+⅛
ElStorBat	5	41⅛	40¾	40¾	—½
ElginWat	4	15	15	15	—½
Elliott	9	26⅞	26½	26½	—⅝
Docvpf	8	51¼	51	51	—¼
ElPasoNG	35	56½	55⅜	55½	—⅝
EmerEl	7	34¾	34	34	—⅝
EmerRad	9	8¼	8⅛	8¼	—⅛
EmpDEl	4	29¼	28¾	28¾	—⅝
EndJohn	4	34¼	34	34	—¼
EquitGas	7	29⅞	29¼	29⅜	+⅛
ErieRR	16	20⅝	20¼	20¼	—⅛
Dopf	1	79½	79½	79½	—1½
EvansPd	13	24⅛	23¾	24	+¼
Eversharp	11	18	18	18	
Ex-Cell-O	1	85	85	85	—¾

F

Stock	Sales In 100s	High	Low	Close	Net Chg.
FairMor	10	45¾	45½	45¾	
FairchE	20	12⅝	12½	12½	—½
FajardoS	2	11⅛	11⅛	11⅛	+⅛
FalstaffBr	14	17	17	17	
FamFin	5	23	23	23	
Fansteel	18	45	44½	45	
Fawick	3	7¼	7¼	7¼	
FeddQuig	11	10¾	10⅝	10⅝	—⅛
FedMogul	2	39	38⅝	38⅝	—⅝
FedPacEl	20	17⅝	17⅜	17⅜	—¼
FedPapBd	4	33½	32¾	32¾	—⅝
Dopf	5	21⅜	21	21⅜	—⅝
FedDStr	12	33⅝	33¼	33½	
Felt&Tarr	2	9	9	9	
Fenestra	6	27	26⅞	27	+¼
FerroCp	22	29⅞	29	29⅝	+1
FibrePap	32	34¼	33¼	33¼	—1
FidPFire	28	48⅛	46⅞	47¼	—1
Filtrol	23	69⅞	67⅞	68¼	—1¼
Firestone	10	91	89⅞	89⅞	—1⅛
Dopf	.30	103¼	103¼	103¼	+¼
FirstNStr	9	54½	53⅛	53½	—1⅜
FirthCpt	7	11⅛	11⅛	11⅛	
Flintkote	8	34⅝	34¼	34⅝	+¼
FlorenSt	1	14	14	14	—¼
FlaPw	6	49⅝	48¾	48¾	—1¼
FlaP&L	21	45⅞	45¼	45⅜	—⅝
FoodFair	12	53	52⅝	52⅝	—⅛
FoodMach	24	65⅛	64	64½	—1½
Dopf3¾	.10	92	92	92	—1
FordMot	122	60⅝	59¾	60¼	+¼
ForemDair	16	18⅝	18¼	18¼	—¼
FostWh	13	34⅞	33⅝	34	—½
FrancisS	3	9⅛	9	9⅛	—¼
FrankStr	1	12⅛	12⅛	12⅛	
FreeptSul	30	92⅛	91	92½	+⅝
FroedtCp	2	15½	15⅛	15⅛	
FreuhTr	32	29⅞	28⅝	28⅝	—¼

G

Stock	Sales In 100s	High	Low	Close	Net Chg.
Gabriel	3	7¼	7	7¼	+¼
Dopf	.70	116½	113½	113½	—3½
GairRobt	84	36¼	33⅞	35	—1½
GambleSk	7	10	9⅞	9⅞	—¼
Gamewell	2	30⅜	30¼	30¼	
GarWood	25	8¾	8⅜	8⅜	—⅜
GarnerDen	3	69⅝	69	69	—1⅝
Garrett	9	51	50⅜	50⅜	—¼
GenAccept	3	15⅞	15⅞	15⅞	+¼
GenAmIn	23	28⅝	28⅜	28⅝	—⅜
GenAmT	5	63⅜	63⅛	63⅛	+¼
GenBak	11	9⅞	9⅝	9⅞	
GenBronze	2	26⅞	26⅝	26⅝	—¼
GenCable	21	34½	33½	33½	
GenCigar	4	34	34	34	
Dopf	.10	130	130	130	+1
GenContract	6	14⅞	14⅝	14¾	—⅝
GenDynam	88	75¾	74½	75¼	—⅜
Dowl	64	50⅝	49½	50¼	—⅜
GenElec	150	60	58⅝	59⅝	—⅝
GenFinan	1	18¼	18¼	18¼	
GenFds	11	48	47½	47½	—¼
GenInstru	14	7⅛	7	7	+¼
GenMills	34	71¼	70	71¼	+¼
Dopf	.50	115	115	115	
GenMtrs	255	47½	46⅞	47½	
Dopf5	5	116½	116¼	116¼	—¼
Dopf3¾	1	92½	92½	92½	—¼
GenPCem	5	73½	72½	72½	—1½
GenPrec	16	38¾	37½	38¼	+¼
GenPbSv	91	5¼	5⅛	5⅛	—⅛
GenPubUt	20	38¼	37½	38⅛	
GenRySig	6	88	87¾	87¾	+¼
GenRefrac	4	44⅛	44	44	—1¼
GenShoe	19	25⅝	25¼	25¼	—½
GenTel	12	41½	41¼	41½	—¼
GenTire	6	52¼	51⅝	51⅝	—1⅛
Dopf	.30	83	83	83	+½
Dpf4½	1.30	102	102	102	—¼
GaPacCp	19	71¾	71	71	—1
Dowi	8	35⅞	35¾	35¾	—⅜
Gerber	10	52¼	51¾	51¾	
GettyOil	41	50½	48¾	49½	+1⅛
Dopf	2	8½	8½	8½	—⅛
Gillette	23	51⅛	50⅝	50⅝	—⅜
Gimbel	37	28⅛	27⅛	27⅜	—⅝
Dopf	3	92½	92½	92½	
Glidden	9	35⅛	35⅛	35⅛	—¼
GoebelBr	12	3¼	3⅛	3¼	+⅛
Goodrich	25	74⅞	74¼	74⅞	+⅛
Goodyear	26	77½	76⅛	76⅜	—⅝
GouldBat	5	31½	31	31⅛	+⅛
Grace&Co	18	58⅛	57⅝	58	—⅛
GrahPaige	27	1⅝	1⅝	1⅝	
GranbyM	11	13⅜	13	13	—¼
GrandUn	4	32⅜	31⅞	31⅞	—⅜
GranCStl	49	48⅜	47⅛	47¼	—1¼
Grant	6	38⅛	37½	37½	—¼
Do pf	.20	92	92	92	—1½
GraysRob	16	6⅛	6	6⅛	
GtNIrOre	28	34⅞	33¼	33½	—1½
GtNoPap	10	92	91	91½	+2½
GtNoRy	41	40⅞	40¼	40⅝	—¼
GtWestS	3	20¾	20⅜	20⅜	—⅛
GreenHL	30	27½	27⅛	27⅛	—½
GreenfT&D	3	42⅞	42⅞	42⅞	+½
Greyhnd	23	14⅞	14⅝	14⅝	—⅛
Do pf	.20	86	84⅞	84⅞	—2
GrumAirc	10	31	30½	30⅞	—¼
GuantSug	1	7½	7½	7½	
GulfM&O	12	31⅜	31⅛	31⅛	—½
Do pf	1	86½	86½	86½	
GulfOil	114	119	117½	118¼	+⅛
GulfStaUt	36	36⅝	35½	35½	—1¼
Do pf	.80	100	100	100	

H

Stock	Sales In 100s	High	Low	Close	Net Chg.
HallPrint	4	22⅝	22	22⅝	—⅛
Halliburtn	37	86¼	84	84	—2¼
HamilWat	6	27	26⅞	26⅞	—⅛
Do pf	.60	107	105½	105½	+1½
HammrPap	16	36	36	36	—⅝
HarbWalk	10	60⅝	59⅝	60¼	—⅝
HarscoCp	11	39⅛	38	39	—⅛
HarshawCh	17	26	25⅝	26	+⅛
HatCorp	3	6⅜	6¼	6¼	—⅛
HayesInd	3	16	15⅞	15⅞	—⅛
HazAtG	74	22¼	21⅝	21⅞	
HechtCo	3	32½	32⅛	32⅛	—⅝
Heinz	4	52	51½	52	+1
Do pf	.20	95½	95½	95½	
Helme	1	24⅝	24⅝	24⅝	
Do pf	.40	36	36	36	
HercPdr	28	42⅝	41½	41½	—1¼
HershCh pf	1	49¾	49¾	49¾	—¼
Hertz	3	35⅞	35½	35½	—¼
HewRobins	3	37¼	37	37	—¼
HeydenCh	10	15½	15⅛	15⅛	—⅛
Do cv pf	.10	84½	84½	84½	—¼
HiltonHot	13	49⅞	48½	48⅞	—1⅛
HoffElect	6	23½	23⅜	23⅜	—¼
HollandF	1	12	12	12	—¼
Hollander	13	8¼	7⅞	8¼	+⅜
HollySug	8	20⅜	20⅛	20⅜	+¼
Homestk	1	32⅞	32⅞	32⅞	—⅛
HonoluOil	4	63¼	63	63	
HookerEl	13	44	42½	42⅝	—1⅝
HotelCpAm	6	5⅞	5¾	5⅞	+⅛
Do pf	1	23½	23½	23½	+¼
HoudInd	7	16⅜	16⅛	16⅜	—¼
HousehFin	12	26⅛	26⅛	26⅛	
Do 3¾	.20	85½	85½	85½	
HoustL&P	21	50⅛	49½	49½	—1
HoweSnd	27	18	17⅞	17⅞	
HudBayM	8	87	85¾	87	+¼
HuppCp	35	5⅜	5¼	5¼	—⅛
HuffRefr	30	48⅞	47⅝	47⅝	+¼

I

Stock	Sales In 100s	High	Low	Close	Net Chg.
IdahoPw	3	30	30	30	—¼
IllCent	21	61	59½	60	—1
IllPw	5	55	54½	55	
IndplsP&L	4	29¼	29¼	29¼	+⅛
IndElDeMex	5	9⅛	9¼	9¼	
Indust Ray	13	39⅞	39	39⅞	+⅞
Ing Rand	9	80½	79½	80	—¾
Inland Stl	14	90¾	89½	89¾	—1¼
Inspir Cop	7	61	59½	59½	—2
Interchem	2	56	55	55	—1¼
InterlakIr	28	31¾	31¼	31½	—⅜
IntBusMch	7	464½	461	463	
Int Harv	48	35⅝	35¼	35⅝	
Do pf	.80	155¼	154¾	155¼	+¾
I HydElA	39	28⅞	28⅞	28⅞	—⅛
Int Miner	31	27⅝	27	27⅛	+⅛
Int Nick	75	107¼	104⅝	105½	—1¼
Do pf	.90	130⅜	130½	130½	—½
Int Pack	14	10⅛	10⅛	10⅛	+⅛
Int Paper	27	121½	119	119¼	—2⅜
IntRysCAm	2	16½	16¼	16¼	—⅜
Do pf	.20	86	86	86	+1
Int Salt	1	127	127	127	—2
Int Shoe	48	40¼	39⅞	40¼	+¼
Int Silver	3	53¾	53⅜	53⅜	
Do pf	1	35½	35½	35½	+¼
ITel&T	90	31⅜	31⅜	31⅜	—½
Int Util	2	51	50⅝	50⅝	—1
InterstDStr	5	36	36	36	
InterstPw	6	14¾	14¼	14⅜	+¼
Intertype	2	21⅝	21½	21½	—¼
IowaIllG	5	33¾	33⅝	33⅝	—⅛
Iowa P&L	4	26¼	25⅞	25⅞	—⅜
IslCrkCoal	10	48⅛	46⅜	46⅜	—1¼

J

Stock	Sales In 100s	High	Low	Close	Net Chg.
Jacobs	44	5⅜	5¼	5¼	—¼
Jaeger Mch	1	55	55	55	—¼
JeffLakS	6	34¾	34⅜	34½	—⅛
JCP&Lpf	.20	85½	85½	85½	
Jewel Tea	3	49	48¾	49	—⅛
Johns Man	40	52¾	51⅛	51⅛	—1¼
John&John	2	79⅛	79⅛	79⅛	—¼
Jones&L	99	58⅛	56⅝	57½	—⅞
Joy Mfg	31	59	57⅝	58⅛	—⅝

K

Stock	Sales In 100s	High	Low	Close	Net Chg.
KaiserAl	57	64	62⅝	63	—1¼
Do cv pf	1	120	120	120	—2
KanCP&L	5	41½	41	41	
KanCSou	2	79	79	79	—1⅝
KanG&E	6	26¼	25⅝	25⅝	—⅜
KanP&L	3	23½	23⅜	23½	+⅛
KayserJ	2	17½	17⅜	17½	+¼
KelseyHay	27	38⅞	38½	38½	
Kenecott	22	136⅜	134⅝	135¼	—1¼
KernCLd	25	46⅜	46	46⅜	—⅛
KerrMcGee	34	51	50⅜	51	
Dopf	2	27¼	27	27¼	—¼
KeystoneS	2	43½	43⅛	43⅛	—¼
KimbClk	25	48⅛	47⅜	48	—⅜
KingSeel	2	36⅞	36⅝	36⅞	+⅛
Koppers	27	69⅝	67	69	—½
Do pf	2.20	90⅛	89½	90	
KresgeSS	7	27⅝	27½	27½	—¼
KressSh	6	36⅛	36⅛	36⅛	—½
Kroehler	4	24¼	24⅛	24¼	+¼
Kroger	8	51⅝	50⅞	50⅞	—1¼

L

Stock	Sales In 100s	High	Low	Close	Net Chg.
LacledeGas	4	16⅝	16¼	16¼	—¾
LaneBry	3	18	17⅞	17⅞	—⅛
LeeRub&T	5	20¼	20	20	—⅛
LehighCN	22	15¼	15	15	
LehPortC	35	51⅛	49⅝	50¼	—¼
LehValCoal	8	2	1⅞	1⅞	—⅛
Do 1pf	5	17⅝	17⅝	17⅝	+⅛
LehValRR	13	18⅛	17½	17½	—¼
Lehman	24	54	52¼	52¼	—1½
Lehn&F	22	19⅛	19⅛	19⅛	—¼
LernerStr	9	20	19⅞	19⅞	
LOFGlass	10	86⅜	85⅞	85⅞	—¼
LibMcN&L	34	14⅞	14⅝	14⅝	—⅝
Ligg&My	18	66⅝	66	66	
Lig&Mypf	.20	146	146	146	—1
LilyTulip	22	55	53¼	53⅝	—1⅞
LinkBelt	9	70½	70	70½	+½
Lionel	1	16¼	16¼	16¼	
LiquidC	42	42¾	42⅛	42¼	—½
ListIndust	16	8¼	8⅛	8⅛	—⅛
LockhAirc	86	50⅞	49⅝	50¼	—⅜
Loew's	35	20	19⅝	19⅝	—¼
LoneSCem	18	92¾	91¼	92	—⅜
LoneSGas	11	32⅜	31⅞	32¼	
LongBellA	23	72	71½	71¾	—½
LongIslLt	21	22¼	22	22¼	
Lorillard	10	18¼	18¼	18¼	—¼
LouisG&E	11	63½	63¼	63¼	—⅜
Lou&Nash	6	99½	99	99½	
Lowenstein	9	21⅝	21¼	21⅝	—½
LukensStl	5	94	92¼	93	—2½

M

Stock	Sales In 100s	High	Low	Close	Net Chg.
MacAnd&F	1	41	41	41	—½
MackTrk	76	38½	37¾	38¾	+⅛
Macy	9	30⅝	30⅜	30½	
Do pf	1.00	90	90	90	—½
MadSqGar	9	9	9	9	+½
MagicChef	19	7⅛	7	7	—⅛
MagmaCo	16	112¼	108½	110½	—1½
Magnavox	3	34½	34¼	34¼	
ManatiS	1	5⅜	5⅜	5⅜	
MandelBros	4	5⅝	5⅝	5⅝	—¼
ManhShirt	3	16⅜	16¼	16¼	
MaracOil	2	9	9	9	
Marathon	25	34¾	33⅝	34⅜	+¼
MarineMid	29	18⅝	18¼	18⅝	
MarqCem	9	36⅜	36	36⅜	
MarshField	5	35⅞	35⅜	35⅜	—½
Do pf	.10	89½	89½	89½	—1½
MartinGL	165	40¼	38¾	39½	—⅜
Masonite	13	41½	41⅜	41½	
MasterEl	5	22¾	22⅜	22	⅝
MayDStr	8	40¼	39½	39½	—⅝
Do pf	.10	90¾	90¾	90¾	—⅝
Mapfnew	1.40	89½	88	88	—2
McCord	12	30½	30¼	30¼	
McCroryStr	4	14	14	14	—¼
Do pf	.30	73⅜	73⅛	73⅛	—¼
McGrawEl	11	73½	72	72	—1½
McGrawH	1	38⅛	38⅛	38⅛	
McKess&R	8	48½	47⅝	47⅝	—⅞
McLellStr	7	19⅜	19½	19½	
McQuayNor	1	18⅝	18⅝	18⅝	—⅜
Mead Cp	14	34¾	34	34	—⅞
MelvShoe	6	29⅞	29⅝	29⅝	—⅛
Do pf	.10	88½	88½	88½	—½
Mercant St	5	24⅞	24½	24⅝	+¼
Merck	47	32⅞	32¼	32⅝	—⅛
Do cvpf	1	108	108	108	—½
Mergen Lin	1	55½	55¼	55½	+¾
MerrCh&S	8	19⅛	19	19⅛	
MestaMch	2	55	55	55	—1
Met Edpf	.10	91¾	91¾	91¾	+¾
MiamiCop	4	56¼	55¾	56	—½
MiddleSUt	36	28½	27⅞	28¼	—½
MidlStlPd	2	44⅛	43¾	44⅛	+½
Midw Oil	4	36¼	35¾	35¾	—¼
Miner&Ch	18	32½	31⅝	31⅞	—⅝
Mpls Hon	25	80	78¼	78¼	—1¾
MplsMol	10	15	14¾	14¾	—⅛
M&StL1.40	9	24¼	24	24	
MSPSSM	3	20⅛	20	20⅛	
MinnM&M	27	68	66	66	—1
Minn&Ont	22	35	34	35	+¼
MinnP&L	6	27¼	26⅝	27	+¼
MinuteM	9	12⅝	12¾	12¾	—⅛
MissionCp	18	42⅝	41⅞	41⅞	—½
MissionDev	15	35	34⅝	35	—½
MissRivF	16	33¼	32¾	33	—½
MoKanTex	5	11	11	11	
Dopf	5	62¾	62	62	—1
MoPacA	18	39½	38½	38¾	—½
MhascoInd	17	7¾	7⅝	7⅝	—⅛
Do4.20	.20	71½	70½	70½	—2
Do3½	.10	61½	61½	61½	—1
Mojud	1	18⅝	18⅝	18⅝	+⅝
MonarchM	1	24	24	24	
MononRRA	3	20¼	20¼	20¼	—⅜
MonsonCh	114	38½	37¾	37⅞	—⅜
MontDUt	11	25¼	25⅛	25⅛	+⅛
MontPw	3	42	41½	42	+½
MonterOil	21	35¾	35⅛	35⅝	—⅝
MontWard	83	40⅜	40⅜	40⅝	
MooreMc	1	20¼	20¼	20¼	—¼
Morrell	6	21	21	21	—¼
MotorPd	27	37⅜	37⅛	37⅝	+¼
MotorWheel	2	23⅞	23⅞	23⅞	
Motorola	21	47¼	46½	47¼	+⅝
MuellerBr	18	33⅝	33⅜	33½	—¼
Munsingw	1	15¼	15¼	15¼	—¼
Murphy	11	41½	41¼	41½	+¼
MurrayCp	9	33¼	33	33¼	+¼

N

Stock	Sales In 100s	High	Low	Close	Net Chg.
NshvC&SL	.10	137½	137½	137½	—1
NatcoCp	6	19½	19¼	19¼	—⅜
NatAcme	2	74½	74	74	+½
NatAirlin	6	24⅝	24½	24¾	
NatAutoF	12	14¼	13⅞	14	—⅛
NatAviat	2	39	39	39	—½
NatBisc	37	35⅝	35¼	35¼	—1
Dopf	.10	162½	162½	162½	—1½
NatCan	9	13⅝	13⅝	13⅝	—⅛
NatCashR	60	49⅝	47½	47½	—2
NatCityL	5	22¼	22	22¼	
NatCont	193	35⅜	34⅛	35⅛	+¼
Dopf	30	62⅛	61	61½	—½
NatCylG	27	30	29¼	29½	—½
NatDairy	31	62⅛	61½	61½	—½
NatDStr	7	23⅜	23⅛	23⅜	—¼
NatDist	129	28⅛	27⅜	27⅞	—⅝
Dopf	5	100½	100	100⅛	
NatFuelG	29	20	19⅞	20	
NatGyps	27	51	50	50¼	—¾
NatLead	25	108¾	106	107	—2¾
DopfA	.10	162½	162½	162½	+¼
DopfB	.70	138	136½	136½	—1
NatLinenS	4	12⅞	12⅝	12⅝	—⅛
NatMal	10	44⅝	43⅞	44⅛	—¼
NatShrs	15	19⅝	19½	19½	—⅛
NatSteel	20	72½	71¼	71⅞	—1⅛
NatSugRef	9	34½	34¼	34¼	—¼
Do rt	101	[illegible]	[illegible]	[illegible]	[illegible]
NatSupply	19	78⅝	78	78½	—½
Dopf	1.00	99	99	99	+½
NatTea	14	38⅝	38¼	38½	+⅛
NatThea	28	7⅞	7¾	7⅞	—⅛
Natomas	6	6½	6⅜	6½	+¼
NehiCp	3	15	15	15	
Neisner	4	14¼	14¼	14¼	+¼
NewEngEl	41	17⅛	17	17	—⅛
Newmont	8	109	106¼	106¼	—1½
NewptInd	11	21½	21⅛	21½	+⅛
NewptNSh	28	66	64	64¾	—⅝
NYAirBr	11	28¾	28⅜	28½	—⅜
NYCentral	92	38⅛	37⅛	37¼	—1
NYC&SL	22	28½	27⅞	28⅛	—⅛
NYDock	.50	77	77	77	—½
Dopf	.50	105½	105½	105½	—1
NYNH&H	2	17½	17½	17½	
Dopf	1	41⅛	41	41	—¼
NYShipbd	2	22	22	22	
NYSEG&G	5	38	37¾	38	—¼
NiaMP	49	30⅝	30¼	30¼	—¼
NiagShr	3	20⅜	20⅛	20⅛	—¼
NopcoCh	2	41	40½	40½	—1
Nor&West	3	69⅝	69¼	69½	—½
Dopf	10	25	25	25	
NoAmAv	137	44⅛	43⅝	43¾	—⅝
Dort	1300	⅞	⅞	⅞	
NoeastCap	17	24¼	24	24¼	+¼
NorNGas	11	48⅛	47⅝	48⅛	
NorPac	30	39½	38⅝	39⅛	—¼
NorStaPw	6	17⅜	17⅛	17⅜	
Dopf4.10	.50	94½	94½	94½	+½
Dopf3.60	.40	80½	80	80	—½
Northrop	33	24	23½	23⅝	—⅝
NwstAirlin	6	15⅝	15⅜	15⅜	—⅛
Dopf	3	23½	22¾	22¾	—¼
NorwichPh	4	55⅜	55	55	—⅜

O

Stock	Sales In 100s	High	Low	Close	Net Chg.
OhioEdis	5	51⅝	51⅝	51⅝	—¼
Do4.56	1.00	104	103¾	103¾	—1¼
Dopf3.90	.20	88¼	88	88	—½
OhioMatch	11	20	19½	19¾	—¼
Dopf	.30	85½	85½	85½	
OhioOil	31	41	40⅛	41	+½
OklaG&E	8	41¾	41½	41½	
Dopf.80	1	19	19	19	+¼
OklaNGas	7	27¾	27⅝	27⅝	
OlinMath	36	56¾	55½	55⅝	—⅝
Dopf4¼	2	119	117⅞	117⅞	—1½
OliverCp	12	12⅝	12⅜	12½	
Dopf4½	.20	90	90	90	
OtisElev	11	47	46½	47	+½
OutbMar	14	59⅝	58⅛	58⅝	—½
Outlet	.10	85	85	85	—1
OwensCng	8	78	77	77	—½
OwensIllGl	57	70	67½	67⅞	—4¼
Dowl	7	68	67⅛	67¼	
Dopfwi	121	105⅜	103	104	
OxfordPap	1	45	45	45	—¼

P

Stock	Sales In 100s	High	Low	Close	Net Chg.
PacAmFish	8	11⅞	11⅝	11⅞	+½
PacCoast	2	22¼	22	22	—¼
PacFin	2	33⅞	33⅝	33⅝	—½
PacG&El	51	50⅝	50⅛	50¼	—½
PacLtg	11	37⅜	36¾	37	—⅜
PacMills	2	34½	34½	34½	—½
PacT&T	5.00	127	126½	126¾	—½
Dort	105	4⅝	4⅜	4⅜	—⅛
PacTin	18	7⅛	7	7⅛	
PanAWAir	53	17⅝	17¼	17½	+⅛
PanhEPL	15	96¼	95⅜	95⅜	—½
PanhOil	38	18¼	18	18¼	—⅛
ParamPict	5	31⅜	31¼	31¼	—½
Park&Til	1	30	30	30	—1
ParkeDa	37	47¼	46	46½	—⅞
ParkRust	1	26	26	26	
ParmeleeTr	1	14⅝	14⅝	14⅝	
PatinoMin	3	4	4	4	
PeabCoal	13	12¼	12	12¼	—⅛
Dopf1¼	2	30⅜	30⅜	30⅜	—½
Penick&F	2	50¼	50¼	50¼	—¼
PeninT	4	39½	39½	39½	+¼
PennDix	81	41⅞	40⅜	41½	—⅝
PennTex	66	12⅞	12½	12⅞	
Penney,JC	14	86¼	85½	86	—½
Pennroad	55	14¼	14	14	—¼
PaGSand	3	58	58	58	—1
PaPw&Lt	4	46⅝	46¼	46⅝	+¼
Dop4½	1.00	102⅜	102	102	
Dopf4.40	.40	97½	96¾	97	—1
PaRR	71	23½	23	23¼	—⅛
PaSalt	5	60	60	60	—½
PeoplesDrug	1	34	34	34	—½
PeoplesGas	7	162	160½	169½	—½
PepsiCola	70	21¼	20⅝	20⅞	+⅛
PetrolCp	12	17⅝	16⅞	16⅞	—⅞
PfeifferBr	11	4⅜	4¼	4¼	
Pfizer	106	49⅝	49	49½	
Dopf	.80	95⅜	95⅜	95⅜	—¾
Phelps D	33	68⅛	67	67	—1⅛
PhilaEl	6	37½	37⅜	37½	+⅛
Dop4.68	1.60	105⅜	105⅜	105⅜	—1½
Dop4.40	.30	107¼	107	107¼	+1½
Phil&Rdg	89	25⅞	24⅝	25⅞	+⅞
Philco	33	20⅞	20¼	20⅞	+⅜
Do pf	.10	72	72	72	—1
PhilipMor	26	45¼	44⅞	45¼	
PhilPet	90	53	51⅝	52¼	—⅝
Do pf	20	98½	98¼	98½	+⅛
PillsbyMill	11	43⅜	43⅛	43⅜	+¼
PitneyBow	3	60⅜	60⅛	60⅜	+¼
PitCoke&C	14	25⅞	25¼	25⅞	+⅛
Do cv pf	17	96	95½	95½	—1½
PitConCl	2	42	42	42	—¼
PitForg	2	17⅞	17⅞	17⅞	—⅛
PitMetallu	11	59½	59⅜	59⅜	—⅛
PitPlateG	15	86¼	85½	85½	—1⅜
PitScr&B	21	8½	8⅜	8½	
PitSteel	22	31⅞	30¼	30¼	—1⅜
Pit&WVa	1	26	26	26	—½
PittstonCo	27	52¾	52¼	52½	+⅜
Plough	1	15½	15½	15½	
PlymOil	10	34⅞	34⅜	34½	—½
Poor&CoB	16	32¼	31⅞	31⅞	—½
Poor&Cor	338	½	⅜	⅜	—⅛
PotomElPw	7	22¼	22	22	—¼
Proct&G	27	53	52⅝	52⅝	
PuvSvColo	3	46	45⅝	46	
PubSvE&G	26	33⅜	32¾	32¾	—⅝
Do pf	2.00	92	92	92	—¼
Do pf	3	28¾	28⅜	28¾	+¼
PubSvInd	31	37⅜	36¾	37⅜	+⅝
Do pf	2	111	111	111	+1
PublickInd	6	8⅝	8½	8½	—¼
Do pf	.10	68	68	68	
PugSdP&L	5	28¼	28¼	28¼	+⅛
Pullman	7	65¼	64¼	64¼	—1½
PureOil	52	43¾	42¾	42¾	—⅞

Q

Stock	Sales In 100s	High	Low	Close	Net Chg.
QuakOats	7	34½	34¼	34¼	+½
QuakStOil	2	30⅜	30⅜	30⅜	—⅝

R

Stock	Sales In 100s	High	Low	Close	Net Chg.
RCA	104	40¼	39¾	39⅞	—⅜
Ranco	5	17¾	17⅝	17⅝	—⅛
Rayonier	13	35⅜	35⅛	35⅜	+⅛
RayOVac	5	13¼	13¼	13¼	—⅛
Raytheon	76	16⅞	16⅛	16⅝	—⅜
ReadingCo	3	33⅜	33	33	
ReedRBit	2	25½	25	25	
ReevesBr	1	12½	12¼	12¼	—¼
Reis pr pf	1	7⅛	7⅛	7⅛	
RelianMf	4	25	25	25	
RepubAv	17	32½	32	32	—⅝
RepubPict	8	6⅜	6¼	6¼	—⅛
RepubStl	118	54⅜	52⅝	52⅝	—1½
RevereC	5	43	42⅝	42⅝	—⅛
RexDrug	12	10⅛	10	10⅛	+¼
ReynMet	76	76¾	74	74½	—1⅞
Do pf	3	45¾	45¼	45¾	—⅜
ReyTobB	18	54	53¾	54	+½
Dpf4½	1.20	100	100	100	+½
Dopf3.60	1	81¼	81¼	81¼	—½
RheemMf	50	20¼	19⅞	19⅞	—⅜
Rhodesian	83	6¾	6⅝	6⅝	
RichfldOil	7	72	71⅞	72	
Ridgeway	2	46⅞	46⅜	46⅜	—⅝
RiegelPap	11	36⅝	36⅛	36⅛	—¼
RoanAnt	7	14⅝	14½	14⅝	+⅛
RobFulton	8	22⅝	22⅛	22⅜	+¼
Do pf	1	28⅞	28⅞	28⅞	—1¼
RochG&E	6	29⅝	29½	29½	—¼
RockSpg	20	29	28⅞	29	
Rohm&H	1.20	418	412	412	—7½
RohrAirc	22	29⅞	29	29¼	—⅝
Ronson	49	14⅞	14⅝	14⅝	—⅛
RotaryEls	3	42½	41¾	42	—½
RoyalDut	169	108¼	107	108	—⅝
RoyalMcB	11	31¼	30⅝	30⅝	—1¼
Ruberoid	13	31⅜	31	31	—½
Ruppert	1	9¾	9¾	9¾	

S

Stock	Sales In 100s	High	Low	Close	Net Chg.
SafewaySt	52	62½	61¼	62½	+⅞
Do cv pf	4	135	134	134	—1
StJosLead	14	45¾	44½	44⅞	—½
StJosL&P	2	25	24¾	25	
StLSanF	11	28½	27½	27⅝	—¾
Do pf	2	79	79	79	—⅜
StRegPap	30	51⅝	50¾	50¾	—1
SanDiegoG	5	22½	22½	22½	
SangamoEl	1	34	34	34	—½
SavArms	.15	16⅝	16½	16½	—¼
Schenley	14	18⅝	18¼	18¼	—¼
Schering	27	52½	51	51¼	—¾
ScottPap	16	67¼	66½	67¼	+¼
ScovillMf	4	37	36⅞	36⅞	
SeaALRR	56	37¼	36½	36½	—¾
SeabFinan	6	18⅝	18½	18⅝	+¼
SeabOil	8	63	62½	62¾	+½
Seagrave	1	17⅝	17⅝	17⅝	+¼
SearsRoe	129	32¼	31¼	31½	—⅝
SeiberRub	1	13¼	13¼	13¼	
Servel	7	4	3⅞	4	
Do pf	.50	46	46	46	
ShahmnInd	43	38¼	36	36½	+½
ShamO&G	19	49½	49	49	—½
SharonStl	54	48⅝	48⅛	48½	—½
Shattuck	21	9⅛	9	9	—⅛
SheaffP	2	23	22⅝	22⅝	+⅛
ShellOil	28	88⅜	87⅝	88	
ShellerMf	17	21⅜	21⅛	21⅝	—⅛
SheratAm	7	14⅞	14⅝	14⅞	
SignodeS	11	29¼	28⅝	28⅝	—¼
Simmons	4	49½	49½	49½	—½
Sinclair	94	60⅞	60¼	60⅝	+⅛
SkellyOil	13	63	62	62½	—½
SmithAC	3	59½	59¼	59¼	—1
SmithCor	5	36	35½	36	
SmithDou	7	21⅜	21⅜	21½	+⅛
Socony	91	51⅞	50⅜	50⅞	—⅝
SolarAirc	6	22½	22¼	22½	—½
SAmG&P	9	8⅞	8⅞	8⅞	
SCarE&G	20	20¼	20⅛	20⅛	
SoPRSug	8	28¼	27⅞	28	—⅝
SouCalEdis	42	49½	49	49¼	—½
SouthCo	52	21⅜	21	21⅛	—⅛
SouIndG	1	31⅛	31⅛	31⅛	—⅛
SouNGas	15	36⅛	36	36	—¼
SouPac	61	49⅛	48⅞	49⅛	
SouProd	79	41⅞	41⅝	41¾	—⅛
SouRy	10	42⅝	41⅝	41¾	—⅜
Dopf	6	20	20	20	
SwestPS	24	27¼	26⅝	26⅞	
SparksW	17	5⅝	5½	5⅝	
SpenChem	7	53⅛	52½	53	
SpenKell	11	18	17⅝	18	+¼
SperryRd	146	24⅞	24½	24⅝	+⅛
Dopf	.30	99¼	98¾	99¼	+1½
Spiegel	44	14¼	13⅞	14⅛	+⅛
Dopf	.10	76	76	76	—¼
SquareD	3	76¼	76	76¼	—⅞
Dowi	3	26	25⅞	26	
StdBrand	32	37⅞	37⅛	37⅞	+⅜
Dopf	.50	81⅜	81⅜	81⅜	+⅜
StdCoilPd	4	9⅛	9⅛	9⅛	
StdG&E	5	11¼	11⅛	11¼	
StdOilCal	162	48⅝	47⅞	48	—⅝
StdOilInd	67	59⅞	59	59	—⅝
StdOilNJ	249	55⅜	54⅞	55¼	—⅜
StdOilOh	5	54	53⅜	54	+¼
StdRyEq	11	14¼	14¼	14¼	—¼
StanWar	22	15⅛	14⅞	15⅛	+¼
StarrettLS	2	52½	52¼	52¼	—½
StauffCh	2	72¾	72½	72½	—½
SterchiBr	2	14⅛	14⅛	14⅛	
Sterl Drug	11	54½	54	54	—½
StevensJP	54	21¾	20⅞	21	+⅛
Stew War	15	33½	32⅞	33¼	—⅛
StixB&F	1	18⅛	18⅛	18⅛	+⅛
Stoke VanC	1	19⅝	19⅝	19⅝	+⅛
Do pf	2	19¼	19	19	—½
Stone&W	4	33½	33⅜	33⅜	
StorerBrd	1	27	27	27	
Stud Pack	20	6⅝	6½	6⅝	+¼
SunChem	14	14⅛	14	14	
Sun Oil	27	77½	77¼	77¼	
Sunbeam	11	48⅛	47½	47½	—1¼
Sunray	51	27¼	26⅞	26⅞	—⅜
Do wi	8	26¾	26⅜	26⅜	—¼
Do pf A	13	24¼	24¼	24¼	
Do 2 pf	3	37⅛	37¼	37¼	—⅛
SunshMn	25	8⅛	8⅛	8⅛	—⅛
SupOilCal	.10	1005	1005	1005	
Superior Stl	9	24⅞	24¾	24¾	—⅛
SutherPap	3	42	41¾	41¾	—¾
Swift & Co	22	44⅞	44	44	—1
Sylv El P	20	50⅝	50¼	50¼	—¼
Sym Gould	4	9⅞	9¾	9⅞	+⅛

T

Stock	Sales In 100s	High	Low	Close	Net Chg.
Telautogr	3	12¼	12¼	12¼	—¼
Temco Air	41	16⅜	15⅞	16	—½
Tenn Cp	9	51	50¾	50¾	—⅝
Texas Co	157	57⅝	56	56¾	—⅞
Tex G P	35	46⅞	45¾	46	—⅝
TexGSul	55	31	30⅝	31	+¼
Tex Ins	37	16⅝	16⅛	16⅝	—½
Do pf	1	28⅞	28⅞	28⅞	—½
TPC&O	22	37⅞	37½	37½	—⅛
Tex PLTr	6	7¾	7⅝	7⅝	
T&PacRy	6	157¼	157¼	157¼	+¼
Tex Util	23	37⅞	37¼	37⅞	—⅛
Textron	27	22	21⅞	22	+½
Do pf	3	21⅜	21⅜	21⅜	—¼
ThatchGl	16	19⅞	19¼	19½	—⅛
Do pf	.40	51½	51½	51½	+¼
Thermold	1	12⅝	12⅝	12⅝	—¼
ThompPd	19	70¼	68	68¼	—2⅛
Do pf	1.20	95½	95	95	—2
TidewatOil	19	39⅛	38⅝	38⅝	—⅝
Do pf	12	25⅝	25⅜	25⅝	+⅛
TimRBear	15	81	79½	79½	—1½
ToledoEd	13	13⅝	13⅝	13⅝	
TraneCo	6	71	70	70	—1⅛
TranWAir	2	19	18⅞	19	+⅛
Transamer	54	37⅞	37	37½	—⅛
Transue&W	2	27¼	27	27¼	+¼
TriCont	70	27	26⅞	26⅞	—⅛
Do pf	5	57⅛	56⅝	56⅝	—1⅛
TruaxTra	5	28⅝	28⅛	28⅛	—⅛
TungSol	5	29½	29	29	—⅛
TwentCen	83	24⅞	24½	24¾	+⅛
TwinCoach	7	10⅝	10½	10½	
TXLOil	23	29	28⅝	28½	—⅝

U

Stock	Sales In 100s	High	Low	Close	Net Chg.
Udylite	2	14⅝	14⅝	14⅝	+¼
Underwd	21	26⅝	26¼	26⅞	—⅜
UnAsb&R	3	6¾	6½	6¾	+⅜
UnBag&P	12	35	34½	35	
UnCrbide	86	117⅝	114⅝	114⅝	
UnChem	10	23½	23	23	—⅝
UnElec	25	27⅝	27¼	27¼	
Do pf	.10	80	80	80	+1
UnOilCal	82	62¾	61⅛	61⅝	—1¾
UnPac	102	30⅛	29⅝	29⅞	—½
Do pf	5	9	9	9	
UnTankC	4	30⅝	30½	30½	—¼
UnitAirL	40	38½	38	38¼	—⅝
UnitAirc	41	81	79¼	79½	—1⅜
Do pf	1	139	139	139	—5
UnitBisc	2	27⅝	27½	27½	+¼
UnitCarb	6	64	63½	63½	—1¼
UnitedCp	56	6⅝	6½	6½	—⅛
UnitD&C	186	12⅛	11⅞	11⅞	—⅛
UnitElCl	8	25¼	25⅛	25¼	—⅛
UnitEng&F	15	15⅛	15	15	—¼
UnitFruit	32	48⅛	47⅝	48	
UnGasCp	17	31⅛	30⅞	31⅛	+⅛
UnGasIm	1	39⅞	39⅞	39⅞	—⅛
UnitIndCp	2	6	6	6	+⅛
UnitM&M	12	15⅞	15½	15½	—⅛
UnPkCMin	30	2	2	2	
US&ForS	46	36½	35⅞	36	—½
USFreight	21	24⅝	24¼	24⅜	+¼
UnGypsum	51	62¼	60	60½	—⅝
Do pf	.20	169	169	169	+2½
USHoffM	38	19½	19¼	19½	
Do pf	20	40	40	40	—1
USIndust	31	17⅜	17⅛	17⅛	—⅜
USLines	9	29¼	28⅝	29	—½
USPipe&F	49	31⅝	31¼	31¼	
USPlywd	15	39½	39⅛	39⅛	—⅝
Do pf A	.30	83	83	83	
Do pfB	1.00	101	101	101	—⅝
USRub	38	49¼	48½	49	—⅜
Do pf	5.50	158	157	157	—1½
USShoe	13	19⅝	19	19⅛	—⅛
USSmelt	23	67¼	66	66	—1
Do pf	1	61	61	61	
USSteel	374	69¼	67¼	68	—1½
Dopf	4	151⅛	151	151	—¼
USTob	4	18½	18⅜	18½	
UnitStr2pf	5	8½	8	8½	+¼
UnWallpap	1	7⅞	7⅞	7⅞	—⅛
Do pf	1	15½	15½	15½	—¼
UnivCycS	2	51½	50½	50½	—2
UnivPitc	2	24⅝	24⅝	24⅝	—⅛
UtahP&L	3	52¼	52	52¼	—½

V

Stock	Sales In 100s	High	Low	Close	Net Chg.
VanNorm	3	14⅝	14½	14⅝	
VanRaal	1	28¼	28¼	28¼	
VanadCp	19	47¼	46½	47	
VertCSeag	7	9¼	9	9¼	
VickChem	11	47	46¼	47	—¼
VictChWk	13	30¼	30	30	—⅛
VaCaroCh	7	26	25½	25⅝	—½
Dopf	1	111¾	111¾	111¾	—½
VaEl&Pw	8	43	42½	42½	
Dopf	.70	112½	111¾	111¾	
VirgRy	9	68¼	67½	67⅝	—⅝
Dopf	8	31	30½	30½	—½
ViskingCp	140	45¼	41⅝	43¼	+1¾
VulcanD	16	25¼	24⅝	25¼	+1

W

Stock	Sales In 100s	High	Low	Close	Net Chg.
Walgreen	2	30	29⅝	30	+⅝
WalkerH	3	71⅝	71¼	71¼	—⅝
Walworth	39	18⅞	18⅝	18⅝	—⅛
WardBak	5	15½	15⅜	15½	—⅛
Dopf	.20	101	101	101	
WardInd	5	16⅝	16¼	16¼	—⅝
WarnBPic	17	27⅝	27½	27⅝	—⅛
WarnLam	28	46⅛	45¼	45⅜	—⅜
WashGas	3	38⅞	38⅛	38⅛	—¼
WashWatP	3	36⅞	36⅛	36⅛	+⅝
WaukeshaM	2	32⅛	32	32⅛	—⅛
WayKnit	1	22⅝	22⅝	22⅝	
WelbiltCp	3	3⅛	3⅛	3⅛	
WessO&S	1	31⅞	31⅞	31⅞	—⅛
WestIndS	13	26¼	25	25	—⅜
WKyCoal	2	36½	36¼	36¼	—⅛
WPennEl	21	26¼	26	26	—⅛
Dopf	.40	104	104	104	
WVaPulp	1	52½	52½	52½	—2¼
WestAirL	4	23	22⅞	22⅞	—⅛
WestAutoS	5	32⅞	32½	32⅝	+¼
WestMary	10	63½	62¾	63⅛	—½
WestPac	10	70½	69	69	—1½
WestUnTel	24	19½	19¼	19¼	—⅛
WestgABk	39	30⅝	30¼	30⅜	—⅜
WestgEl	141	55⅝	55	55¼	—⅝
WheelStl	17	60⅛	59	59⅜	—⅝
WhirlSeeg	5	23⅝	23¼	23¼	—⅛
WhiteDent	1	28	28	28	
WhiteMot	6	47⅞	47½	47⅝	—¼
Dop5¼	1.00	100	99	99	—⅜
WhiteSew	8	9⅝	9½	9½	—⅜
WilcoxOil	6	45½	44¾	44¾	—1¼
Wilson&Co	46	14⅝	14	14⅜	—⅛
Dopf4¼	1	79¼	79¼	79¼	+¼
WilsonJon	3	18	18	18	
WinnDixie	6	23½	23¼	23½	
WiscElPw	18	32⅝	31⅞	32	—¼
WiscPSv	4	22¾	22½	22¾	+¼
WoodwardIr	6	31½	31¼	31½	+¼
Woolworth	35	45¾	45⅝	45⅝	—⅛
Worthingtn	12	56	54½	54½	—1⅜
Dopf4½	.20	91½	91½	91½	—½
Wrigley	2	93¼	93¼	93¼	—1½

Y

Stock	Sales In 100s	High	Low	Close	Net Chg.
Yale&Tow	18	30	29⅝	29⅝	—⅞
YoungS&W	18	33½	32½	33	+½
YngstSh&T	94	102½	100	101¼	—1⅜
YngstSDr	78	26⅜	26	26⅛	

Z

Stock	Sales In 100s	High	Low	Close	Net Chg.
ZenithRad	6	109¾	109	109¾	—¾

NEW YORK, Sept. 18 (AP)—Approximate final total New York stock sales today, 2,200,000; previous day, 1,940,000; week ago, 1,923,380; month ago, 2,493,440; year ago, 2,085,250; two years ago, 1,776,670; Jan. 1 to date, 409,872,172; 1955 to date, 480,805,838; 1954 to date, 374,245,170.

What Stocks Did

NEW YORK, Sept. 18 (AP)—Comparative statistics today:

	Tues.	Mon.	Fri.	Thurs.
Advances	224	379	472	403
Declines	680	504	395	482
Unchanged	247	241	269	266
Total Issues	1,151	1,124	1,136	1,151
New 1956 Highs	7	16	20	10
New 1956 Lows	85	47	47	75

Dow-Jones Averages

NEW YORK, Sept. 18 (AP)—Range of Dow-Jones averages today:

STOCKS

	Open	High	Low	Close	Chg.
30 Industrials	498.35	499.12	490.50	493.45	—5.31
20 Railroads	158.76	159.01	156.89	157.76	—1.51
15 Utilities	68.09	69.18	67.56	67.70	— .45
65 Stocks	175.04	175.30	172.71	173.60	—1.68

Transactions in stocks used in averages: Industrials, 320,600; Railroads, 74,600; Utilities, 37,300; 65 Stocks, 432,500.

BONDS

	Close	Chg.
40 Bonds	92.47	—.06
10 Higher-Grade Railroads	92.72	—.10
10 Second-Grade Railroads	91.75	—.05
10 Public Utilities	91.45	+.14
10 Industrials	93.95	—.24

Commodity futures index 161.31, off .15.

Trend of Staple Prices

NEW YORK, Sept. 18 (AP) — The Associated Press weighted wholesale price index of 35 commodities today declined to 184.37.

Previous day, 184.79; week ago, 183.67; month ago, 181.92; year ago, 172.99.

	1956	1955	1954	1953
High	184.79	177.14	175.49	181.72
Low	173.79	168.25	168.56	170.55

(1926 average equals 100.)

Chicago at a Glance

WHEAT—Mixed; deferred contracts closed higher.
CORN—Mostly weak; selling in September contract.
OATS—Easy with corn.
SOYBEANS—Weak most of time on liquidation.
HOGS—Steady to 15 cents higher; top $16.35.
CATTLE—Steady to 50 cents lower; steer top $32.50.

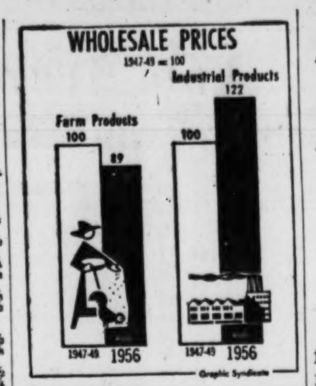

Market Shaken By $1 - $4 Losses

Biggest Setback in Month; Motors Buck Lower Trend

By WALTER BUSSEWITZ

NEW YORK, Sept. 18 (AP)—The stock market suffered its biggest setback in almost a month today with numerous key issues down 1 to 4 points a share.

There was some improvement in the afternoon and many stocks made a partial recovery but remained in the minus column in most cases.

Motors, bolstered by the approach of the new models, bucked the lower trend, as they did yesterday. Chrysler stepped ahead 1½ points while the others were unchanged to fractionally higher.

TECHNICAL BUG

It was the eighth decline in the market in nine sessions. Brokers said the market has not been performing well from a technical viewpoint and offered this as the main cause for today's selling.

Associated Press average of 60 stocks dropped $1.90 to $179.70, its biggest fall since it tumbled $2.10 on Aug. 21 when bank interest rates were hiked.

Based on the average, the decline clipped an estimated $2,300,000,000 from the quoted value of all stocks listed on the New York Exchange.

680 ISSUES BACK OFF

Industrials fell $3.20, rails $1.60 and utilties 30 cents. Of 1,151 issues traded, only 224 advanced as 680 declined. Seven stocks touched new highs and 85 made new lows.

Chemicals, steels and aircrafts were the weakest divisions, although steels shaved their losses in late trading.

Union Carbide already was lower when it was announced it would acquire Visking Corp. of Chicago. Carbide then improved slightly, only to slip farther back. Visking rose 1¾ to 43¼.

MANY RAILS LOSE

Changes in oils were narrow, with Gulf up ⅛ and Royal Dutch off ⅝. Numerous rails lost around a point, with Kansas City Southern dropping 1¾.

The American Stock Exchange was lower and moderately active. Creole Petroleum advanced 2¼ and A&P 1¾. Going down were Barium Steel, Pantepec Oil, Woodley Petroleum and St. Lawrence Corp.

Corporate bonds took sharp losses in a lower market. U. S. Treasury obligations were higher for the second straight day.

15 Stocks In the Spotlight

NEW YORK, Sept. 18 (AP)—Sales, closing price and net change of the 15 most active stocks today:

US Steel	37,300	68	—1½
AM Tel & Tel	35,400	173	— ⅝
Chrysler	30,900	73⅞	+1½
Gen Motors	25,600	47½	
Stand Oil NJ	24,200	55¼	— ⅝
Boeing Airp	21,100	55	
Nat Container	19,300	35⅛	+ ¼
Unit Dye & Ch	18,500	11½	— ¾
Royal Dutch	16,900	108	— ⅞
Martin G L	16,400	39½	— ¾
Stand oil Cal	16,100	48	— ⅝
Texas Co	15,700	56¾	— ⅞
Gen Electric	15,000	59⅝	— ⅝
Cooper Bess	14,800	45	+1¼
Armour & Co	14,500	17½	+ ⅜

AP Stock Averages

Sept. 18.

	30 Ind.	15 Rails	15 Util.	60 Stks.
Net change	—3.2	—1.6	—.3	—1.9
Tuesday	261.6	131.2	72.4	179.7
Prev. day	264.8	132.8	72.7	181.6
Week ago	166.7	131.2	73.1	182.2
Month ago	267.5	135.8	75.1	184.8
Year ago	254.9	136.8	74.3	180.0
1956 high	276.3	155.1	76.9	191.5
1956 low	244.0	129.0	71.5	171.6
1955 high	257.8	142.4	75.7	181.5
1955 low	203.1	114.9	67.2	148.8

Bond Averages

Compiled by the Associated Press

Sept. 18.	20 Rails	10 Ind.	10 Util.	10 For.	10 L-Yld.
Net change	—1			—.2	—.1
Tuesday	91.0	94.1	92.3	83.1	97.2
Prev. day	91.1	94.1	92.3	83.3	97.3
Week ago	91.8	94.2	92.2	83.3	96.7
Month ago	93.0	95.2	92.8	83.9	99.2
Year ago	97.6	97.7	96.4	85.8	102.7
1956 high	98.3	97.7	98.0	85.2	103.7
1956 low	91.0	94.1	92.1	83.1	96.5
1955 high	99.6	99.8	100.1	86.5	106.3
1955 low	96.8	96.4	96.0	84.0	102.4

Atlanta Produce

On the Atlanta produce market receipts and trading were light Tuesday morning with prices mostly unchanged, according to the A.M.S. Light offerings of North Carolina cabbage sold higher; greens, snap and lima beans and okra were easier. Citrus fruits, apples and peaches were steady. Collards sold 2.00-2.50 dozen with offerings very scarce; turnips ranged 2.00-3.00 dozen; mustard, 1.00-1.50, and bushels of turnip greens, 1.00-1.50; mostly 1.25 bushel. Cabbage in 50-pound bags of round type jobbed 1.25-1.50, mostly 1.35-1.50 in late sales.

Sweet potatoes were unchanged as fair to best Porto Ricans ranged 2.50-3.50 per bushel. Other stock sold down to 1.50. Georgia round green beans were mostly 2.00-2.50; few best to 3.00; North Carolina Wades were 3.00 and pole beans, 5.00-6.00; best mostly 6.00; cucumbers were 4.50-5.00 bushel; bell peppers mostly 1.50-2.00 bushel; yellow crookneck squash sold 1.75-2.00, and fair 1.50 with large mostly 1.00-1.25; field peas of all kinds ranged 1.00-1.50.

Field peas of all kinds ranged 1.00-1.50 bushel, mostly around 1.25. Local yellow and white corn sold 25-35 cents per dozen ears and sacked five dozen white, held at 2.00-2.50 per bag of five dozen ears. Bushels of okra were 3.50-4.00; few best to 4.50, and peck baskets, 75c-1.50 with most good stock 1.00-1.25. Muscadine grapes were mostly 1.00 for peck baskets and scuppernongs 1.25; few best high as 1.50. Butterbeans were 3.00-3.50 bushel; few high as 4.00 and some bulk low as 2.50.

Dividends

	Rate	Record	able
Extra			
ParkChemical	10c	10-31	11-15
Stock			
DaytonRubber	20%	11- 5	11-30
Regular			
CalifPacking Q	55c	10-31	11-15
CamdenTrust Q	25c	9-17	10- 1
DaytonRubber	35c	10-10	10-25
DaytonRubberA Q	50c	10-10	10-25
DetroitEdison	45c	9-27	10-15
FidelityPhilaTrust Q	75c	9-28	10-15
FramCorp	25c	10- 1	10-15
Fullerfg Q	40c	9-26	10-12
GulfStaL&I4½pf Q	$1.12½	9-20	10- 1
HydraulicPressBrick	25c	10-19	11- 1
MissGlass Q	40c	9-18	9-29
MurrayOhioMfg Q	50c	9-25	10- 1
OwensCornFiber Q	20c	10- 5	10-25
ParkChemical Q	47½c	10-31	11-15

Q—Quarterly.

Treasury Statement

WASHINGTON, Sept. 18 (AP)—The cash position of the Treasury compared with corresponding date a year ago:

SEPT. 13, 1956

Balance	$ 4,906,343,511
Deposits fiscal year July 1	11,651,511,617
Withdrawals fiscal year	15,006,253,007
xTotal debt	275,436,999,677
Gold assets	21,882,876,145

SEPT. 13, 1955

Balance	$ 4,365,336,801
Deposits fiscal year July 1	10,580,964,877
Withdrawals fiscal year	15,250,162,731
Total debt	277,871,325,582
Gold assets	21,682,345,672

xIncludes $459,744,010 debt not subject to statutory limit.

Cottonseed Oil

NEW YORK, Sept. 18 (AP)—Bleachable cottonseed oil futures closed 10 higher to 10 lower. Sales, 133 contracts.

	High	Low	Close
October	14.20	14.14	14.12b
December	14.42	14.32	14.36
January	14.50	14.45	14.45
March	14.70	14.61	14.65
May	14.80	14.66	14.74
July	14.70	14.69	14.72b
Sepetmber	14.51	14.51	14.51

Closing bids: Oct. 14.30, Dec. 14.25.
b—Bid.

INTERCOMMUNICATION PROBLEMS?—Call JA. 5-9073 SOUTHERN SOUND, INC.

SAVE PROFITABLY without red-tape
No acquisition costs. Accounts opened in any amount. No withdrawal fees.
Current Rate 3½% per annum
STANDARD FEDERAL SAVINGS AND LOAN ASS'N
J. L. R. Boyd, Sec'y & Atty. Grant Bldg. MU. 8-6619
FOUNDED 1885

INVESTORS
Whether you wish to buy or sell 1 share of stock, or 1,000 shares we'll be glad to serve you.
THOMSON & McKINNON
Brokers in Securities & Commodities
Healey Building
JAckson 4-4516
MEMBERS NEW YORK STOCK EXCHANGE AND OTHER PRINCIPAL SECURITY AND COMMODITY EXCHANGES

USE WANT ADS—JACKSON 3-3636

INVESTMENT SECURITIES BOUGHT—SOLD—QUOTED
J. H. HILSMAN & CO., INC.
STOCKS AND BONDS
UNITED AMERICAN INV. UNITS
1410 CITIZENS & SOUTHERN BANK BLDG. WA. 0433 EST. 1902

TAX-FREE MUNICIPAL BONDS
What are municipal bonds? Is there any advantage in buying them rather than other securities?
Muncipal bonds are obligations incurred by local governments to finance the construction and improvement of schools, streets, bridges, water systems, etc. Aside from being one of the safest forms of investment, one big advantage is that the holder pays no federal income tax on interest earned.
Byron Brooke & Co.
C. & S. Bank Bldg. WAlnut 3040

MONEY GROWS— BUT NOT ON TREES!
However, when it is invested in a financially sound business with a highly useful and saleable product and a capable and honest management, it can grow amazingly.
We have selected from many, and recommend the purchase of a stock selling for less than $4.00 per share that has the above qualities plus the possibility of large profits.
This stock has been paying dividends every year since the business started.
FRENCH & CRAWFORD INC.
Stocks—Bonds Mutual Funds
68 Spring St., N. W.
JAckson 5-8626
Atlanta 3, Ga.
For details, come by, Call JAckson 5-8626, or use the coupon
NAME
ADDRESS PHONE
CITY STATE

SAVINGS INSURED
ACCOUNTS $5 to $10,000
SAVE BY MAIL
LEGAL FOR TRUST FUNDS
Convenience plus Availability at
3½% CURRENT RATE
Peachtree FEDERAL SAVINGS and Loan Association
3045 PEACHTREE RD., ATLANTA, GA.
Phone EX. 1511

Industry's Growing Normal as a Child's

By JIM MONTGOMERY

An Atlanta engineer-publisher graphically illustrated two business (and, for that matter, non-business) truisms in a recent talk to a Midwestern professional conference.

H. McKinley Conway Jr., publisher of Industrial Development and research director of the Southern Assn. of Science and Industry, was stressing the importance of an optimistic viewpoint in industry development work.

"No developer can succeed if he is a pessimist," the expert declared, "for he deals in industrial futures."

Furthermore, said Conway, the worst mistake he can make is to underestimate the potentialities of his area and his country. This is easy to do, however, as the following illustrations show:

Benjamin Franklin thought it would take centuries to settle the American continent, and Thomas Jefferson—in announcing the Louisiana Purchase—felt the territory might be fully occupied after 25 generations. (He said that about six generations ago.)

In the early 1900s an "expert" from Philadelphia grew enthusiastic about motor cars and foresaw the time when there would be a hundred or so in every city (not every block).

A British Socialist leader of the 19th century foresaw a period when it would be unnecessary for children to work more than 10 hours a day.

The economist Jevons, in 1860, was alarmed at the possible exhaustion of the earth's coal within a few years, and Sir William Crookes, a distinguished scientist, saw early starvation of humanity through diminishing supplies of nitrogen.

The most common tendency today, Conway continued, is to underestimate our rate of development.

Consider, for example, the family reunion at which older members greet each of the children with, "My, how you've grown."

Despite the fact that it would be very remarkable for little Willie not to grow a reasonable amount each year, he added, many are continually surprised by the phenomenon of growth.

The same attitude often applies to the growth of our cities and industries, Conway said, adding:

"But it would be far more amazing if evidences of progress and growth were not visible, for the growth of our cities and industries is just as natural in this country as the growth of our children."

Over-the-Counter Securities

The following bid and asked prices are obtained from the National Association of Securities Dealers, Inc., but are unofficial. They do not represent actual transactions. They are intended as a guide to the approximate range within which these securities could have been sold (indicated by the "bid") or bought (indicated by the "asked") at the time of compilation.

	Bid	Asked
Air Control Products	7¾	8⅝
Ala. Pow. Co. $4.20, pfd.	95	98½
AlabamaPowerCo.$4.60pfd	100	104½
Amer. Nat Metals Class "A", com.	7½	9
AmericanExpress	33¼	34⅞
Atlanta Gas Light Com	30	32
Do $4.44 pfd.	97½	100½
Do $4.50 pfd.	98½	101½
Atlanta Paper, com.	12	...
Atlantic Co., com.	6⅞	8⅝
Do Deb 5's 1980	81¼	86¼
Atlantic Steel Company, com.	24¾	27¼
Atlas Finance, com.	9	10¾
Augusta Newsp. "A", com.	6½	8½
Do 6½% pfd.	7½	8¾
Do 6% pfd.	9¾	11
Auto Soler Co.	2½	3¼
Bank of Georgia	32	...
BatesMfg.Co.	9¾	10⅝
BerkshireFineSpinning	11¼	12⅝
BibbMfg.Co.	31½	33½
Black, Sivalls & Bryson	21¾	23¾
Botany Mills	3½	4½
Brunner Mfg. Co.	5½	6½
Butlers, Inc., com.	8¾	9¾
Chattanooga Gas Co.	5⅝	6⅝
Chemical Enterprises, com.	7⅛	8⅝
Clausen's Bakeries	9¾	11
Citizens&South.Nat.Bank	38¼	40¼
Coastal States Life Ins.	134	...
Collyer Insulated Wire	38¼	41¼
ColonialStores.com	30	33
Columbia Baking com	30	...
Columbus Natl. Life	103	117
Commonw.LifeIns.ofKy.	19¾	21¾
Cone Mills Pfd.	17	18½
Continental Gin, com.	41¾	44¾
Cotton States L. & H of Ga.	11	5½
CumminsEngines	65½	69¼
Delta Air Lines	32	34
Dixie Aluminum Com.	5½	6½
DixieAluminum.pfd	4½	5½
East Tennessee Nat. Gas	9½	10½
Farrington Mfg. Co.	9¼	11¼
FirstNatl.BankofAtlanta	39½	41½
First RR & Banking, com.	7¼	8½
Do 5% Bond	99	...
Fulton Bag & Cotton Mills	23½	25½
Fulton Investment Company	7¾	9½
FultonNationalBank	35¾	37¾
General Controls	22	24
General Gas	5¼	10¾
General Minerals	2¾	3¼
Genuine Parts	20¾	...
Ga. Continental Tel., pfd.	24½	26½
Georgia Marble Co.	40	42½
Ga. Life & Health Ins. Co.	58	...
Ga. Pacific Underwr. Units	9	10
GeorgiaPowerCo.$4.60pfd.	97	101
GiantPortlandCement	20⅞	22⅛
Gordon Foods	9½	10½
Griggs Equipment	6	7
GrinnellCorp.com	110½	116½
Gulf Interstate Gas	9½	10¾
Gulf Life Ins. Co.	29	31
Haverty Furniture Co.	19½	21½
JeffersonStandardLifeIns.	121½	128½
KaiserSteelcom	50	53
Do pfd.	23	24¾
H. W. Lay & Co. "A" com.	5½	6½
Leon Land & Cattle	½	1
Liberty Loan "A"	33¼	34¾
Life&CasualtyIns.	39¾	41¾
Life Companies	16¾	18¼
Life Ins. Investors	13½	15
Ludman Corp.	4¾	5⅝
Ludman Deb 6's 1968	90	...
McLeanIndustries	5½	6½
McLeanTruckingCo.	8½	9½
Miles Laboratories	23¾	25¾
Mississippi Shipping	18¾	19⅞
MississippiValleyGas	21¾	23¼
Missouri Ins. Co.	21¾	23¾
Mobile Gas Service Co.	24¾	26¾
Moore-Handley Hdwr., com.	8½	9½
NationalFoodProducts	59½	64
National Life & Accident	88½	92½
Natl. Mfg. & Stores $2, pfd.	30	33
One-Hour Valet	7¾	...
Pacific Power & Light, com.	28½	30½
ParkerPet.,com	3½	4¾
ParkerPet.,pfd	8½	10
Pecos Exploration Corp.	...	1½
Peoples Bank	27½	...
Piedmont Aviation	2¾	3½
Piedmont Life Insurance	54	...
Piedmont Nat. Gas	15¼	16¾
Progressive Life	72	...
Radiation Inc.	...	8¼
Reliance Life Ins. of Ga.	23¼	...
Reliance Fin. & Inv. Co.	3¼	4¾
Rich's, Inc.	16½	18½
RiverBrandRice	21½	23½
RockwellMfg Co.	40¼	...
RoyalDutchPet. (Amer.shs.)	71	73
Savannah Electric Co., com.	41¼	43½
Savannah Sugar Ref., com.	80	...
Seapak Corp.	4¾	5¾
South Atlantic Gas, com.	13¼	14¾
Do. pfd.	96	...
SouthGa.NaturalGas	9¼	10¾
Southeastern Telephone	15½	17
Southern Airways	5¼	6¼
Southern Life Ins.	120	135
Southern Spring Bed	69	74
Southern Syndicate	2¾	3½
Sterling Discount	7¼	8¾
Sutton,O.A.	6¾	7¾
Tampa Marine Co.	3	4
Tekoil	8	10
Telechrome	4½	5½
Tenn.GasTransmission	28½	30½
Tenn. Natural Gas	10¾	11¾
Texas Eastern Trans., com.	24¾	26¾
Texas Natural Gasoline	5¾	6¾
Thomaston Mills	18¾	20¾
TMT Trailer Ferry	3¾	4¾
Trade Winds	2½	3½
Trans-Cont. Bus System	2¾	3¾
Trans-Cont.GasPipeline	18¾	20¼
TrustCompanyofGeorgia	740	770
U. S. Life	28	30
United American Units	3¾	4⅞
United Piece Dye Works	1¾	2½
West Point Mfg. Co.	17¼	19¾
Western Kentucky Gas Co.	13¼	14¾

x—Ex-Dividend.

Sugar Futures

NEW YORK, Sept. 18 (AP)—World and domestic sugar futures were steady today. Cuban world raws were 3.25 cents a pound f.o.b. Greece bought 2,600 tons of Cuban refined sugar. In the domestic raw market, four small Cuban cargoes in prompt position, totaling about 8,000 tons, were offered at 6.08 cents a pound delivered basis. Refiners indicated interest at about 6.05 cents and would pay somewhat more for October arrival. Demand for refined was good.

Domestic sugar futures No. 6 closed unchanged. Sales, 22 contracts.

	High	Low	Close
November	5.58	5.57	5.58

World sugar futures No. 4 closed 1 to 2 higher. Sales, 2 contracts.

	High	Low	Close
March	3.34	3.34	3.35b
September	3.36	3.36	3.35b

Raw sugar spot 6.06n.
n—Nominal; b—Bid.

Naval Stores

SAVANNAH, Ga., Sept. 18 (AP)—(USDA)—Rosin — Market continued to show strength on sales of 659 drums equivalents including four export carlots. Sales, f.o.b. plants: Drums, WW 8.70, WG 8.55; bags, WW 8.50, N 8.15. Exportt drums, f.a.s.: WW 8.95, WG 8.60.

Turpentine — Tank car, 8,000 gallons 54¾ cents. Drums export, one carlot galvanized, plain, 74 cents; five carlots used galvanized at 68½ cents to 69½ cents, and black iron at 66½ cents, f.a.s.

Bank Clearings

Total Tuesday	$73,000,000
Corresponding day last year	60,200,000
Increase	$12,800,000

happy TIDINGS!
We're just full of good news about the GESTETNER Stencil Duplicator. Automatic feeding saves paper, money, and time . . . "continumatic" inking for clean results . . . illustrations reproduced . . all this and more. Get the latest GESTETNER news from the
WHITIN
BUSINESS EQUIPMENT CORPORATION
728 Spring Street, N. W., Atlanta
Or call TR. 5-7111

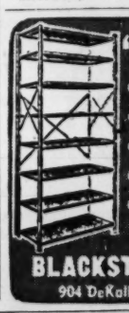
"LYON"
• SHELVING
• CABINETS
• LOCKERS
• BENCHES
• BINS
"It's In Stock"
BLACKSTOCKS, Inc.
904 DeKalb, JA. 4-4541

INSURANCE
DICKEY-MANGHAM CO.
First National Bank Bldg. WA. 1541

Gulf Life Insurance Co.
BOUGHT—SOLD—QUOTED
R. S. DICKSON & CO.
Investment Securities
908-9 GRANT BLDG., ATLANTA, GA. TELEPHONE JAckson 5-4887
Direct Wire to Offices in Eight Cities

POULTRY

ATLANTA LIVE POULTRY (USDA-GDA)

Live poultry. Market weak on hens, steady on balance. Supplies ample. Demand fair. Prices paid delivered and weighed in Atlanta, broilers or fryers, 2½-3½ lbs. (small lots 3-35 coops), 26c. Hens, heavy type, 17-18c; light type, 13c. Roosters, 12c. Effective Oct. 1 this report will be discontinued. From that date, the north Georgia report will be revised to include all information previously covered by this report. Ready-to-cook poultry. Market unsettled. Trading competitive. Supplies ample. Demand fair to good. Prices to retailers drawn ice-packed, mixed sizes, broilers or fryers (small lots), 30-34, mostly 30-32c; hens over 4 lbs., 32-35, mostly 32-33c; under 4 lbs., 30-33, mostly 30-31c.

NORTH GEORGIA LIVE POULTRY (USDA-GDA)

Broilers or fryers market steady and unchanged. Offerings and supplies fairly well balanced with present good demand. Prices paid and reported volume up to 10 a.m. Tuesday: Broilers or fryers, 2½-3¾ lbs. at farms, 17½-18½, 616,000 head (6 per cent 17½, 56 per cent 18, less than 1 per cent, 18½; 37 per cent undetermined). F.O.B. plant, 19, 258,500 head (72 per cent 19, 28 per cent undetermined). Hens market weaker. Supplies fully ample for fair demand. Offerings increased. Prices paid at farms heavy type hens, 15-17; light type hens, 12-13. Prices f.o.b. plants, heavy type hens, 17-18; light type, 14-16c. Turkeys. Heavy type at farms, young hens, 27c; young toms, 24-25c.

Butter and Eggs

ATLANTA EGG MARKET (USDA-GDA)

Eggs. Market fully steady. Supplies well balanced with the good demand. Prices paid by first receivers delivered Atlanta, cases included (includes nearby produced) (min. 80 per cent A quality) large whites, 49-51, mostly 50c; large mixed colors, 49½-50½c; medium whites, 35-37, mostly 36-37c; medium mixed colors, 34½-35c; small whites, 24-25c; small mixed colors, 23-25c. (Min. 60-79 per cent A quality) too few to report. Prices to retailers consumer grades, cases included, store door delivery, cartoned, min. one-case sales (includes direct sales by nearby producers) grade A, large whites, 58-63, mostly 59-60c; large mixed colors, 58-59c; medium whites, 45-55, mostly 49-51c; medium mixed colors, 46-53; small whites, 32-38, mostly 33c; small mixed colors, 32-33c.

American Stocks

NEW YORK, Sept. 18 (AP).

	Sales 100s	Close	Net Chg.
AeroSup	1	2⅝	...
Ainsworth	3	7½	— ½
AirAssoc	2	9¾	+ ¼
AlaGas	7	36⅞	— ⅛
AlaPwpf	.75	97	+1
AlaskaAirl	1	4⅛	...
AlliedArt	12	5¾	...
AlliedCon	4	17¾	— ¼
AmMarac	27	10⅝	— ⅛
AmSeal	4.50	14⅝	+ ⅛
AnaconLd	4	2⅝	...
AnaLauA	7	10⅞	— ⅛
ArkPOil	28	33¾	— ⅛
ArkLaGas	24	19⅝	— ⅛
ArmstRubA	8	15¼	— ⅛
AroEquip	4	20	— ⅞
AtlCstLCo	1	45½	— ⅝
AtlasCpwt	25	3⅞	...
AtlasPlyw	2	11⅜	+ ⅝
BaileySel	83	19⅝	— ⅛
BaldSec	6	3⅛	— ⅛
BariumStl	147	9⅛	— ⅝
BrazTrac	34	7¼	+ ⅛
BrAmOil	60	47	...
BrownCo	16	19	...
BrownFDis	8	27½	— ½
BrownRub	1	13⅞	...
BurmaOil	12	1	...
BurryBis	6	6½	— ⅛
C&CSuper	180	1⅛	...
Calg&Ed	4	30	— ⅛
CalElPw	21	45⅞	— ⅛
CalVo&G	5	5⅛	...
CanSoPet	20	5⅛	— ⅛
CdnAtlOil	21	7½	— ¼
CdnMarc	14	4⅛	...
CdnPetrofnt	7	25⅝	— ⅛
CnsoNtGas	64	17½	+ ⅛
CnsoOlPrd	26	2⅞	...
Catalin	12	7⅝	...
CenExplor	51	4½	+ ⅛
ChiefCMng	5	1	...
CostCOils	85	2¼	— ⅛
CnGsUt	3	15⅞	...
CnMng	13	31	— ⅛
CnRoyal	1	11¼	— ⅛
CornucGM	2	⅞	+ ⅛
CreolePet	28	90½	+2½
CrownCPet	24	25⅜	+ ⅛
CrownDrug	4	2⅝	+ ⅛
CubAmOil	50	6	...
CubAtlSug	1	18½	— ⅛
CubVenOil	68	2⅝	...
DevonLOils	15	1⅝	— ⅛
DomeExpl	5	8½	...
DomStl&C	3	22¼	+ ⅛
DorrOliv	1	18	— ⅛
DuMontLb	8	5⅝	+ ⅛
Duraloy	2	4⅝	— ⅛
DuvalSul	1	87½	...
DynamAm	20	6⅝	...
EastG&F	52	26⅝	— ⅛
ElBond&S	42	26⅝	...
EquityCp	46	3⅝	...
EurekaCp	19	1⅛	...
FairchCam	1	21⅞	— ⅝
FarroOils	31	2⅞	+ ⅛
FlvingTiger	29	9	— ⅛
FordCanA	6	127½	— ⅞
FordLtd	25	3⅞	— ⅛
FullerGA	1	16⅝	— ⅛
GiantYel	5	5⅝	...
GlenAld	41	11⅛	...
GoldfieldCon	3	1	...
GravMfg	12	13⅛	— ⅛
GtAt&P	1.25	172	+1⅝
GtLakO&C	2	1⅝	— ⅛
GtSouGrass	83	31⅛	...
HavLitho	1	1⅝	...
HazelBish	19	5⅛	— ⅛
Hazeltine	2	39	— ⅛
HeclaMin	12	8⅛	+ ⅛
HollGold	8	26⅝	— ⅛
HumbleO	3	115	—1
Hydrometals	16	18⅛	— ⅝
ImpOil	19	60⅛	+ ⅛
Ins&NAm	10.50	96⅝	— ⅛
IntPetrol	22	36⅝	— ⅛
JupiterOils	15	2⅛	— ⅛
KaiserInd	9	17½	— ½
KingsCLt	2	16⅝	+ ½
KirkLand	1	1⅝	— ⅛
Kropp	15	3⅛	...
KrovOils	69	2⅝	...
LakeShM	1	4⅛	...
LeTourn	.50	40⅛	+2⅝
LaLand	75	58½	— ½
ManzelStr	1	30⅝	+ ⅛
McDonAirc	32	40½	...
Menasco	8	5½	...
MerrillPet	86	17	— ⅛
MesabiIron	7	49	—1⅝
MidStPet	20	9	— ⅛
Molybden	5	24	— ⅝
NatAlfDeh	5	8⅝	— ⅝
NatBellH	12	4⅝	...
NatPet	35	4⅝	— ⅛
NatPresInd	2	10⅛	— ⅛
NatUnElec	30	3	— ⅛
NatUSRad	5	12⅝	...
NBristOils	15	1⅛	...
NBritDOil	49	2⅝	— ⅛
NJZinc	32	50½	— ⅛
NMex&Ar	4	17½	— ⅛
NewPkMng	36	1½	...
NoCdnOils	28	6⅝	— ⅛
NoeastAirl	3	12½	— ⅛
OkaltaOils	5	2⅞	+ ⅛
PacPetLtd	47	17⅞	— ⅛
PancoastPet	357	5⅝	...
PanterOil	150	4⅝	— ⅝
Pepperell	4	54½	— ⅛
PiperAirc	13	16	—1
PressMetAm	1	⅝	...
RioGrVG	12	3	...
RomeCbl	3	28	— ⅛
RooseveltF	5	13⅛	— ½
RoyalOil	18	16⅛	+ ⅛
RyanAero	2	35½	—1⅛
StLawrCp	10	74⅝	—1⅛
SapphPet	121	2⅛	...
ShalDenn	2	8	...
SherwWm	1	116⅛	...
SignalOilA	15	44½	—1
Simca	2	14⅝	+ ⅛
SingerMf	2	40⅛	— ⅝
Sonotone	13	5⅝	+ ⅛
SoPennOil	14	37⅛	— ⅛
StdFact	8	5⅝	— ⅝
StdOilKy	8	56½	— ⅛
StdPack	21	9⅛	— ⅛
StdShares	25	17⅛	+ ½
StdThom	7	5	...
StarretCp	6	4⅛	...
SterlAlPd	1	14⅝	— ⅛
SterlPrec	16	3	...
SterlInc	1	2⅝	...
SunTool	11	7	— ⅛
TampaEl	1	29⅛	+ ⅛
Technico	13	9⅝	+ ⅛
ThiokolCh	8	32½	+ ⅝
Tish Real	2	17½	...
ToklanOil	14	7⅛	— ⅛
TransEm	12	2⅝	...
TriContwt	121	11⅝	...
UnexcellCh	9	6⅛	— ⅛
UnitAircPd	11	6⅝	— ⅛
UnitShoe	14	43⅛	— ⅛
USFoilB	68	48⅝	— ⅝
UtahIdSz	35	4⅝	+ ⅛
Valspar	4	6⅝	...
VenezSyn	9	9⅛	— ⅛
WalthamWat	3	1⅝	...
Webb&Kn	113	11⅝	...
WmsMcW	14	20⅛	+ ⅛
WoodleyPet	5	57⅝	—1
WrightH	13	1⅝	— ⅛

NEW YORK, Sept. 18 (AP)—Approximate final total American Exchange stock sales today, 830,000; total stock sales year ago, 705,250. Approximate final total bond sales today, $60,000; total bond sales year ago, $121,000.

New York Bonds

NEW YORK, Sept. 18 (AP)—Over-the-counter U.S. Government Treasury Bonds:

		Bid	Asked	Net Change	Yield
T-2¼s	62-59	Dec.	94.12	94.16	+.8	3.28
T-2½s	69-64	Dec.	91.26	91.30	+.6	3.28
T-2½s	72-67	Dec.	91.22	91.26	+.6	3.16

NEW YORK, Sept. 18 (AP).

	Close	Net Chg.
NEW YORK CITY BONDS		
3s80	98⅞	+ ⅞
CORPORATION BONDS		
Aldens4½s70	90	...
AllegCorp5s62	98½	...
Alleg&W4s98	78½	...
AlliedChem3½s78	97¾	+ ⅛
Alcoa3¼s64	98	...
AlumCan3¾s70	101⅞	...
Am&FP5s2030	89¼	...
Do4.80s87	79⅝	...
AmMch&F4¼s81	106	— ⅝
Am T&T3¾s67	130½	...
Do3¾s90	99⅞	— ⅛
Do3¾s73	97	...
Do2¾s71	89⅝	+ ⅛
Do2¾s75	88	+ ⅛
Do2¾s80	85	+ ⅛
Do2⅝s86	81	+ ½
AmTobacco3s62	99⅛	+ ½
Do3s69	94	+ ⅛
AnnArbor4s95	79½	+ ⅛
Armour5s54	75	+1
AssocInv3¾s62	96	— ⅝
Atchison4s95	105	...
AtlCstL4½s64	103⅛	...
AtlRefin2⅝s66	92	...
B&O4½s2010	84½	— ⅝
Do4½sA2010	82⅞	— ⅝
Do4s80	73⅛	+ ½
BellTPa5s60	102	...
BethStl3¼s80	124¾	—2¼
Bos&Me4½s70	55½	— ½
Do4s60	77	— ⅛
BufR&P4½s57	95	...
CanPac4sperp	104	+ ⅛
Celanese3s65	86	— ⅛
CenGa4s65	89¼	— ⅛
CenRRNJ3¼s87	57	+ ½
Ches&O3½s96D	93⅝	— ⅛
Chi&Eltinc97	91½	+ ⅛
Do5s2054	65¼	+ ⅝
CMSP&P5s2055	60	+ ⅝
Do4½s2044	63⅝	+ ⅛
Chi&NW4½s99	56½	+ ⅛
CITFIn4s61	100⅞	+ ⅛
CitiesSvc3s77	90⅞	+ ⅝
ColumGas3½s64	125	— ⅝
CombustEn3¼s81	101	—1½
ComwEd3s77	91¼	...
ConEdis3s72	92⅝	+ ⅝
Do2¾s72	84½	+ ½
ConRCuba3s2001	54¼	...
ConsumPw2⅞s75	90⅞	+ ⅛
ContBak3⅝s80	97⅞	—1
ContOil3s84	90⅝	—1¼
Crane3¼s77	91⅛	—6¾
Del&Hud4s83	97	...
DetEdis3¾s71	108⅝	...
Do3¾s69	104⅝	+ ⅝
DowChm3s82	161¼	—1¼
DuqLt2¾s77	87¼	...
Erie5s2020	72½	— ½
Do4½s2015	71	+ ½
Firestone3s61	99	+ ½
FlaECst5s74	126	— ⅝
GenDynam3½s75	107⅝	—1⅝
GenElec3¼s76	99	+ ⅛
GenMtAcc4s58	100⅝	+ ⅝
Do3¾s81	99¼	...
Do3⅝s75	95	— ⅛
Do3½s72	96	+ ⅛
Do3s69	90⅝	...
Do2¾s64	90⅛	— ⅞
GenMtCp3¼s79	96¼	+ ½
GenTelCp4s71	107	—1
GraceCo3½s75	112½	—1½
GtNRy4½s76	102⅞	+ ⅛
GulfM&O4s2044	79	— ⅛
Hud&Mrk5s57	48⅛	— ⅛
IntMinerl.65s77	94½	...
JamesR&C4s55	98¼	+ ⅛
JerCP&L2¾s76	84½	+ ⅛
KanCP&L2¾s76	87	+2
KoppersSs64	94⅛	+ ⅛
KyUCoal5s64	74½	— ⅝
Lockheed3¾s80	105⅝	— ⅝
MerrC&S4½s75	85½	— ½
MSPS&SCrd4s91	69½	—1
MoKanT5s67	75¼	— ⅛
MoPac5s2045	57⅞	— ⅝
Do4¾s2020	66⅝	— ½
Do4⅝s2030	62⅝	— ½
Do4¼s80	81⅞	— ½
Do4¼s2005	80⅞	— ⅝
Do4¼s76	100	...
Mor&Es3½s2000	61½	...
NatDairy2¾s70	90	—1⅝
NatTeaCo5s80	66⅝	...
NoPac&Ut7½s61	101⅛	...
NYCen6s80	101⅝	+ ⅛
Do5s2013	81	— ⅛
Do4½s2013	73⅞	— ⅛
Do4s98	68	+ ⅛
NYCenHR3½s97	72⅛	+ ⅛
NYCenMC3¼s98	65	+ ⅛
NYChStrec	62	...
NYNHH4½s2022	51½	+ ⅝
Do4s2007	60⅝	...
NYWestHR4¼s73	91½	+ ½
NYO&W4s55	3	+ ⅝
Do4s92	4¼	...
NY&Put4s93	71⅝	— ⅝
NorFolkSouR4s96	106	...
NorPac4½s2047	95	— ⅛
Do4s97	100⅛	— ⅛
Do3s2047	66½	+ ⅛
NorSt2¾s75	88¼	...
Northrop4s75	92	— ⅛
PacG&E3¼s84	88⅛	—2⅝
Do5s74	90	—1
Do3s79	88	...
PenRR4¼s60	103½	...
Do4½s65	101	...
Do4½s81	96	+ ⅛
Do4¼s84	92	...
PhilEl3¾s67	91⅝	— ⅝
PitC&SL5s75	102	— ⅝
PitCon13½s65	95½	...
RCA3¼s80	102⅛	— ⅝
Reo4¼s2022	88⅝	—1½
Do4s97	91	—1½
ScottPap3s71	104⅝	—1⅝
SeaBAL3⅞s77	92	—1
ShellUn2½s71	87½	...
Sinclair3¼s83	136½	—1
Socony2½s76	88	...
SoCalEd3¼s70	113⅝	+ ⅛
SoNatGas4½s73	127⅝	+ ⅝
SoPac4¼s69	98	— ⅛
Do4¼s81	96	— ⅝
DoOr4¼s77	99	+ ⅛
StCollP5s67	83⅝	+ ⅛
StdOInd3¼s82	135¼	—1⅝
DuNJ2¾s77	86½	...
StauffChm3¾s73	101	...
TexCorp3s65	96¼	+ ⅛
TexEP3⅞s85	99	+1
ThirdAv5s66	88¼	+ ⅛
Do4s60	90	— ⅛
UnRis3¾s77	96	— ⅝
UnGasCnv5s72	101⅛	— ⅛
VaE1&Pw2¾s75	86½	—1
Va&Sw5s58	100⅝	+ ⅛
Walwth3¼s76	104½	...
WestPenEl3¼s74	97½	—1⅝
WheelSt3¾s75	111⅛	— ½
WisCen4s2004	75	—1½
WisPubSv3¼s71	92⅝	+ ⅝
FOREIGN BONDS		
Antioq3s78	50	...
Austral4½s71	100⅛	— ⅝
Do3½s67	92⅝	...
Do3¾s62	95⅝	— ⅛
Do7¼s57	100	— ⅛
Belgium4s64	99½	...
BerlinCit6½s50	110	...
Brazil3¾s21	92	+2
Do 3¾sS3	86½	...
Do 3¾sS4	86½	— ⅝
Do 3¾sS5	86⅛	— ⅝
Do 3¾sS8	90	+1
Do 3¾sS23	93	—1
Do 3¾sS28	89	— ½
Caldas3s78	50	...
Chile3s93	46¼	+ ⅛
Colom3s70	59⅝	...
Czechos6s60	45¼	—2⅝
Denmark4½s62	99½	— ⅛
GermanyP5¾s69	98½	—1½
Do 3s63	82⅞	+1½
Do 3s72Dec	69½	+ ½
Greek5s54	16½	+ ⅛
Do 6s68	15⅛	+ ⅛
HamburgSt4½s66	80	—2
Japan6½s64	101⅞	+ ½
Do 5½s75	97	— ⅛
Kreug&Ts59	3⅝	...
MexIrrasn4½s68	14½	...
Norway4¼s65	99½	— ⅛
OrientD6s63	100	...
Do 5½s58	87	+3
RioGdoS7s66	46½	+ ⅛
RioNeg3s53	98½	+ ⅝
UnStWk4¼sct68	82⅞	— ⅝
Uruga4½s78	93½	...
Do 4½s79	93⅝	+1¼
Do 4¼s79	96	+2
Yokohama6s71	99½	— ⅛

NEW YORK, Sept. 18 (AP)—Approximate final total New York bond sales today, $3,920,000; previous day, $3,470,000; week ago, $4,464,000; month ago, $4,419,000; year ago, $4,242,000; two years ago, $2,557,000; Jan. 1 to date, $731,981,000; 1955 to date, $756,356,600; 1954 to date, $666,519,080.

LIVESTOCK

ATLANTA HOGS AND NORTH GEORGIA CATTLE (USDA-GDA)

Estimated receipts packing plants Atlanta area 500 cattle, 400 calves, 1,000 hogs. Hogs. Market steady. Bulk mixed U.S. No. 1 and 2 200-230-lb. barrows and gilts $16.50, and sorted U.S. No. 1 $16.75-17.25. U.S. No. 3 and medium grade these weights $16.00, 235-270 lbs. $15.50-16.25, 270-350 lbs. $14.75-15.50, 350 lbs. up $12.25-14.75, 180-200 lbs. $16.

BUSINESS ROUNDUP

Scripto Makes Stock Offer To Raise Expansion Capital

Scripto, Inc., an Atlanta-headquartered firm ranked as the world's leading maker of inexpensive mechanical pencils, fountain and ball point pens, Tuesday made its first public stock offering.

It is made up of 360,000 shares of 50-cent, par value, class A, common stock being offered at $7 a share through an underwriting syndicate headed by Johnson, Lane, Space & Co., Inc., Atlanta.

(Of the total issue, 40,000 shares are being offered to certain officers and employes of Scripto at $6.67½.)

The net proceeds of more than $2,200,000 will be divided about equally to provide additional working capital and to pay for current plant expansion, new machinery and equipment.

Now in the first phase of an enlargement program, the 33-year-old Atlanta firm is building a 37,384-square-foot addition to its main 73,000-square-foot plant at 423 Houston St., NE. It also has bought a two-story, 30,000-square-foot plant at Boulevard and Houston, and has a lease on another building of 73,000 square feet.

Scripto, with James V. Carmichael as president, last year made a record profit of $1,293,026 on record net sales of $15,167,452. Writing instrument sales accounted for all but $102,942 of the 1955 sales figure. The remainder came from sales of cigarette lighters.

Scripto sales in 1954 totaled $10,980,493.

Firms and Personnel

The **Atlanta Chapter, National Machine Accountants Assn.** will hold its first fall meeting at 6 p.m. Thursday at the Rose Bowl Restaurant, 683 Peachtree St., NE. . . . The Long Lines Department of the American Telephone and Telegraph Co. Tuesday honored **Alline L. Terry** of Atlanta on his 40th anniversary with the company. He started as an office boy in the Atlanta Plant Department, and since 1951 has been an estimate engineer here. . . **The Southern Co.** of Atlanta and Birmingham was presented the 1956 advertising award of the Deep South District, Advertising Federation of America. The award is given annually to "the Southern odganization making the greatest contribution to Southern advertising." The 1956 award recognized the Southern Co's. series of "report to the nation" ads in national news magazines, business publications and Southern newspapers. . . . **Southern Airways** of Atlanta set two new company records in August by boarding 17,200 passengers and flying them 3,046,000 miles, thus registering respective increases over the same month a year ago of 13.7 per cent and 23 per cent. High traffic on the new Atlanta-Panama City flight contributed heavily to last month's performance, the airline said. . . Mike Kelley of Miami Beach, Southeastern director of the **Hotel Greeters of America**, will speak at 6:30 p.m. Wednesday at a meeting of HGA's Peach State Charter No. 49 (the Georgia chapter aa the Biltmore Hotel. William Campbell of the Georgia Hotel is president of the state group. Bertha Speir of the Biltmore heads its women's division. . . . About 20 members of the **Atlanta Chapter, National Electrical Contractors Assn.,** have left to attend the annual NECA convention and exposition in San Francisco Sept. 26-29. . . According to advance reservations, the **Life Insurance Co. of Georgia** will have the largest single local delegation at the 67th annual convention of the National Assn. of Life Underwriters in Washington, Sept. 23-28. . . . The 616-member **Atlanta Life Underwriters Assn.,** which includes 152 new members, now ranks fourth in the nation in total membership increases, according to the NALU. Gains of more than 25 per cent have been shown by affiliates in Augusta, Savannah, Macon and Albany. . . . Members of the **Georgia Assn. of Purchasing Agents** are making plans to attend the 13th annual Seventh District Conference of the National Assn. of Purchasing Agents in Louisville, Ky., Oct. 7-9.

A. L. Terry

Selling Spurt Stalls Beans

CHICAGO, Sept. 18 (AP)—Soybean futures slumped for losses of around two cents a bushel in most cases on the Board of Trade today. Most grains also dropped somewhat with the exception of distant wheat contracts, which closed higher. Lack of definite bullish developments from a Washington meeting between soybean industry representatives and government officials caused selling in soybeans.

Distant wheat deliveries were helped by continued dry weather in the Southwestern winter wheat belt and indications that wheat acreage might be sharply curtailed by the government's soil bank program.

Soybean traders had been encouraged yesterday by reports industry representatives were urging the government to increase soybean oil exports, and that the government would support soybean oil at 12 cents a pound. However, reports today were that the price support matter had not come up and that nothing concrete had been done on the subject.

Tomorrow is the final day of trading in all September contracts, and this caused fluctuations in these deliveries. There is a large open interest in September corn and supplies have been considered light. However, there were reports corn is moving into Chicago by barge for delivery on tracts, and this caused some liquidation.

CHICAGO GRAIN QUOTATIONS

CHICAGO, Sept. 18 (AP)—

	Open	High	Low	Close	Prev. Close
WHEAT—					
Sep.	2.26⅛	2.26¼	2.25⅝	2.25¾	2.26
Dec.	2.30¼	2.30½	2.29¾	2.29⅞	2.30½
Mar.	2.33¾	2.33⅞	2.33⅛	2.33⅝	2.33⅞
May	2.32½	2.33⅛	2.32⅛	2.33	2.32½
July	2.27⅛	2.28½	2.26½	2.27¾	2.26⅞
CORN—					
Sep.	1.53	1.53	1.49½	1.50¾	1.52½
Dec.	1.37⅞	1.38¾	1.37⅝	1.38⅛	1.38¼
Mar.	1.43	1.43⅛	1.42¼	1.43	1.42¾
May	1.46¼	1.46⅝	1.45⅝	1.46⅛	1.46⅛
July	1.48⅝	1.48⅝	1.47½	1.48⅛	1.48½
OATS—					
Sep.	.72½	.72½	.72⅛	.72⅛	.72½
Dec.	.76⅞	.77	.76⅝	.76⅝	.77
Mar.	.78¾	.78⅞	.78⅝	.78¾	.78⅞
May	.78⅞	.78⅞	.78½	.78¾	.78⅞
July	.76½	....	....	.76½	.76⅝
RYE—					
Sep.	1.50½	1.51¼	1.49½	1.51¼	1.51½
Dec.	1.54	1.54¼	1.52½	1.53¾	1.54½
Mar.	1.57½	1.57¾	1.56½	1.57¾	1.58¼
May	1.57½	1.58	1.56½	1.57¾	1.58¾
SOYBEANS—					
Sep.	2.33	2.36¾	2.33	2.35¼	2.35
Nov.	2.35½	2.37½	2.35¼	2.35¾	2.37½
Jan.	2.39½	2.41¼	2.39	2.39½	2.41¼
Mar.	2.43½	2.44¼	2.42¼	2.42½	2.44½
May	2.46	2.47¼	2.45⅛	2.45¾	2.47½
LARD—					
Oct.	11.45	11.70	11.32	11.65	11.65
Nov.	11.60	11.85	11.50	11.75	11.80
Dec.	13.05	13.37	12.90	13.20	13.10
Jan.	12.87	13.20	12.87	13.15	12.92
Mar.	13.10	13.35	13.10	13.35	13.20
SOYBEAN OIL—					
Sept.	11.30	11.35	11.23	11.24	11.42b
Oct.	11.35	11.45	11.31	11.36	11.50
Dec.	11.43	11.57	11.42	11.47	11.58
Jan.	11.50	11.64b	11.49	11.55	11.64
Mar.	11.65	11.75	11.60	11.66	11.78
SOYBEAN MEAL—					
Sept.	45.50	46.05b	45.45	45.90	45.90b
Oct.	45.75	46.00	45.60	45.75b	46.00
Dec.	45.75	46.10	45.55	45.90	46.00b
Jan	46.60	46.60	46.60	46.60	46.75b
Mar.	47.45	47.75	47.25	47.65b	47.75b

(b—Bid.)

Cash Grain

CHICAGO, Sept. 18 (AP)—Cash wheat was steady, basis steady, receipts 16 cars. Corn was lower, basis lower, bookings light, receipts 24 cars. Oats were steady, basis steady, receipts 29 cars. Soybean receipts were 32 cars.

ST. LOUIS, Sept. 18 (AP)—Wheat 33 cars, 13 sold, No. 2 red 2.27, No. 3 red 2.24½, No. 1 red garlicky 2.15, No. 1 hard 2.28, No. 2 yellow hard 2.27½, No. 1 mixed 2.14, No. 2 mixed 2.14-2.28.

Corn 34 cars, 4 sold, No. 1 yellow 1.52, No 2 yellow 1.51-1.52.

Oats 7 cars, 1 sold, No. 1 mixed 72¼.

In rayon goods, selling of spun and filament fabrics was small.

Corporation Dividends Up 15 Pct.

WASHINGTON, Sept. 18 (AP)—Cash dividends paid by corporations during the first eight months of this year ran 15 per cent above the same period of 1955 and seemed well on the way to setting a new annual record, the government reported today.

The Commerce Department said figures covering corporations issuing public reports showed dividends in August amounted to 293 million dollars, or a gain of 30 million over the month in 1955. August typically is a light month for dividend payments.

$821 MILLION GAIN

This gain brought total dividends paid in the first eight months to $6,383,000,000, compared with $5,564,000,000 for the similar period a year ago. This was a gain of about $821 million dollars.

In the final four months of 1955 dividend payments were just under five billion dollars. Thus, if the 1956 rate continues even at the pace of closing 1955, dividend payments will run more than 11 billion dollars. This would compare with the nearly 10½ billion dollar record set a year ago.

PRODUCTION AND MARKET

"Like most other economic indicators," the Commerce Department said, "dividends have continued to rise this year as a high and rising rate of new business investment has added both to production capacity and to the size of the national market."

The report showed dividends were up for nearly every industry group with automobiles and nonferrous metals showing the biggest gains. Advances of 10 to 20 per cent were shown by most of the other manufacturing groups.

$1 Billion Sales In Boats, Gear Expected in '56

NEW YORK, Sept. 18 (AP)—Americans will spend nearly one billion dollars this year on outboard boats and boating equipment, Howard F. Larson, director of sales and marketing for Evinrude Motors, Milwaukee, said today.

Evinrude, he said, expects to increase its sales 35 per cent this year for the largest single increase in the company's 47-year history. A further sales increase of nearly 35 per cent is expected for fiscal 1957, he said.

Larson said some five million outboard motors are now chugging across the lakes and rivers of the nation. By the end of the year the industry will have sold 600,000 motors with a retail value of 226 million dollars, he declared, and industry sales for 1957 are expected to total 700,000 units with a dollar volume of 280 millions.

Equipment To Cost Seaboard $12 Million

WASHINGTON, Sept. 18 (AP)—Seaboard Air Line Railroad Co. has notified the Interstate Commerce Commission it plans to buy some $12,400,000 of new equipment. The company asked for authority to issue $4,650,000 of equipment trust certificates in connection with initial purchases.

New Parker Pen Fills By Capillary Action

CHICAGO, Sept. 18 (AP)—Parker Pen Co. demonstrated today a fountain pen that fills itself by capillary action.

It will write instantly, even in an inverted position, and will not leak or blot, its designers said.

The pen is filled by removing the barrel top and dipping the exposed inner cell into the ink bottle. It has no filling lever, tube, ink sac or cartridge.

Savings-Loan Firm Set Up By Tucker Group

A Federal Savings and Loan Assn. has been established in Tucker. It will be located at First Ave. and Main St.

Officers elected at the organizational meeting are:

Conrad J. Sechler, chairman of the board; Charles J. Alford Jr., president; Harvey E. Blackwell, executive vice president; Roy E. Hutchens, secretary-treasurer and Mrs. Doris P. Zimmerman, assistant secretary-treasurer.

Directors elected are:

Dr. Clyde Anderson, Charles J. Alford Jr., Conrad L. Allgood Jr., Otis L. Baskette, George Kelly, Roy E. Hutchens and Conrad J. Sechler.

Bendix Tells Electronic Gas Injector

DETROIT, Sept. 18 (AP)—The Bendix Corp. has developed a fuel injection system for automobiles that operates electronically. The system is called "electrojector."

It uses transistors. Bendix officials describe it as the first application of electronics to basic automobile performance and say it provides a practical solution to the problem of supplying a precisely synchronized supply to each engine cylinder under every possible operating condition.

It is said to be the first injection system which does not require a special drive off the engine.

Malcolm P. Ferguson, Bendix president, said the system provides an additional 10 to 20 horsepower compared to the latest four-barrel carburetor. He added it achieves quicker starts and warmups and eliminates the "smog" problem created by unburned fuel exhausted from the engine. He said it is a system with a minimum of moving parts.

U.S. Aid To Bolster Industries Hurt by Imports Is Proposed

WASHINGTON, Sept. 18 (AP)—A University of Wisconsin economist proposed to Congress today a policy of limited federal aid to industries hurt by changes in U. S. tariff policy.

Prof. Paul T. Ellsworth told a House Ways and Means subcommittee that "inefficient" industry, unable to compete for markets with foreign imports, should either go out of business or shift to more efficient lines.

ADJUSTMENTS

But he suggested the federal government had responsibility for some program of indemnification which would permit such industry to adjust to foreign competition.

"Where a sudden change of tariff policy is put into effect, hard-hit industry should be given special consideration," Ellsworth said. "It should be given some period of time, say 10 years, to readjust to increased import competition such as shifting to a different type of production."

Ellsworth said he had no detailed suggestions for administering a federal indemnification program, but mentioned small business loans and retraining of workers as possible methods.

NO PROTECTION

He told the subcommittee he did not regard it as economically sound to give tariff protection to "inefficient industry" simply to maintain its interest in the economy.

"Unless there is some special consideration, such as defense consideration, the mere argument of vested interest is not enough to warrant going on and protecting it," he said.

The free flow of international trade may result in a "temporary loss" to individual firms, he said, but it produces "a long-range gain to the American economy through more efficient use of its resources."

Ellsworth cited the U. S. watch industry, in competition with Swiss watchmakers, and the textile industries as possible examples.

He rejected proposals that tariffs be made high enough to equalize higher domestic costs with foreign costs, saying:

"Equalization of cost, if carried to its logical extreme, would wipe out foreign trade."

Another witness in the subcommittee's study of tariffs and trade laws was Arthur W. Marget, director of the Federal Reserve Board's division of international finance.

He said "protectionist interference with the market and price mechanism" of international trade might be "disastrous."

KEEP WELL

Dentists Ask Less Candy For Children

By DR. T. R. VAN DELLEN

The small fry will not like a recent announcement from the American Dental Assn. Dentists believe public schools should practice what they preach and abolish from school property all machines that dispense candy and sweetened beverages.

I'm inclined to agree with the dental profession but there is nothing to prevent youngsters from getting their cavities in the local hang-out across the street from the school.

The ADA also advocates the use of face guards or mouth protectors for children indulging in competitive sports. The ruling would be easy to enforce on the football field or basketball court but is not practical for grade schoolers who like roughhousing during recess.

The new tranquilizing drugs which are best-sellers at present are referred to by scientists as ataraxics. This word stems from Epicurus, the Greek philosopher, who advocated ataraxia (peace of mind) so that the genuine pleasures of life could be experienced.

The manufacturers of these products hope to "accomplish in medication what the Greeks strove for in meditation." I doubt if they will.

A survey in Philadelphia revealed that the tuberculosis mortality rate is 469 per 100,000 on skid row compared with 20 per 100,000 for the city as a whole. I wonder if they have any figures on the mortality rate from cirrhosis of the liver?

A statistical release from the Metropolitan Information Service states that last year 115,000 wives were widowed in the United States through the death of a husband less than 55 years old. Four-fifths of the widows less than 50 had children, about 80 per cent of whom were under 5.

These widows could render a nation-wide service by organizing to impress upon younger wives the importance of helping their husbands to retain health and live longer.

Nutritional disturbances among Eskimos are unusual and Eskimos are said to have almost perfect teeth. Their diet has been given credit, yet they do not eat the same foods in all the localities they inhabit.

E. M. Scott says Eskimos who live in the area around the Arctic ocean and Bering sea coasts obtain their meals from seal, walrus and whale supplemented by birds, eggs, fish and small amounts of plants.

Those who live farther south subsist largely on fish, supplemented by small mammals, birds, eggs and plants. Inland Eskimos eat caribou plus small quantities of fish. All these diets are low in carbohydrates, calcium and vitamin C.

In another article I read that the majority of Eskimos had worn their teeth down to the gum line. This inconsistency is not surprising since most reports are open to criticism when they deal with the health and habits of a handful of natives living in widely scattered regions. There are too many variables that are not taken into consideration.

Ollie Reeves

A Rhyme a Day

"Car manufacturers will emphasize safer driving, and stress speed less in future advertising."—Trade news note.

It's awful when some accident . . . occurs to people, pleasure-bent . . . or those who may be homeward bound . . . and crowds of people mill around . . . to watch the ambulance arrive . . . where some are dead or half-alive.

Most every person is aware . . . that everyone should drive with care . . . and most of them, we're glad to say . . . are very careful in the way . . . they drive a car, and heaven knows . . . we owe a debt of thanks to those . . . who have the common-sense to think . . . how dangerous it is to drink . . . and get in some high-powered car . . . that's faster than a shooting-star.

It is a tragic thing, indeed . . . that liquor, gasoline and speed . . . when put together can provide . . . a certain way to suicide . . . Take two parts corn and one part gin . . . A thirsty man to mix them in . . . a car that's faster than a breath . . . you've got a recipe for death.

Columbia College Loan

WASHINGTON, Sept. 18 (AP)—The Community Facilities Administration approved today a loan of $550,000 for Columbia College, Columbia, S. C., for new construction.

Money today just a phone call away

Call HFC when you need a loan for any good reason. You may borrow $20 to $1000 in one day. Select your own repayment plan. And you can borrow with confidence because HFC is America's *only* consumer finance company backed by 78 years experience.

Our rate is less than the lawful maximum and we provide life insurance on all loans without extra cost to you.

HFC HOUSEHOLD FINANCE *Corporations*

Belvedere Plaza Shopping Center
3675 Memorial Drive
Open Friday Evenings—Saturday till 1 P. M.
PHONE: CRescent 3895

953 Peachtree St., N. E.
PHONE: TRinity 2-6626

852 Gordon St., S. W., Second Fl.
PHONE: PLaza 5-5768

124 Alabama St., S. W. cor. Broad
Across from Rich's
PHONE: JAckson 3-6941

193 Peachtree St., N. E., 2nd Fl.
Above S & W Cafeteria
PHONE: JAckson 3-6426

It's Easier to Save at C&S

Her mother fits a pinafore and sees a wedding gown. Fortunately for Debby, her Mom is planning ahead to the day when her daughter will need the many advantages C&S savings can provide.

Wise mothers save for the "little extras" as well as the big events. They know that C&S savings come in handy many times between pinafores and wedding days. That the family prepared with a Regular C&S Savings Account can meet any emergency or opportunity with assurance.

Saving regularly at The C&S makes good sense in other ways, too. The convenience of having all bank services under one roof, the variety of C&S savings services, bank safety—these are only a few of the many reasons it's easier to save at The C&S.

Come in soon. Open a Regular Savings Account for yourself and a C&S Children's Account for your favorite youngster. While you are in The C&S, pick up one of our *free* Circus-Saver Banks. Or you can mail your check to open a C&S Savings Account.

The CITIZENS & SOUTHERN NATIONAL BANK
and Affiliates in Atlanta

Members Federal Deposit Insurance Corporation

2½% Now

Payable June 1 and December 1. The highest rate an insured bank can legally pay.
6 ways to save at C&S ☐ 2½% *Regular Savings* ☐ *Automatic Savings* ☐ *Christmas Club*
☐ 2½% *Savings Certificates* ☐ *Save-By-Mail Plan* ☐ *Children's Savings*

Today's Crossword Puzzle

ACROSS
1 French revolutionist.
6 Detracted.
15 Genius of grasses.
16 Immunize.
17 Swift.
18 Abhor.
19 Exclamation.
20 Flower.
21 Ditch.
22 Free.
23 Prongs.
25 Granular snow field.
26 Genteel.
27 Playing card.
28 Blanches.
30 Nut.
31 Guided.
32 Sherbets.
33 Court mallets.
34 Cheese.
35 Pierce.
36 Exempted.
39 Eau de vie.
40 Fish.
43 Yarns.
44 Hindu queen.
45 Hail.
46 Dry.
47 Chinese dynasty.
48 Designate.
50 Make lace.
51 River bank.
52 Costly.
53 Skyward.
54 Colombian coin.
56 Weight.
57 Stifles.
59 Ridge.
60 Whitens.
61 Married.

DOWN
1 Matrimonial.
2 Greed.
3 Complained.
4 A cordial.
5 Boy.
6 Executed.
7 Foes.
8 Revolving parts.
9 Sea.
10 Sudden wind.
11 Vocal pitch.
12 Solmization note.
13 Morally right.
14 Muffles.
22 Cereal grass.
24 Steeples.
25 Run away.
26 25-A.
29 Sour.
30 Bundle.
33 Pierce.
34 Reared.
35 Slam.
36 Build.
37 Jutting ledge.
38 Dismounted.
39 Sea cow.
40 Night club.
41 Gormandized.
42 Cut.
44 Most mature.
47 Holy mass.
49 Macaw.
51 Stagger.
54 For.
55 Oaf.
56 Notched wheel.
58 3.1416.

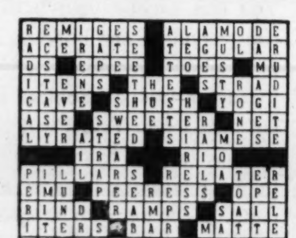

Solution to Yesterday's Puzzle

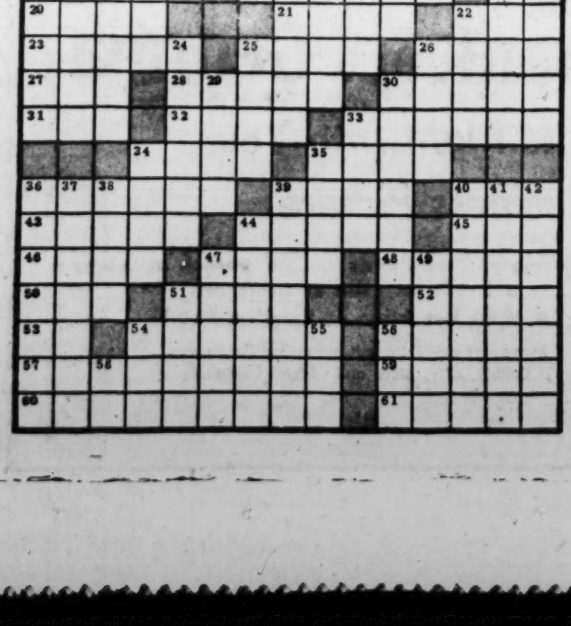

JUMBLE
...THAT SCRAMBLED WORD GAME

VIRLA

UNTAD

ELLIS

BANTOY

Print the SURPRISE ANSWER here

Unscramble the 4 sets of letters, making a word of each jumble. Print each word, a letter to a square, beneath each jumble. The letters you have printed on the *circled* squares may then be arranged to spell the *surprise answer* suggested by the cartoon clue. What is it? (answer tomorrow)

Yesterday's answers: THEIR BRAVE ADAGE CAPTOR — DETECTIVE

(Advertisement)

Stop Pain of Piles! Stop it Today at Home —or money back!

IN DOCTOR'S TESTS, NEW STAINLESS FORMULA WITH AMAZING ANESTHETIC ACTION STOPS PAIN INSTANTLY!

An amazing new, stainless compound has been developed to treat torture of simple piles at home. It's stainless Pazo* and does far more to relieve suffering! Doctor's tests *prove* it.

In these clinical studies, Pazo brought both internal and external relief! Instant relief for patient after patient!

Many who suffered with piles for years now enjoy real comfort! No other preparation offers such proof of prompt relief! Nothing else offers you the same thrilling benefits as wonderful new stainless Pazo!

This remarkable formula combines 6 medically-proved ingredients, including Triolyte, not contained in any other leading pile preparation. This amazing substance has a remarkable *anesthetic* action that stops pain and itching *instantly!* You get instant pain relief while the medication goes to work reducing swelling, and promoting healing! Results guaranteed or money refunded by maker.

Get sensational new stainless Pazo®. Won't stain clothes. Modern suppositories or ointment are now available at druggist.

ONLY STAINLESS PILE REMEDY

*Trademark of Grove Laboratories, Inc. Ointment and Suppositories.

Israel Medintz and Wife Both Die Within Hour

Israel Medintz, 73, of 1101 University Dr., NE, died Tuesday less than an hour after the death of his wife, Mrs. Fannie Medintz. Both had been ill for several months at their home.

Mr. Medintz was associated with his son, Barney, in the Service Uniform Co. here until a year ago when he retired because of his health.

Mr. Medintz had not been told of his wife's death.

Both natives of Russia, they came to the United States in 1910. They have lived in Atlanta for 20 years

Mr. and Mrs. Medintz were members of Ahavath Achim Congregation.

Mr. and Mrs. Medintz are survived by two sons, Barney and Coleman Medintz and a daughter, Mrs. Leo Eizenstat, all of Atlanta.

Mr. Medintz is survived by two brothers, Max Medintz, Los Angeles, and Sam Medintz, Chicago; and two sisters, Mrs. Charles Radis and Mrs. Nathan Shapiro, both of Chicago.

Mrs. Medintz is survived by two sisters, Mrs. Abe Kemper, Chicago, and Mrs. Becky Abramson, London, England; and a brother, Barney Cohen, London.

Funeral services for Mr. and Mrs. Medintz will be held at 2 p.m. Wednesday at the chapel of Henry M. Blanchard & Son. Rabbi Harry H. Epstein will officate. Burial will be in Greenwood Cemetery.

W. B. Burdison, Hurt in Crash Of Plane, Dies

AUGUSTA, Sept. 18 (AP)—William Bayliss Burdison, 19-year-old son of Dr. and Mrs. William R. Burdison of Augusta, died at a hospital here this afternoon from burns suffered in a plane crash 11 days ago.

The Georgia Tech sophomore was fatally injured Sept. 7 while crop dusting in a light plane near McCormick, S.C.

He died despite efforts by fellow members of Sigma Nu Fraternity to pull him over the crisis. More than a dozen of the fraternity brothers appeared at the University hospital, where he was confined, and gave blood for transfusions.

Funeral services will be held Wednesday afternoon from Trinity-On-The-Hill Methodist Church.

Arthur H. Avery

Arthur Hamilton Avery, 50, died Monday at his residence, 1132 Richland Rd., SW.

A native of Rome, he had lived in Atlanta 30 years. He was employed by the Chesterfield Laundry. He was a member of the West End Baptist Church and the Men's Bible Class of the church.

Funeral services will be held at 2 p.m. Wednesday at Dillon's Chapel. The Rev. George H. Stone will officiate. Burial will be in Westview Cemetery.

He is survived by his wife; a daughter, Mrs. Archie Atwell, Atlanta; two sisters, Mrs. J. G. Walden and Mrs. F. L. Mayfield, both of Atlanta; two brothers, T. R. Avery of Atlanta and T. M. Avery of Charlotte, N. C., and a granddaughter, Miss Beth Atwell of Atlanta.

(Advertisement)

No Nagging Backache Means a Good Night's Sleep

Now! You can get the fast relief you need from nagging backache, headache and muscular aches and pains that often cause restless nights and miserable tired-out feelings. When these discomforts come on with overexertion or stress and strain—you want relief—want it fast! Another disturbance may be mild bladder irritation following wrong food and drink—often setting up a restless uncomfortable feeling.

To get relief get Doan's Pills at any drugstore. Doan's work fast in 3 separate ways. 1: by speedy pain-relieving action to ease torment of nagging backache, headaches, muscular aches and pains. 2: by their soothing effect on bladder irritation. 3: by their mild diuretic action tending to increase output of the 15 miles of kidney tubes.

Find out today how quickly this 3-way medicine goes to work. Get Doan's Pills. Enjoy a good night's sleep and the same happy relief millions have for over 60 years. Ask for new, large, economy size and save money. Get Doan's Pills today!

Guaranteed satisfaction on the lower rates, and terms up to 24 months, is drawing increasing numbers of people to 61 Forsyth Street (ground floor of Healey Building, opposite Old Post Office) for loans of $50.00 up to $2,500.00. These loans are made on everything from just a personal signature* on through furniture automobiles and endorsements. If you need any money you might just check up and see why this place is so popular. The address, 61 Forsyth Street, N. W., the phone WAlnut 2377.
*All loans subject to our liberal credit policy

Martha Rountree
brings
Press Conference
to
ATLANTA
TONIGHT—7:00
Herman Talmadge
answers questions from
Jack Spalding—Atlanta Constitution
Richard Harkness—NBC
Dave Sentner—Hearst Newspapers
John C. Henry—Washington Star
and other leading reporters
live from "White Columns"
wsb-tv channel 2

Associated Press Photo

WEATHER PICTURE—NEW YORK, Sept. 18—Extreme northern New England, the northern Appalachians, the Gulf Coast and northern Florida are expected to have showers or thundershowers Wednesday. Rain or showers is the forecast for the Great Lakes region, upper Mississippi valley and the north Pacific section. It is expected to be cooler in the extreme northern tier of states.

WEATHER

ATLANTA—One years ago today, Sept. 21, 1955: High 94, low 69.

SUN AND MOON FOR TODAY
Sun rises 6:24 a.m.; sets 6:39 p.m.
Moon rises 6:11 p.m.; sets 5:54 a.m.

WASHINGTON, Sept. 18 (AP)—Weather Bureau report of temperature and rainfall for the 24 hours ending 7 p.m. for selected areas:

	H.	L.	R.		H.	L.	R.
Alpena	59	36	.00	Kan. City	87	58	.00
Amarillo	93	61	.00	Key West	90	72	1.26
Asheville	74	56	.00	Knoxville	75	58	.07
Atl. City	69	55	.07	L. Rock	84	61	.00
Birmghm	82	62	.00	L. Ang'ls	90	69	.00
Bismarck	75	40	.00	Louisville	70	48	.00
Boise	83	52	.00	Memphis	82	58	.00
Boston	65	56	.02	Meridian	90	64	.00
Buffalo	57	44	.00	Miami	84	71	.49
Burlngtn	53	48	.02	Min.-St.P	74	45	.00
Cape Hat	76	73	.00	Mobile	90	70	.00
Charlotte	71	63	.00	Montgmry	87	63	.71
Chatnoga	78	56	.01	Montreal	56	46	.03
Chicago	70	46	.00	N. Orln's	92	70	.00
Cincin'ti	68	46	.00	New York	65	54	.00
Clevelnd	60	52	.00	Norfolk	72	67	.02
Columbs	68	43	.00	Philadph	67	51	.00
Dallas	99	67	.00	Pt'lnd, Me	61	45	.00
Denver	84	52	.00	Richmnd	73	56	.00
D. Mones	78	48	.00	St. Louis	71	49	.00
Detroit	63	46	.00	S. Ant'io	95	68	.00
Duluth	67	34	.03	Savannah	87	69	.0
Fresno	94	62	.00	Seattle	58	48	.00
Galvestn	89	76	.00	Tampa	86	70	.06
Houston	95	70	.00	Washngtn	69	55	.00
Ind'apls	69	42	.00	Wilmngtn	79	72	.00
Jacksnvl	86	68	.00				

Turkish Triplet Born To Woman on a Bus

SAMSUN, Turkey, Sept. 18 (AP)—A bus passenger gave birth to a son while riding from her nearby village to this Black Sea port last night. She was rushed to a hospital just in time to have two more babies—another boy and a girl.

The mother, Ayse Cil, and the triplets are all reported doing well.

OBITUARIES

Nathan Mazier

Nathan Mazier, 72, of 1011 Courtenay Dr., NE, died Tuesday in a private hospital.

A native of Russia, Mr. Mazier had lived in Atlanta 51 years. He had retired from the grocery business.

He was a member of the Ahavath Achim Congregation and the Merlin Family Circle.

Funeral services will be held at 11 a.m. Wednesday in the chapel of Henry M. Blanchard & Son. The Rabbi Harry H. Epstein will officiate. Burial will be in Greenwood Cemetery.

He is survived by his wife; two sons, Louis and Eddie Mazier, both of Atlanta; three daughters, Mrs. Jake Borkin, Mrs. Morris Entin, and Mrs. Seymour Pousner, all of Atlanta, and a sister, Mrs. M. Bramnik of New York City.

Mrs. Mary Cameron

Mrs. Mary Cameron, 1745 West Haven Dr., SW, died Monday in an Atlanta hospital following a long illness.

Graveside services will be held at 4 p.m. Wednesday at Rest Haven. The Rev. Bill Allison will officiate.

There are no survivors.

Joseph B. Sitton

Joseph B. Sitton, 71, of 982 Myrtle St., NE, died Tuesday in a private Atlanta hospital following a brief illness.

A native of Meriwether County, he had lived in Atlanta 38 years. He was a member of the First Methodist Church.

He served as a lieutenant in the Army in France in World War I. He was a member of the Veterans of Foreign Wars, the Disabled American Veterans and the Elks.

Funeral services will be held at 3 p.m. Wednesday in Peachtree Memorial Chapel. The Rev. Wallace Rogers and the Rev. Harry Armstrong will officiate. Burial will be in Westview Cemetery.

He is survived by four sisters, Mrs. O. W. Black, Mrs. Linnie Blakely, Miss Anne Sitton and Miss Eva Sitton, all of Atlanta.

Roy Emerson Spicer

Roy Emerson Spicer, 45, died Monday in Gastonia, N.C., on a business trip.

His residence was at 2710 Boulevard Dr., NE. A native of North Carolina, he had lived in Atlanta since 1942.

He was state manager for Reserve Life Insurance Co. here from 1949-52 and was sales supervisor of the Goodwill Publishing Co. of Gastonia at the time of his death.

Funeral servies will be held at 4 p.m. Wednesday in Trinity Chapel. The Rev. John L. Womac will officiate. Burial will be at Rest Haven.

He is survived by his wife and a son, Rodney, both of Atlanta; his parents, Mr. and Mrs. R. G. Spicer of Granite Falls, N.C.; two brothers, Jack L. Spicer of Chicago and Paul Spicer of Lenoir, N.C.; four sisters, Mrs. Bessie Mae Anders and Mrs. Boyd Shell, both of Lenoir, Mrs. W. W. Moore Jr. of Cleveland, Ohio, and Miss Mavis Spicer of Granite Falls.

Le Pavillion Hotel Sold To Corporation Here

The 35-room Le Pavillion Hotel at 14 Seventeenth St., NE, has been sold by Mrs. Nancy B. De Wells to the Pavillion Hotel Inc. for an undisclosed sum.

Officers of the new corporation include John L. Taylor, M. K. Pentecost Jr. and Zack Cravey Jr., all of Atlanta.

The show that proves it's funnier not to know
TRUTH OR CONSEQUENCES

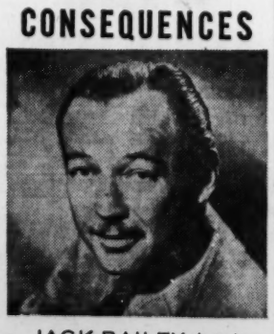

JACK BAILEY, host
TONIGHT 8:00
NBC WSB DIAL 750

FUNERAL NOTICES

Avery, Mr. Arthur Hamilton
Berg, Mr. O. P.
Brown, Mr. Alfred M.
Cameron, Mrs. Mary
Duckett, Mr. Morgan Sr.
Floyd, Miss Frances
Hyatt, Mr. Lester N.
Maziar, Mr. Nathan
Medintz-Medintz—Mr. and Mrs. Israel
Parris, Ralph Daniel
Pritchard, Mr. William Latham
Renfroe, Mr. Travis
Rogers, Mr. Ira Earl
Sitton, Mr. Joseph B.
Spicer, Mr. Roy Emerson
Walden, Mr. Zack L.
Weldon, Mr. Roswell Lee
White, Mrs. Chilion C.

MEDINTZ-MEDINTZ—The friends and relatives of Mr. and Mrs. Israel Medintz, Mr. and Mrs. Barney Medintz, Mr. and Mrs. Coleman Medintz, Mr. and Mrs. Leo Eizenstat, Atlanta; and the five grandchildren, Mr. and Mrs. Abe Kempner, Mr. and Mrs. Charles Radis, Mr. and Mrs. Nathan Shapiro, Mr. Barney Cohen, Mrs. Becky Abramson, London, England; Mr. and Mrs. Sam Medintz, Chicago; Mr. and Mrs. Max Medintz, Los Angeles, Calif., are invited to attend the funeral of **Mr. Israel Medintz** and **Mrs. Israel (Fannie) Medintz** Wednesday afternoon, Sept. 19, 1956, at 2 o'clock at the chapel of Henry M. Blanchard & Son. Rabbi Dr. Harry H. Epstein will officiate. Interment, Greenwood Cemetery. Pallbearers will assemble at the chapel at 1:45 o'clock. (Chicago papers please copy.)

PARRIS—Funeral services for **Ralph Daniel Parris,** age 4 months, will be held Wednesday, Sept. 19 at 3 o'clock, from Lorraine Assembly of God Church. Rev. Henry T. Daniel and Sister Catherine Burdette will officiate. Interment, churchyard. He is survived by his parents, Mr. and Mrs. Ralph Parris, Stockbridge; grandparents, Mr. and Mrs. Jake Parris, Stockbridge, and Mrs. Mildred Walker, Decatur. Ga. Mann Funeral Home, Conyers, Georgia.

FLOYD — Miss Frances Floyd, age 43, of Austell passed away Tuesday morning. She is survived by father and mother, Mr. and Mrs. T. L. Floyd; sisters, Miss Evelyn Floyd, Mrs J. W. Newman; brothers, Mr. Sam Floyd, Mr. J. B. Floyd, Mr. Hank Floyd, all of Austell, Ga.; Mr. G. A. Floyd, Chamblee, Ga. Funeral services will be held Wednesday, Sept. 19, 1956, at Davis Chapel Baptist Church at 3 o'clock, with the remains placed in state at 2 o'clock. Rev. H. A. Walker and Rev. J. E. Brewer will officiate. Interment, churchyard. Pallbearers selected will please meet at the residence at 1:30. Roy Davis Funeral Home, Austell.

LODGE NOTICES

Daylite Lodge No. 125, F. & A. M., meets 10:30 a.m. at 631 Seminole Ave., NE. Masters degree will be conferred by the master. Visiting brethren welcome. By order of
F. H. GREEN, W. M.
C. A. BALL, Sec'y.

Regular luncheon meeting of Atlanta Masonic Club No. 151, today, 12:15 p.m., at the Shrine Club, 400 Ponce de Leon Ave. The Yaarab Shrine Banjo Band will play. All Masons invited.
A. C. (BUSTER) SHELTON, Third Vice President.

Regular communication Fulton Lodge No. 216, F. & A. M., this (Wednesday) evening, 7:30 o'clock, 158½ Piedmont Ave., NE. Pastmasters' Night. Master Mason degree conferred by pastmasters of Fulton Lodge. Birthday party for all September-born members. Visiting members cordially and fraternally invited. By order of MEYER LEVY, W. M.
MENDLE BOORSTIN, Sec'y.

LEGAL NOTICES

NOTICE

Western Union Telegraph Company has filed an application with the Georgia Public Service Commission requesting authority to increase rates for telegraph service in the State of Georgia, the increase in rates being necessary to offset a recent wage increase to company employees amounting to approximately $14,736,000 on an annual basis, systemwide.

This matter has been assigned for public hearing before the Commission beginning at 10 o'clock A.M. on Wednesday, October 10, 1956, in the Commission's Hearing Room 177, New State Office Building, 244 Washington Street, S. W., Atlanta, Georgia, at which time anyone interested in this matter will be afforded the opportunity of being heard.

This Notice is published at the direction of the Georgia Public Service Commission.
THE WESTERN UNION TELEGRAPH COMPANY,
By T. B. Gittings, Vice President.

I have made application for a city license for a billiard parlor located at 70-72 Spring St., SW. Hearing to be held by Police Committee the 26th day of Sept., 1956, 7:30 p.m., 175 Decatur St., SE.
C. E. HAYS.

I have made application to City Council for a beer-to-be-consumed license at No. 1189 Ira Street, SW. Hearing to be held by Police Committee, September 26, 1956, at 7:30 p.m., 175 Decatur St., SE.
JACK S. BOSWELL

I have made application to City Council for a wine-to-be-consumed license at No. 185½ Auburn Ave., NE. Hearing to be held by Police Committee September 26, 1956, at 7:30 p.m., 175 Decatur St., SE.
KIRVIN FAVORS

I have made application to the City Council for a packaged beer license at 1955 South Pryor Rd., SW. Hearing to be by Police Committee, Sept. 26, 7:30 p.m., 175 Decatur St., SE.
J. H. BREWER

I have made application to City Council for a beer-to-be-consumed license for Amvet Post No. 619, at 906 Hunter St., SW. Hearing to be held by Police Committee Sept. 26, 1956, at 7:30 p.m., 175 Decatur St., SE.
JAMES EARL DORSEY

I have made application to the City Council for a packaged beer and wine license, 1218 Simpson Rd., NW. Hearing to be held by Police Committee Sept. 26, 1956, 7:30 p.m., 175 Decatur St., SE.
MRS. MARY G. LOVINGER

I have made application to the City Council for a beer to be consumed license at 320 Butler St., NE. Hearing to be held Sept. 26, 1956 at 7:30 p.m. by Police Committee, 175 Decatur St.
TOM D. FURCRON.

I have made application to the City Council for a liquor license for L. & S. Liquor Store, 1610 Simpson Rd., NW. Hearing to be held next meeting, Sept. 26, 1956 at 7:30 p.m. by Police Committee, 175 Decatur St.
JACK POSNER.

I have made application to the City Council for a packaged beer license, 430 4th St., NW. Hearing to be held by Police Committee, Sept. 26 at 7:30 p.m.
SAMUEL SEPLIN.

I have made application to the City Council for a liquor license for Azar Liquor Store, 152 Decatur St. Hearing to be held next meeting, Sept. 26, 1956, at 7:30 p.m. by Police Committee, 175 Decatur St.
MRS. N. A. AZAR.

I have made application to the City Council of Atlanta for transfer of a liquor, beer, and wine license from 919 West Peachtree St., N.E., to 1362 West Peachtree St., N.W. Hearing to be held next meeting at 7:30 P.M., September 26, 1956.
D. J. WINTON, Treas.
Loyal Order of Moose.

FUNERAL NOTICES

WELDON—The friends and relatives of Mr. Roswell Lee Weldon, Mr. and Mrs. Andrew Weldon, Griffin, Ga.; Mr. and Mrs. James Weldon, Rome, Ga.; Mr. and Mrs. Richard Weldon, Atlanta; Mr. and Mrs. W. F. Weldon, Athens, Ga.; Mr. and Mrs. C. F. Weldon, Griffin, Ga.; Mr. and Mrs. T. J. Weldon, Jacksonville, Fla.; Mr. and Mrs. George W. Weldon, Atlanta; grandchildren, nieces and nephews are invited to attend the funeral of **Mr. Roswell Lee Weldon** Wednesday afternoon, Sept. 19, at 4 o'clock from the First Christian Church with Rev. B. S. Ramsey officiating. Interment, Oak Hill Cemetery at Griffin, Ga., with Pittman Funeral Home, in charge of arrangements, Griffin, Ga.

IN MEMORIAM

In memory of my wife and our mother, Belle Murphy Gramling, who left us 12 years ago today, Sept. 19, 1944.

The cover of life's book is closed
For one we loved so well.
But loving deeds of by-gone days
Are what the pages tell.
Each chapter in it leaves a thought
As lovely as can be,
For us to keep within our hearts
In loving memory.
Surrounded by friends, we are lonely;
In the midst of love we are blue;
With a smile on our face, we have a heartache,
Thinking of Wife and Mother dear.
We miss you no less as time passes on
Than we did on the day of your going.
For absence can never close the door of our hearts,
And the lamp of our love is still glowing.
As we loved you, so we miss you;
In our memory you are always near,
Loved, remembered, longed for always.
Bringing many a silent tear.
To those who have a Wife and Mother,
Cherish her with loving care;
You will never know her value
Till you see her vacant chair.
CHAS. B. GRAMLING SR. and FAMILY

CARD OF THANKS

The family of Virgil E. George Sr. wishes to express appreciation to the friends and neighbors for the beautiful floral tributes and their kind expressions of sympathy during their recent bereavement.

FUNERAL NOTICES

ROGERS, Mr. Ira Earl Rogers, age 29, died in Marietta Monday evening. Surviving are parents, Mr. and Mrs. G. Fred Rogers; three sisters, Mrs. Clara Vandiver, Mrs. Frances Walker, Miss Freddie Rogers; six brothers, Mr. Cecil Rogers, Mr. Hubert Rogers, Mr. Herbert Rogers, Mr. Clifford Rogers, Mr. Jack Rogers, Marietta; Mr. Murl Rogers, Montgomery, Ala.; several aunts, uncles, nieces and nephews. Funeral services will be held at 2 o'clock this (Wednesday) afternoon in Calvary Baptist Church, Rev. K. B. Robertson, Rev. Q. R. Veitch and Rev. Glenn Williams officiating. Interment, Sandy Plains Old Cemetery. Gentlemen selected to serve as pallbearers will please meet at the residence on Sandy Plains road at 1:15 p.m. Albert M. Dobbins Funeral Home, Marietta.

DUCKETT—The friends and relatives of Mr. and Mrs. Morgan Duckett Sr., Hiram; Mr. and Mrs. O. T. Duckett, Mr. and Mrs. L. B. Duckett, Mr. and Mrs. Morgan Duckett Jr., and Mr. and Mrs. Earnest Holmes, all of Atlanta; 14 grandchildren, and nine great-grandchildren are invited to attend the funeral of **Mr. Morgan Duckett Sr.** to be held at the Poplar Springs Baptist Church this (Wednesday) afternoon at 3 o'clock. Rev. Paul Carter and Rev. C. R. Campbell will officiate. Interment, church cemetery. The remains will lie in state at the church one hour before funeral. Pope Weems Funeral Home, Dallas, Ga.

RENFROE—The friends and relatives of Mr. and Mrs. Travis Renfroe, Mr. Thomas Renfroe, Mr. and Mrs. Billy Arnold, Mrs. Eunice Renfroe and Mr. and Mrs. Paul Finnell, all of Dallas; Mr. and Mrs. Chalmus Renfroe, Leland; and one grandchild are invited to attend the funeral of **Mr. Travis Renfroe** to be held from the Mt. Zion Baptist Church this (Wednesday) afternoon at 3:30 o'clock. Rev. I. M. Conn and Rev. Wiley Butler will officiate. Interment, church cemetery. Pope Weems Funeral Home, Dallas, Ga.

BERG—The friends and relatives of Mr. O. P. Berg, Decatur, Mr. and Mrs. V. D. Holloway, Shreveport, La.; Mr. and Mrs. H. C. Gerlach, Decatur; Mr. and Mrs. J. S. Wilson, Atlanta; Mr. Virgil Holloway, Mr. and Mrs. Jack Holloway, Mr. William Holloway, Shreveport; Mr. Harry Gerlach Jr., Decatur, and the three great-grandchildren are invited to attend the funeral services of **Mr. O. P. Berg** Wednesday morning at 11 o'clock at the graveside in Sylvester Cemetery. Rev. W. S. Robison will officiate. A. S. Turner & Sons.

CAMERON—Funeral services for **Mrs. Mary Cameron** will take place today (Wednesday) at 10:30 a.m. from the graveside at Rest Haven, Rev. Bill Allison officiating. Frank B. Lowndes & Son (formerly Awry & Lowndes), 21 Cain St., Northwest.

FUNERAL NOTICES

AVERY—The friends and relatives of Mr. and Mrs. Arthur Hamilton Avery, Mr. and Mrs. Archie Atwell, Mr. and Mrs. J. G. Walden, Mr. and Mrs. F. L. Mayfield, Mr. T. R. Avery, Mr. T. M. Avery, Charlotte, N.C.; several nieces and nephews are invited to attend the funeral of **Mr. Arthur Hamilton Avery** Wednesday, Sept. 19, 1956, at 2 p.m., from Dillon's Chapel. Rev. George H. Stone will officiate. Interment in Westview Cemetery. The following gentlemen will act as pallbearers and will meet at the chapel at 1:45 p.m.: Messrs. F. H. Durham, H. L. Cosby, Robert Haynie, Arthur Frazier, Raymond Scott and Fred Walden. (Florists, 1 p. m.). J. Austin Dillon Co.

MAZIAR—The friends and relatives of Mr. and Mrs. Nathan Maziar, Mr. and Mrs. Louis Maziar, Mr. and Mrs. Eddie Maziar, Mr. and Mrs. Jake Barkin, Mr. and Mrs. Morris Entin, Mr. and Mrs. Seymour Pousner, Atlanta; Mrs. M. Bramink, New York, N.Y.; the 12 grandchildren, nieces and nephews are invited to attend the funeral of **Mr. Nathan Maziar** Wednesday morning, Sept. 19, 1956, at 11 o'clock at the chapel of Henry M. Blanchard & Son. Rabbi Dr. Harry H. Epstein will officiate. Interment, Greenwood. Pallbearers will assemble at the chapel at 10:45 o'clock.

BROWN—The friends and relatives of Mr. and Mrs. Alfred M. Brown, Miss Charlotte Brown, Alpharetta, Ga.; Mr. and Mrs. W. J. Brown, Mr. O. M. Brown, Atlanta; Mr. and Mrs. Judge Brown, Oklahoma; Mr. and Mrs. Grover Johnson, Tampa, Fla.; and the nieces and nephews are invited to attend the funeral of **Mr. Alfred M. Brown** Wednesday, Sept. 19, at 2:30 o'clock from Big Springs Methodist Church (Cherokee County), Rev. W. S. Pruitt officiating. Interment, church cemetery. Sosebee Funeral Home, Canton, Ga.

SPICER—The friends and relatives of Mr. and Mrs. Roy Emerson Spicer, Mr. Rodney Spicer, Mr. and Mrs. S. P. Spicer, Mr. and Mrs. Jack L. Spicer, Mr. and Mrs. Paul Spicer, Mrs. Bessie Mae Anders, Mr. and Mrs. Boyd Shell, Mr. and Mrs. W. W. Moore Jr. and Miss Mavis Spicer are invited to attend the funeral services of **Mr. Roy Emerson Spicer,** Wednesday afternoon at 4:00 o'clock at Trinity Chapel. Interment in Rest Haven Cemetery. A. S. Turner & Sons.

WALDEN — Funeral services for **Mr. Zack L. Walden** will be held Wednesday afternoon at 2:30 from the Bethel Methodist Church. Rev. Clifford Weathers, Rev. Hoyt Henderson will officiate. Interment, churchyard. Howard L. Carmichael & Sons.

RODGERS MONUMENT CO.
OFFICE AND DISPLAY
1342 GORDON ST., S. W. PL. 5-7751
(Private Off-Street Parking)

FUNERAL NOTICES

SPRING HILL
H. M. Patterson & Son
PEACHTREE MEMORIAL

HYATT—The friends and relatives of Mr. and Mrs. Lester N. Hyatt, Mrs. Robert E. Lee Jenkins, Mr. and Mrs. J. N. McLean, Jackson, Miss.; Mr. and Mrs. C. D. Beeland Jr., Mr. and Mrs. G. W. McIntosh, Mrs. Ethel Lenney, the grandnieces and nephews are invited to attend the funeral of **Mr. Lester N. Hyatt** Wednesday, Sept. 19, 1956, at 11:30 o'clock at Spring Hill, Dr. W. Chandler Budd officiating. Interment, Oakland. The pallbearers will be: Mr. Haynes Rogers, Mr. Charles D. Beeland, Mr. George W. McIntosh, Mr. C. R. Durden, Mr. Murphy A. Hill, Mr. John Carver. As honorary escort: Mr. Joe L. Morris, Mr. P. F. O'Brian, Mr. George Duncan, Mr. R. E. Tuck, Mr. Wilber Scarborough, Mr. Ray Erhardt, Mr. John Parry, Mr. Paul Drake, Mr. H. G. Brock, Mr. C. W. Hayes, Mr. N. B. Cannon, Mr. R. E. Clark, Mr. E. G. Welch, Mr. Ernest Roberts, Mr. R. H. Elliott, Mr. D. D. Barrett, Mr. Jim Tigner, Mr. N. G. Miller, Mr. W. L. Higgins, Mr. G. M. Barrett, Mr. Fred G. Barrett.

SITTON—The friends and relatives of Mr. Joseph B. Sitton, Mrs. Q. W. Black, Miss Anne Sitton, Miss Eva Sitton and Mrs. Linnie Blakely and the nieces and nephews are invited to attend the funeral of **Mr. Joseph B. Sitton** Wednesday, Sept. 19, 1956, at 3 p.m., at Peachtree Memorial Mortuary, Dr. Wallace Rogers and Rev. Harry Armstrong officiating. Interment, Westview. Nephews will serve as pallbearers.

PRITCHARD — Mr. William Latham of 187 Fourteenth St., NE, died Sept. 17, 1956. Surviving are his wife; daughter, Mrs. Logan Pratt, Denton, Tex.; brother, Mr. Tatnall Pritchard, Savannah; grandson, Edmond Pratt, Denton; several nieces and nephews. The remains were taken to Savannah, where interment services will be held Wednesday, Sept. 19, at 10:30 o'clock, in Bonaventure. H. M. Patterson & Son.

WHITE—Interment services for **Mrs. Chilion C. White** will be held Wednesday, Sept. 16, 1956, at 10 o'clock at Oakland, Rev. Harry Tisdale officiating.

Frank B. Lowndes & Son
(Formerly Awtry & Lowndes)
FUNERAL DIRECTORS
21 CAIN ST., N. W.
FREE OFF-STREET PARKING
AMBULANCE SERVICE WA. 7066

(COLORED)

MYRICK—The friends and relatives of Mr. Eugene Myrick, (husband); Mr. Arthur Myrick, Atlanta, Ga.; Mr. and Mrs. Leo Myrick and family, Detroit, Mich.; Mr. and Mrs. George H. Myrick and family, Detroit. Mich.; Mr. and Mrs. George H. Myrick and family, Mr. and Mrs. Ohlman Myrick and family, Mr. and Mrs. Dwerth Myrick and family, Mr. and Mrs. M. B. Beavers Jr. and family, Mr. and Mrs. Gilbert Dotson and family, all of Atlanta, Ga.; Mr. and Mrs. Robert Brooks and family, Mr. and Mrs. Wilfred Hatton Jr. and family, Mr. and Mrs. Leo Myrick Jr. and family all of Detroit, Mich.; S/A Collin Myrick, Newport, R.I.; Pfc. Robert Brooks Jr., Fort Lee, Va.; A/2c George W. Myrick, U.S. Air Force, Korea; grandchildren and great-grandchildren, Mrs. Sarah Moss, Mrs. Elizabeth Long, Mr. and Mrs. Clinton Rhodes and family, sisters and brothers, all of Warrenton, Ga.; Rev. and Mrs. Arthur E. Leslie, Macon, Ga.; Mr. and Mrs. Henry Leslie, Mr. and Mrs. John Leslie, all of Chicago, Ill.; Mr. and Mrs. Wyman Leslie of Rochester, N.Y., brothers; Mrs. Sancture Leslie and and family, Mrs. Olivia Leslie and family, all of Atlanta, Ga.; Mr. Oliver Bass and family, Aiken, S.C.; nieces, nephews and other relatives are invited to attend the funeral of **Mrs. Cornelia Leslie Myrick** Wednesday, September 19, 1956, at 2:00 p.m., at St. Mark AME Church, Chestnut and Kennedy Sts., NW, Rev. D. T. Babcock and Rev. G. E. Scott officiating. Interment, Carver Memorial Cemetery. The remains will lie in state at the chapel from 10:00 a.m. until 12:00 noon and at the church until the hour of the funeral. All flower ladies and pallbearers are requested to meet at the residence, 314 Northside Dr., SW, Apt. 180, at 12:30 p.m. Sellers Bros.

REID—Mrs. Laura Jane Reid of Evans Mill road, Lithonia, Ga., mother of Mrs. Parra Lee Henderson and Mr. John Fred Reid, passed Sept. 18, 1956. Funeral announced later. Haugabrooks Funeral Home.

WILSON—Mr. Frank Wilson of 1046 Welch St., SW, passed Sept. 17, 1956. His funeral will be announced by Ivey Brothers, Morticians.

(COLORED)

YARBROUGH — Mr. Talmadge Yarbrough of 546 E. Summitt St., Gainesville, Ga. The friends and relatives of Mrs. Mattie Yarbrough, Mrs. Ruby Randolph and Mrs. Ruth Lott and Mr. Tanner Yarbrough, all of Gainesville, Ga.; Mr. and Mrs. Carl Yarbrough of Braselton, Ga., and Mr. Carl Yarbrough Jr., Braselton, Ga.; Mrs. Mozell Griffin of Atlanta, Mrs. Alene Baynes, Norfolk, Va., and Mrs. Mary Sue Westbrooks of Memphis, Tenn., are invited to attend the funeral of **Mr. Talmadge Yarbrough** Thursday, Sept. 20, at 3 p.m. from the St. John Baptist Church, Rev. F. J. Hunter officiating, assisted by Rev. Boyd Cantrell and Rev. T. J. Watson. Interment, Cross Plains Church cemetery. Greenlee Funeral Home, Gainesville, Ga.

PYRON—The friends and relatives of Mr. and Mrs. Marvin Capers and family of Detroit, Mich.; Mr. and Mrs. James Fraley and family of Atlanta; Mrs. Lucy Williams, Mrs. Rosa Tatum, Mrs. Mattie Richardson (sisters) of Rayville, La.; Mr. and Mrs. Marshall Pyron and family, Mr. and Mrs. Mack Pyron and family of Atlanta; Mrs. Mozetta Ross and family of Rockfield, Ill., and a host of other relatives are invited to attend the funeral of **Mrs. Eliza Pyron,** Thursday, Sept. 20, 1956, at 2:30 p.m. at Shiloh Baptist Church, Beckwith St. Rev. Wm. P. King officiating. Interment, Lincoln Cemetery. The body will lie in state at the residence, 2046 Chicago Ave., from 5 p.m. Wednesday until the hour of the funeral. Sellers Bros.

CARTER—Infant daughter of Mr. and Mrs. Nathaniel Carter of Tucker, Ga., will be funeralized today (Wednesday) at 2 p.m. from the graveside in Raymond Hill Cemetery, Gwinnett County. Cox Bros., Decatur.

NORTH—Mr. Anthony North, the husband of Mrs. Ollie North of 314 W. Columbia Ave., College Park, passed at a local hospital, Sept. 18, 1956. Funeral plans later. Banks Funeral Home.

RILEY — Mrs. Florence Bussey Riley passed suddenly Monday, Sept. 17, at the home of her mother, Mrs. Hattie Bussey. Funeral announced later. Hill's Funeral Home, Greenville, Ga.

(COLORED)

BERRIEN — Mrs. Van Burie Borum Berrien of 900 Lena St., NW. The friends and relatives of Mrs. Hattie Deese, sister; Mr. and Mrs. J. D. Borum, brother, St. Louis, Mo.; Mr and Mrs. John Borum Jr., and family, Mr. and Mrs. Oscar Jewell and family, Mrs. Julia Garnett, New York City; Mrs. Mary Brown, Augusta, Ga.; Mrs. Emmie B. Ferguson, New York City, are invited to attend the funeral of **Mrs. Van Burie Borum Berrien,** Thursday, Sept. 20, 1956, at 3 p.m. at Berean Seventh Day Adventist Church, Ashby and Palmetto Ave., SW, Elder J. F. Street will officiate, assisted by others. Interment, Lincoln Cemetery. The remains will lie in state at the residence from 5 p.m. Wednesday until the hour of funeral. Murdaugh Bros., Morticians, 71 Piedmont Ave., NE.

BERNARD—Mr. Henry (Sarge) Bernard of 250 Auburn Ave. The friends and relatives of Mr. Henry (Sarge) Bernard, the brother of Mr. John Bernard of St. Louis, Mo.; Mr. Surley Bernard of New Orleans, La.; and a host of other relatives and friends are invited to attend the funeral of **Mr Henry (Sarge Bernard** tomorrow (Thursday) at 12 o'clock noon from our Auburn Avenue Chapel, Father S. C. Usher officiating. The remains will lie in state at the chapel until the hour of the funeral. Interment, South View. Cox Bros.

LOCKHART — Friends and relatives are invited to attend the funeral of **Mr. John Lockhart Sr.** today, Sept. 19, 1956, at 2 p.m. from

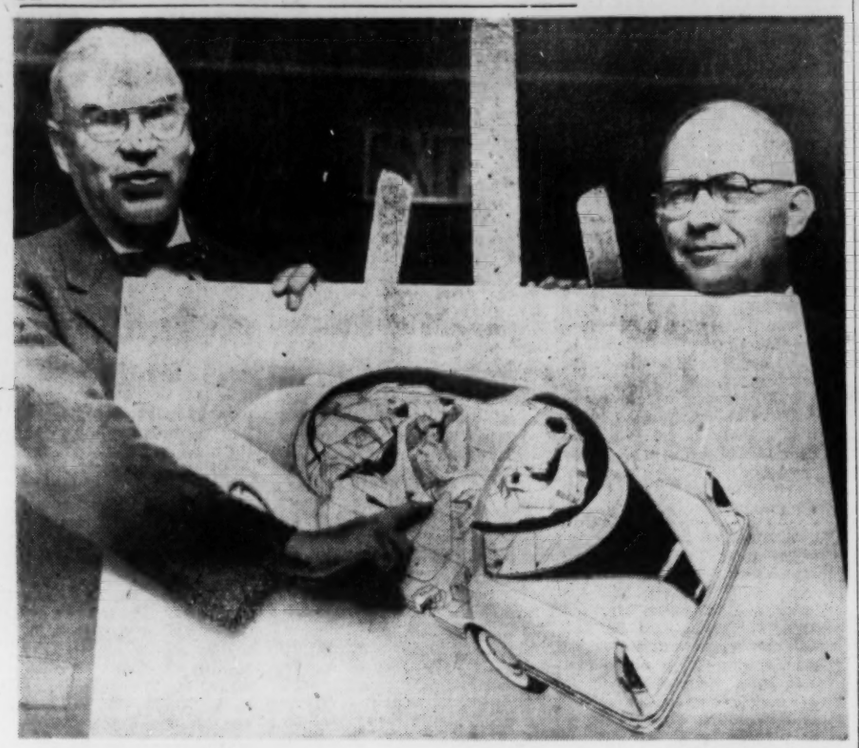

Associated Press Wirephoto

DESIGNED FOR SAFETY—NEW YORK, Sept. 18—Frank J. Crandell, left, of Wellesley, Mass., and Edward R. Dye, head of the Cornell Aeronautical Laboratory's safety research department, display the drawing of an experimental auto designed to reduce injury and death rate. The care features relocation of the driver to center of front seat, elimination of steering wheel in favor of two levers, and bucket seats. Newsmen were told the "crash-proof" car would reduce injury and death rate in auto accidents by 50 per cent.

Gold Coast To Be Free In March

(Copyright 1956 by The New York Times Co.)

LONDON, Sept. 18—The British government announced today that the Gold Coast will be given independence next March 6. The decision is subject to parliamentary approval but this is considered certain.

The West African colony, which is to change its name to Ghana, will become a full-fledged member of the British Commonwealth. Britain will be represented, as in other commonwealth countries, by a governor-general but the Gold Coast will have full responsibility for national affairs.

MAY INCLUDE TOGOLAND

British Togoland, which is administered by the United Kingdom as a United Nations trust territory, will be included within the independent nation if the UN General Assemly endorses this move.

In a plebiscite under UN auspices in May, the Togoland electorate voted by a large majority for union. Subsequently the UN Trusteeship Council recommeded termination of the trusteeship agreement upon attainment of independence by the Gold Coast.

FOLLOWS ELECTION

Britain's decision to grant the colony full independence was announced by Alan Lennox-Boyd, the colonial secretary, last May. He asked that a general election be held to determine the will of the people and said if the newly-elected legislative assembly approved a motion asking indepedence he would fix a firm date for it.

In the election last July, the Governmental Convention People's party won with a majority of over two-thirds.

Vanderbilt Law School Enrolls First Negroes

NASHVILLE, Tenn., Sept. 18 (AP)—Two graduates of Nashville Negro colleges were among 57 first-year law students enrolled at Vanderbilt University today.

The two, the first Negroes to be admitted to the privately endowed law school, are Edward M. Porter and Frederick T. Work of Nashville.

Bad Check Charges Lasso Floridan Selling Rich Tale to Cuban Consul

JACKSONVILLE, Fla., Sept. 18 (AP)—Joe Scales, 37, who told a fantastic story last week of being handed 2 million dollars, was arrested in the Cuban consulate here today on bad check charges.

Scales was telling the same story of the 2-million-dollar gift to the Cuban consul when he was taken into custody by Constable George Brown.

He is charged with passing bad checks in Jacksonville, Starke, Tampa and Perry. He also faces a warrant in Miami where he was accused of skipping out on a $489 hotel bill. In 1954, Scales and his former wife, Alice Groag, were convicted of obtaining money under false pretenses.

Scales explained the bad check charges from the county jail by saying that his wife kept track of his personal account and she had been ill in Milwaukee, Wis., with her parents.

"I didn't know what was outstanding and what wasn't," he said.

Scales, son of a prominent state legislator and Perry banker who died in 1947, still insisted that a mysterious millionaire named Juan T. Wrigo gave him 2 million dollars to invest for 20 years before he has to return it.

Georgian and Son of Atlantan Died in Flaming B52 Crash

Special to The Constitution

MADERA, Calif., Sept. 18—Air Force investigators believe an electrical failure set fire to a huge B52, causing it to crash near here Monday, killing five—including a Georgian and a sergeant whose mother lives in Atlanta—of its seven-man crew.

The dead include M/Sgt. John T. Brown, 33, of Chester, Pa., survived by his widow, Betty, of Atwater, Calif., and his mother, Mrs. Mildred R. Brown of Atlanta.

T/Sgt. Raymond B. Riggs, 42, of Claxton, survived by his widow, Berthie, and two sons of Atwater, and his parents, Mr. and Mrs. Glenn B. Riggs of Tampa, Fla.

They were trapped when the giant, swept-winged plane plummeted to the earth in flames from an altitude of 6,200 feet. The pilot and co-pilot of the intercontinental jet bomber were ejected from their compartment and parachuted to safety.

Hertz Pays 33 Million For 15,600-Car Fleet

CHICAGO, Sept. 18 (AP)—The nationwide Hertz Rent-a-Car system said today it has ordered 15,560 1957 passenger cars at a cost of 33 million dollars.

Joseph J. Stedem, executive vice president of the auto rental system, which has its headquarters in Chicago, said the order is believed to be the largest single purchase of motor vehicles in history.

Jury To Get Principal-Beating Case; Counter-Warrant by Mother Denied

CHATTANOOGA, Tenn., Sept. 18 (AP)—Mrs. Emma West, 217-pound mother of three children, today was bound over to the Hamilton County grand jury on a felonious assault charge in connection with the beating of a school principal last Friday.

At the same time, General Sessions Judge John J. Lively refused defense attorney James Carroll's request for an assault and battery bench warrant against Principal G. S. Mayberry, who Carroll said struck both Mrs. West and her mother, Mrs. Hattie Marshall.

Mayberry, wiry, six-foot principal of Harrison Elementary School near here, testified the 31-year-old Mrs. West attacked him after he told her by telephone earlier Friday that two of her children, Eugene, 10, and Francis, 9, were "disrupting" a third grade class.

"SOUTHERN" STONE
Your House NOW!
by "PERMA WALL"
Approved FHA Terms • No Down Payment

FREE
Entire house screened FREE with nationally advertised all-aluminum window screens with each sale of "Southern Stone" for entire house.

Free Estimate • No Obligation • 24-Hour Service • Telephone Now!

ABBOTT CONST. CO.
"HOME REMODELING AT SENSIBLE PRICES"
TR. 6-6741

Abbott Construction Co.
143 Linden Ave., N.E., Atlanta, Ga.
Please have your representative contact me for a FREE estimate for "Southern Stone."
Name .....
Address .....
City ..... Phone .....
MY HOME IS:
( ) BLOCK ( ) FRAME ( ) STUCCO

CLASSIFIED SECTION

TO PLACE YOUR WANT AD
Call JA. 3-3636

COMMERCIAL LINE RATES
(Applies Within State of Georgia)
1 time Sunday .....82c per line
1 time Daily .....61c per line
3 consecutive times (ea. day) 54c per line
7 consecutive times (ea. day) 50c per line
30 consecutive times (ea. day) 45c per line
(5% Discount for Cash)
Minimum ad accepted two lines

TRANSIENT WORD RATES
1 time Daily (both papers) or Sunday .....12c per word
3 times consecutive. Daily (both papers) or Sunday 11c per word
7 times consecutive. Daily (both papers) and Sunday 9½c per word
(5% Discount for Cash)
Minimum ad accepted 10 words.

GENERAL WANT AD RATES
(Applies Outside State of Georgia)
Sunday ..... $1.10 per line
Daily ..... $1.05 per line
(2% Cash Discount)
Minimum ad accepted two lines.

DAILY: All want ads appear in both the daily Constitution (morning) and daily Journal (evening) in consecutive issues of morning and evening and shall be measured and billed as a single advertisement.

Office hours are 8 a.m. to 6 p.m. Monday through Saturday.

DEADLINES
Monday: 5:45 p.m. Saturday. Tuesday through Saturday: 6 p.m. previous day. Sunday: 6 p.m. Friday. No new ads, corrections or cancellations can be accepted Saturday a.m. for the Sunday issue.

WHEN CANCELING A WANT AD
Be certain to ask for your cancellation number. This is your record and it is important that you have it in the event of any misunderstanding or adjustment.

ERRORS
Errors in classified advertising should be reported immediately as The Journal-Constitution will not be responsible for more than one incorrect insertion. Atlanta Newspapers, Inc., will not be liable for any error in advertisements to a greater extent than the cost of the space occupied by the item in the advertisement.

MONDAY CANCELLATIONS, CORRECTIONS
May be made on Sundays between the hours of 4 p.m. and 6 p.m. Please call WA. 5050—Extension 318.

PHONE JA. 3-3636

INDEX TO WANT ADS

SPECIAL ANNOUNCEMENTS 1-9
(Funeral Notices through Lodge Notices.)
ANNOUNCEMENTS 10-20
(Truck Transportation through Rugs Cleaned and Dyed.)
BUSINESS DIRECTORY 42
(Kind of Services Offered.)
EDUCATIONAL 43-46
(Dancing Schools through Schools and Colleges.)
EMPLOYMENT 47-63-A
(Help Wanted, Male, through Situations Wanted, Female, Emp. Agcy.)
COLORED EMPLOYMENT 64-69
(Help Wanted, Male, through Situations Wanted, Male and Female.)
FINANCIAL 70-80
(Business Opportunities through Wanted to Borrow.)
LIVESTOCK, POULTRY 81
(Poultry through Wanted Livestock.)
FOR SALE-MISCELLANEOUS...82-102
(Articles for Sale through Moving and Storage.)
ROOMS AND BOARD.....103-104
(Boarders Wanted through Hotels.)
ROOMS FOR RENT.....105-113
(Rooms, Furnished, through Wanted, Rooms and Board.)
RENTALS 114-134-A
(Apartments, Furnished through Wanted to Rent.)
REAL ESTATE 135-180
(North Side through Real Estate Wanted.)
AUTOMOTIVE 181-200
(Autos for sale through airplanes.)

ANNOUNCEMENTS

Cemetery Lots and Crypts 6

TWO GRAVE LOTS in Westview, 4 graves to lot. Section 50. $400. DEarborn 3772.
4-GRAVE lot Hillcrest Cemetery. Cost $400; for quick sale, $200. PO. 7-1043.
BEAUTIFUL 4-grave lot. Crest Lawn Cemetery. DEarborn 1970.
4-GRAVE LOT, WESTVIEW MUrray 8-2199

Special Notices 7

IN ANSWERING help wanted ads with box numbers, do not send originals of valuable papers. Copies will do as well.

Lost and Found 11

LOST—Heavy link silver identification bracelet, Grady Stadium, Friday night, Sept. 14. Name engraved "Lauranin Castellaw." Sentiment attached, generous reward. EXchange 1418.
LOST—From car at Piedmont golf course, lady's black suede purse containing papers, glasses. Reward. Charles H. Carroll, Stringer Ave., Gainesville, Ga.
LOST — Glasses, one clear, one dark. Newnan-Fayetteville Highway. Reward. Phone collect. TRinity 6-1432, or write 215 Camden Road, Atlanta.
EARN $10 DAY on job gotten you while learning. Diesel auto, body work, refr. m'chst. GI ap. 410 Ga. Sav. Bank 11 to 4 exc. Sat.
LOST—2 parakeets, large blue male, small green female. 3 years old, late Saturday near Burgess School. Reward. DEarborn 2826.
LOST about Sept. 14. Courtney-Amsterdam vicinity, male kitten, white with dark patches. Child's pet. Reward. TRinity 4-8439.
STRAYED from home, large white shaggy dog with few light brown spots. Answers to Laddie. MElrose 6-3328.
LOST—4-month, buff, mixed-breed boxer, Fulton County license 34306, vicinity Morningside. TRinity 4-3554.
LOST — Lady's Hamilton watch, broken band, vicinity Davison's. Reward. MElrose 6-3886.
STRAYED—Black Pekingese, child's pet. 2566 Wanda Cir., SW. POplar 6-4479.
LOST — Male parakeet, light blue. Druid Hills. Reward. TR. 4-8597.

Nurseries and Baby Sitters 12

FEW vacancies open for children of working parents in the home of an experienced teacher on Simpson Terrace (off Simpson Rd.) Colored only. SYcamore 4-3479.
WILL keep 1 school girl in home for working mother. Vicinity Preston Arkwright School. PLaza 3-6416.
MOTHER, would like to give your infant personal care in my home while you work. CRescent 0588.
WILL KEEP girl 3-4 for child companion in home. MElrose 4-3217.
WILL care for children in my home, day or night. JAckson 5-7554.

Personals 13

TREE EXPERTS
FOR all kinds of tree work. 30 yrs. expr. Low rates and free estimates. Smyrna 5-4637 after 6 p.m.
TWO working college students, veterans, would like to swap their presence on premise at night for return of a room. Contact Harvey, TR. 6-3454 nights.
STUDY Psycho-Vaxeen. Be successful, overcome fear, tension. Ferguson School of Psychology, 1000 Peachtree St., TR. 6-0414.
CARPORTS TR. 4-1535
PROTECT your car. Nites. EX. 0535.
URGENTLY desire two season tickets in West Stand to all Ga. Tech home games. CHerokee 4282.
AGED boarders wanted, private home. Reasonable. Loving care. JAckson 4-4318.
WILL do ironing in my home and keep children. Reasonable rate. SY. 4-7365.
"DIXIE FLOWER PATCH" Perfume. HUSSEY'S 114 S. Broad St.
CASH or donation your church for prospects. Home Imp. Co. JA. 4-9632.
LEARN to dance the Arthur Murray way. Studio, 101 Carnegie Way.

Business Personals 14

PAID BLOOD DONORS
LINDEN BRANCH BLOOD BANK donor screening 85 Merritts Ave., NE. TR. 3-3385 weekdays and Saturday mornings.
TO make her love you more bring your best girl every Sunday, delicious SMORGASBORD evening dinner. DIXIE HUNT HOTEL COFFEE SHOP GAINESVILLE GA.
GRADUATE, experienced accountant to handle bookkeeping accounting and tax reports for small businesses. Rates reasonable. MElrose 4-0867, evenings.

RENTING'S AS SIMPLE AS JA. 3-3636
The easy way to get tenants for your spare room or apartment is to call JA. 3-3639 and put a For Rent ad in The Atlanta Journal and The Atlanta Constitution Classified Advertising section. People are hunting for just what you have. Want Ads bring renting results. Call JA. 3-3636 today.

Business Personals 14

CALL JA. 3-8595
Lowest Prices in City
ROOMS ADDED
Carports and Porches Enclosed
Kitchens and Bathrooms Modernized
Painting, Wallpaper, Plastering, Paneling, Attic Work, Floor Sanding, Floor Tile, Wall Tile, Tile Baths, Garages, Concrete Walks, Driveways
After our work is completed we furnish you with a sworn affidavit that all labor and materials have been paid.
AAPEX CO., CONTR.
Workmen and Material Insured
BANK REFERENCES
285 N. HIGHLAND AVE., NE
JA. 3-8595
Nights, TR. 5-5729, Holidays

Slipcovers, Drapes, Curtains 18

DRAPERIES—$1 per panel for labor (lined or unlined). Free estimates. Consultant brings samples and measures. We install. Fabrics $1.98 to $2.98 yd. Home Drapery Shop. JAckson 5-4495; JAckson 5-6753.
SAVE—Lovely draw drapes made to your measurements, $1 per panel labor charge. Largest selection fabrics at 98c to $1.49 per yard. Mill End Store, 106 Hunter Street, SW. JA. 4-7221.
12 MONTHS TO PAY
DRAPES, cornices, slipcovers, upholstering. Mr. Hitchie. TR. 2-4189.
DRAPERIES, cornices, slip covers. Mrs. Gill. PL. 3-6922. PL. 5-8862.
DRAPES, cor. boards and slip covers. Fur. mat. Smith, DE. 5055.

BUSINESS DIRECTORY

Building—General Repairs

IF YOU WANT A GOOD JOB CALL "US"
NO MATTER WHAT OTHERS PROMISE
You Always Get
HOME IMPROVEMENTS of the Better Type
At Lower Cost
When Dealing With
JANDEL
Roofing, Siding, Painting, Papering, Plastering, Concrete, Fencing, Basement, General Repairs, Jalousies, Apartments, Flooring, Porches, Electrical, Insulation, Modern Kitchens, Bathrooms, Rm. Additions, Gutters, Floor and Wall Tile
NO MONEY DOWN
Small Monthly Payments
1 TO 12 YEARS TO PAY
All Work Guaranteed
JANDEL COMPANY
for work done well, call JANDEL!
OLDEST—LARGEST—AND BEST

FREE ESTIMATES
DAY OR NIGHT
TR. 6-0702 134 Currier St., NE
TR. 6-6741, Day or Nite
FREE WARRANTY BOND
Guarantees My Work
Complete Room Built $750.
Get My Free Estimate on All Types of Remodeling
I Need Winter Work to Keep My Men Busy
NO DOWN PAYMENTS REQUIRED
FIRST PAYMENT IN DECEMBER
1 TO 10 YEARS TO PAY
ABBOTT
TR. 6-6741, Day or Nite

REMODELING SPECIALISTS
NO DOWN PAYMENT
1 TO 15 YEARS TO PAY
GLASS — JALOUSIES
ROOM ADDITIONS
PAINTING
PINE PANELING
MODERN KITCHENS
GARAGES
FLOOR TILE
MODERN BATHS
CONCRETE WORK
FREE ESTIMATES
ALL WORKMEN — MATERIALS INSURED
JAckson 5-1904
NIGHTS TR. 2-6255
Wilson Contracting Co.

TRADEMARK
YOU MUST "TRY LEE AND SEE"
To Save Money On
Repairs, Remodeling, Rooms, Roofing, Siding
ALL WORK GUARANTEED
LOW MONTHLY PAYMENTS
NO DOWN PAYMENT REQUIRED
Lee Home Improvement
JA. 5-4585, Any Time

NEW LOW PRICES ON
REMODELING—REPAIRING
NEW ROOMS $695—10x12
NEW ROOFS $149—Avg. Size
NO DOWN PAYMENT
TAKE 90 TO 120 DAYS BEFORE YOU START PAYING
FREE ESTIMATES
ACE HOME IMPR. CO.
JA. 3-7718 ANY TIME

GUARANTEED Roofing—Siding
INSTALLED by experts. 10-year guarantee on materials and labor. FHA or Sears Terms. Low Monthly Payments.
SEARS, ROEBUCK & CO.
Northeast TR. 5-8211 | West End PL. 8-4511 | Buckhead EX. 7571 | Marietta 8-2801

NEW ROOMS ADDED
REPAIRS — REMODELING
GARAGE — JALOUSIES
PORCHES ENCLOSED
No Sub-Contractors
Reasonable Price
GENERAL CONTRACTING CO.
PO. 1-8474 Nights PL. 8-4704

NO DOWN PAYMENT
1 TO 15 YEARS TO PAY
FREE ESTIMATES
Siding, Roofing, Plumbing, Enclosed Porches, Painting, Papering, Underpinning, Concrete Work
Bradbury Roofing and Siding Co.
1197 Lucile Ave. PL. 5-1642
Nights, TR. 2-8585; PL. 5-3093

HOME REMODELING
ROOMS—PORCHES
JALOUSIES, PLUMBING
FREE ESTIMATES — TERMS.
QUALITY CONTRACTING CO.
MU. 8-4144 MU. 8-5949 - DE. 1083

HOME IMPROVEMENTS
ALL TYPES repairs. Rooms, porches built. Concrete work. Painting, papering. Floor sanding. Small mo. pay.
GULLATT CONTRACTING CO.
PL. 3-6489
REMODELING, room additions, porches enclosed, plumbing, garages, jalousies, screens. Bank financed. Hawkins Roofing & Siding. PL. 3-3346.
SAVE on driveways, basements, patios. All types concrete work, large or small. Swimming pools. Free estimates. TR. 2-6921; night, EV. 2715.
CALL BROWN for the best deal in town. I do everything but mind the baby and I'm working on that. PO. 7-1361 or PO. 1-4251.
EXPERT bldg. and repairs at moderate cost. 36 mos. to pay. Free estimates. Fred Pickelsimer, PL. 5-5408.
I SPECIALIZE in garages, rock walls, underpinning, d'ways, repairs. Terms. Free est. Myrick, PL. 3-8987.
All Types Repair and Painting
H. W. ARMSTRONG, CONTRACTOR
PL. 3-6561 Night, PL. 3-0432
ALL TYPES general repairs. No job too small, we take all. For action, call Jackson Bros., JA. 5-7172.
REMODELING. New additions. Terms to suit you. Call PL. 3-6435.
ROOMS built, repaired. Free estimate. Call J. H. Lusk, 43-6763.
SMALL OR LARGE REPAIRS. NEW ADDITIONS. PO. 7-5463.

Awnings and Screens

ALUMINUM screens and storm sash. Factory to you. PO. 6-2422.

Carports

FACTORY TO YOU—ALL METAL, $219.95. ME. 6-3322.

Carpenter Work

EXPERT WORK — ROOMS, PORCHES, DENS, FAMILY ROOMS, PANELING, ATTICS, BASEMENTS, CARPORTS, GARAGES. LOWEST PRICES. ME. 4-4278.
HOME REMOD.-REPAIRED, day-night work. PL. 5-3082. TR. 6-1176.
PORCHES, steps, sills repl. Painting. Small jobs. Free est. MU. 8-7568.
RELIABLE carpentering, repair work. 25 years' experience. PL. 5-9002.
FIRST-CLASS carpenter. No job too large or too small. JA. 5-1298.
FIRST-CLASS carpentry, repair work. Very reas. 45-9828.

Cement Work—Waterproofing

JOE HUNT—47-3456
DRIVES, BSMTS., BLOCKS, ETC.
BASEMENTS, waterproofing, painting, all types of cement work. PO. 1-6771.
WET BASEMENTS CORRECTED. W. G. (Bill) Lewis JA. 5-4879

Chimney—Furnace Repairs

FURNACE SERVICE
GAS AND OIL
DAY OR NIGHT ANYWHERE
CALL HAPPY, TR. 2-2514
2175 PIEDMONT, NE
CHIMNEYS REPAIRED
VACUUM CLEANED
ATLANTA CONST. CO., JA. 3-7317

Electrical Work

ELECTRIC bill too high? Let me check your wiring. Davis, DE. 8798; nights, CH. 3137. J. B. Bell, licensed electrician.
WIRING overloaded? Call General Lighting Service. CH. 6202. Ennis.

Fencing

FENCES BY INTERNATIONAL
NO DOWN PAYMENTS
FREE ESTIMATES
PO. 6-2778
AMCO FENCE CO.
REDWOOD—CHAIN LINK
FENCE specialist for 17 years. No down payment. 36 mo. terms. MU. 8-1307.

Floor Finishing

SANDING and finishing floors, all types tile laid. Expert mechanics. Mr. Morgan, JA. 3-1134, SY. 4-0873.
TILE AND FLOOR finishing. Guar. work. Rob Netherland. MU. 8-8533.
TILE and floor finishing, old and new firs. E. E. Shaw, ME. 4-0345.
FLOOR sanding and finishing. Tile linoleum. Calloway, JA. 5-3071.

Grading—Excavating

FRONT-END LOADERS, Bulldozers, Scrapers. Clearing and tree removal. Lipman Cont. Co., EX. 5266.
FILL DIRT, soils, sawdust. Small grading jobs specialty. JA. 5-6979.
BULLDOZER WORK. No job too small. Free estimates. PL. 5-2721.

Hauling

GOOD rich top soil, crushed stone, flagstone, field stone, rotted sawdust, cotton motes, walls, patios, landscaping. Free estimate. SY. 4-5264.
GOOD rich black topsoil with or without Bermuda. 5 yds., $10. Stone Mountain 9126 days; night, 9695.
SOUTH River Sand Co. Field, flag, crushed stone, sawdust. MA. 7-0296.
ROCK DUST, GRAVEL, FILL DIRT, MOTES, SAWDUST. PO. 1-6291.
MOVING, hauling. Trucks or moving van, low rates. SY. 4-0395.
BLACK WOODS SOIL—The best you can buy. CH. 7327.

Jalousies

FACTORY to you direct. Lur-O-Lite Mfg. Co., JA. 5-4470.

Landscaping—Tree Service

YARDS plowed, planted, fert. Shrubbery, driveways, patios. Work guar. Terms arranged. TR. 4-6954.
COTTON MOTES for lawns and gardens. Haul-yourself or delivered prices. PO. 7-2625.
EXPERT tree and stump removal. Fully insured. Holden Tree Service. MElrose 6-3159.
COMPLETE landscaping and concrete service. Free estimate. ME. 4-0228.
LANCASTER Landscaping and Nursery. Lawns a specialty. MA. 7-9560.
EXPERT tree removal. Fully insured. Taylor Tree Serv., PL. 8-1706.
TREE care and tree removal. Southern Cross Foresters. ME. 4-4271.
TOPSOIL, fill dirt, tractor work. Rotted sawdust. PL. 5-7253.
COMPLETE landscaping; years' experience. CRescent 4988.
GOOD BLACK WOODS TOPSOIL AND ROCK. CH. 3017.
DANGEROUS TREES REMOVED. PL. 3-0595.

Moving

VANS returning to Atlanta empty this week from Boston, Philadelphia, Washington, D.C., Charlotte, Miami, Tampa, Montgomery, Nashville and Chattanooga. Want loads or part loads from these points or points en route. Attractive rates. WA. 6795. Suddath Moving & Storage Co.
ECONOMY moving and delivery service. Reasonable rates. JA. 3-9204.
IN-TOWN and out-of-town moving at reas. price. Smith, MU. 8-8336.
FLANIGAN, The Moving Man, Inc., has superior service. TR. 5-7781.
AT&T SERVICE. For dependability, low rates. WA. 1029.
ABA TRANSFER & Storage Co. Jackson 5-1874.

Painting

OLD wallpaper removed. Painting, wallpapering, experienced white workmen. Free estimating. Very reasonable. Mr. Griffin, DE. 0364.
PAINTING — Interior and exterior. White, reliable veteran does own work. Free estimates. Work guaranteed. JA. 4-6952.
PAINTING AND PAPERING. 30 yrs. exp. Free est. Bell, TR. 5-4642.
I WOULD like to paint your home. G. J. Morris. CRescent 7381.
LOWEST prices. Free estimates. Do my own work. CR. 4250.

Painting and Decorating

PAINTING—Interior and exterior; also tile work, floor sanding, etc. We specialize in general repair and painting. Vet does own work. JA. 4-4169 days; PO. 7-1749 nights.
QUALITY workmanship and materials. White labor. Call Robbins, CR. 0043.

Painting and Papering

PAINTING, wall paper removing. Real craftsmen, white help only. For free estimates call MA. 7-1468 weekend and nights.
WALLPAPERING, painting, 150 beautiful patterns, 48c roll. Experienced white labor. Mr. Robert, DE. 0364.
PAPERING, painting. I do my own work. White labor. Free estimates. PL. 8-1445.
ROOMS papered, $12.50 plus materials. Guaranteed work. Sweat, MA. 7-1875.
PAINTING and papering. Carpentry repairs. Free est. Mr. Cooper, PO. 7-0071.
RMs. papered, $10; Kem-Toned, $5. Ptg plast. Elijah Webb, PL. 3-5090.
PAINTING PAPER. White Labor. Merritt PO.6-4971. Fincher PO.7-5083
PAPERING, PAINTING, plastering. Kem-Tone. Robt. Webb, PL. 3-9076.
PAPERING, painting. All work guaranteed. Isaac Webb, PL. 3-0095.
PAINTING—Rooms $7 up; papering, $12 up; plastering. PL. 8-5064.

Plumbing

I CAN SAVE you real money on plumbing installations. MU. 8-9405.
PLUMBING installation. Repairs, septic tanks installed. PL. 5-0621.

Roofing and Guttering

ROOFING—SIDING—GUTTERS
General repairs. C & C Sheet Metal Co. SY. 4-4993, or Marietta 7-2929.

Roofing and Siding

COOL ROOF—a miracle roof that stays sparkling white, gives you year-around insulation. Waterproofs and restores roof. Guaranteed satisfaction. Order Cool Roof today. For free estimate, call TR. 5-5264.
COOL ROOF OF ATLANTA, INC. 746 Bankhead Ave., NW
ROOFS REPAIRED—Reroofing, siding, gutters cleaned, painted, repaired. J. H. KINARD ROOFING CO. PL. 3-8243, DAY OR NIGHT.

Septic Tanks

SEPTIC tanks cleaned $15 and up. Rpd., installed. Charles W. Seagraves Jr., CH. 6663, SY. 4-6991.

Sewing Machine Repairs

REPAIRED and electrified, $1.50 plus parts. Work guar. JA. 5-7475.

Upholstering

OVER 30,000 satisfied customers can't be wrong—why take a chance?—call the best—SOUTHERN UPHOLSTERERS, JA. 5-6868, day or night.

EDUCATIONAL

Dancing Schools 43

JACK RAND SCHOOL OF DANCING
ENROLL now for tap, ballet, acro. 292 Moreland, NE. MU. 8-0413.

Private Instructions 45

TUTORING available for biological sciences including General Biology, Zoology, Embryology, Genetics, High school or college. JAckson 5-7861, Extension 263 after 5 p.m.

Schools and Colleges 46

HIGH SCHOOL AT HOME
AMERICAN SCHOOL
58 YEARS OPERATION
OUR graduates have entered over 500 colleges. Write for free booklet. Dept. "A," P. O. Box 412, North Side Station, Atlanta, Ga.
FOR STEADY employment LEARN BEAUTY CULTURE. Full time or part-time day class for shift workers. Call or write: MOLER COLLEGE, 34½ Marietta St., JA. 5-3209.

EMPLOYMENT

Help Wanted—Male 47

ENGINEERS
McDONNELL
of St. Louis will give
ATLANTA INTERVIEWS
Wednesday, Thursday and Friday
DESIGN ENGINEERS
STRUCTURES ENGINEERS
THERMODYNAMICISTS
Electronics Development Engineers
Flight Test Engineers
Control Dynamicists
(Flutter & Vibration)
AERODYNAMICISTS
TOOL DESIGNERS
Wind Tunnel Test Engineers
Power Plant Analysis Engineers
Technical Illustrators
Technical Writers
Methods Engineers
Linesmen

WE also have positions available for recent college engineering graduates.

WORK in a professional atmosphere where your own ideas will be welcome and rewarded. Positions of technical leadership exist in airplane, helicopter, and guided missile development projects.

FOR PERSONAL INTERVIEWS WHICH WILL INCLUDE ON-THE-SPOT JOB OFFERS AND RELOCATION ASSISTANCE TO QUALIFIED APPLICANTS.

TELEPHONE our Engineering Representative, S. L. Eckert, at the
GEORGIA EMPLOYMENT SECURITY AGENCY
474 STATE LABOR BLDG.
Wednesday, Thursday, Friday
September 19, 20, 21

IF unable to apply during Employment Service hours, please telephone JA. 5-2771 for evening or Saturday appointment. IF you are unable to apply in person, write in confidence to:
Technical Placement Supervisor
Box 516, St. Louis 3, Missouri
McDONNELL AIRCRAFT CORPORATION

ARTIST
EXCELLENT OPENING NOW EXISTS IN ART DEPARTMENT OF ONE OF SOUTH'S LEADING INDUSTRIES FOR PRODUCTION ARTIST. COLLEGE GRAD. SOME EXPERIENCE PREFERRED BUT NOT ESSENTIAL. DUTIES WILL INVOLVE BLACK AND WHITE ILLUSTRATIONS, HAND LETTERING AND PASTE-UPS. TOP OPPORTUNITY WITH ATTRACTIVE STARTING SALARY AND EMPLOYEE BENEFITS. ATLANTA LOCATION. PLEASE SUBMIT BRIEF RESUME TO V. D., 195, JOURNAL-CONSTITUTION.

ENGINEERS
CHEMICAL AND MECHANICAL
ONE to five years' experience as production engineer to work in chemical and polymer processing operation of synthetic fibre plant.
COMPLETE benefit plan, excellent working conditions, new opportunity. Plant location north of Hopewell off State Rt. 10.
National Aniline Corp.
P. O. Box 831
Hopewell, Virginia

DRUG STORE
OPENING for experienced Front Man, capable of managing department in large drug store. Opportunity for advancement. Paid vacation, other company benefits. Apply: J. P. Steele, Jr., or A. G. Smith.
JACOBS DRUG STORES
77 AUBURN AVE., NE

HUB FORD
370 PEACHTREE ST. NE
WANTS AND NEEDS TRADERS!
WE HAVE:
EXCELLENT LOCATION
BEST COMMISSION IN CITY
GOOD STOCK OF NEW AND USED CARS
OUR OWN FINANCE COMPANY
HOSPITALIZATION PLAN
VACATION PLAN
AUTO EXPERIENCE WOULD BE HELPFUL BUT IS NOT REQUIRED. WE WILL TEACH YOU TO TRADE CARS.
FRIENDLINESS AND NEAT APPEARANCE ARE OUR ONLY REQUIREMENTS.
NO PHONE CALLS, PLEASE
SEE WALT BRAVO
HUB FORD
370 PEACHTREE ST., NE

SERVICE SALESMAN
NEED experienced service salesman. Must have good work record. Should have GM experience. Contact Tom Watkins, Service Mgr., John Davis Buick, 308 N. Main St., East Point.

FOR BEST RESULTS USE JOURNAL-CONSTITUTION WANT ADS

Help Wanted—Male 47
Engineers Physicists

YOUR TIME FOR DECISION MAY BE TODAY
Find out
What the future holds
For you at
GENERAL ELECTRIC

The assignments are in research and development of advanced electronic systems . . . search radar, sonar, fire control and countermeasures, missile guidance, integrated data presentation, digital communications. The organization is General Electric's LIGHT MILITARY ELECTRONIC EQUIPMENT DEPARTMENT in Utica, N.Y. . . . young, alert, flexible . . . the policy is to promote for ability and performance . . . the opportunity to advance comes frequently, due to expansion scheduled for years ahead.

STARTING SALARIES UP TO $12,000

U. S. CITIZENSHIP REQUIRED
ATLANTA INTERVIEWS
September 19 and 20
Call Any Hour
Wednesday and Thursday
JAckson 5-4585

Or send resume in confidence to MR. JOHN STERNBERG, DEPT. 11 Light Military Electronic Equipment Dept.
GENERAL ELECTRIC CO.
French Road, Utica, N. Y.

COMPOSITOR
AGE 25-38 for permanent work in air-conditioned printing plant. Work clothing furnished. Paid vacation, insurance benefits and retirement plan. 38¾-hr. week. Should have minimum of 3 to 4 year's experience. Physical examination required.
Apply 1065 Williams St., NW, at 12th St. after 8:30 a.m. or call Mr. Gunnin, TR. 5-8321, 8:15 to 4:30. Persons residing outside Atlanta write P. O. Box 7306, Station C, Atlanta 9, Ga., stating qualifications.

EXPERIENCED SEWING MACHINE MECHANIC
AGE 24-40, experience in shirt manufacturing or related industry desirable. Good pay, excellent working conditions. Apply in person:
Cluett Peabody & Co., Inc.
2022 Murphy Ave., SW

RETOUCH ARTIST
WITH experience for retail advertising dept. 40-hour, 5-day week. All employee benefits including liberal discounts.
APPLY
EMPLOYMENT OFFICE
DAVISON-PAXON CO.

SEARS
JEFFERSON ST.
SEVERAL openings available at our Service Building near Bankhead and Ashby. These are jobs for beginners, age 17 to 26. Good size, good health. Education: 10th grade or better. No experience necessary. You will be trained in merchandise handling and earn while you learn. Apply Monday through Friday.
MAIL ORDER EMPLOYMENT OFC.
SEARS, ROEBUCK & CO.
675 Ponce de Leon Ave., NE

Experienced Display Man Or Display Trainee
DIVERSIFIED background important; aptitude for line and color; some mechanical ability; interest or training in merchandising and fashions. Excellent employe benefit program for person employed. Apply at once.
SEARS, ROEBUCK & CO.
Retail Personnel Department
677 Ponce de Leon Ave., NE

MAN, ABOUT 40 YEARS. SOME TYPING AND DRIVING. MUST LIVE WITH ME. LIGHT WORK. GOOD PAY. OPPORTUNITY TO LEARN A GOOD BUSINESS. MUST HAVE GOOD REFERENCES. FOR APPOINTMENT CALL TR. 4-4729 BETWEEN 9 A.M. AND 12 NOON, OR TR. 2-8001 BETWEEN 4 P.M. AND 7 P.M.

TIME STUDY AND METHODS ENGINEERS
GOOD pay, modern equipment, good working conditions. Prefer degree in engineering, however other college graduates will be considered. Only those qualified need apply.
B.O.P. ASSEMBLY DIV.
GENERAL MOTORS
DORAVILLE, GEORGIA

REYNOLDS METALS COMPANY
Has openings in North Alabama
ENGINEERS — Degree plus experience preferred. Will consider non-graduates with 5 years of engineering experience in aircraft fabrication, tool engineering or welding engineering.
METALLURGIST — Prefer some experience in aluminum.
INSPECTORS — With experience in maintenance and use of liz transits, auto-reflection telescopes and collimators. Salary commensurate with training and experience, moving expenses, company paid insurance, retirement plan, vacation with pay. Send resume to L. E. Grisham, Reynolds Metals Company, Box 79L, Sheffield, Alabama.

Help Wanted—Male 47

STATIONARY ENGINEER

TO operate 20,000 lb. B & W gas - fired boiler. Additional duties include inspecting and making minor repairs on refrigeration equipment, cooling tower, pumps, etc. For 1st shift of manufacturing plant in Chamblee area. Prefer licensed boiler operator, high school grad., age to 38, draft exempt, with good references. Experience with refrigeration equipment and gas and oil-fired package boiler will be valuable. Liberal employee benefits with periodic pay increases. Apply at employment office. H. W. Lay & Co., Inc., 4520 Peachtree Industrial Blvd., Chamblee.

MANAGER
For Retail Dept. of Stationer-Printer in Charleston, S. C.

WALKER EVANS & Cogswell Co., successful stationers and printers since 1821, is seeking a person with ability to manage the retail division of their Charleston, S.C., store. If you have the qualifications, contact Mr. Vernon Cogswell, Atlanta, Biltmore Hotel, Phone TR. 5-3461, Saturday 5 p.m. to 9 p.m. or Sunday, 8:30 a.m. to 12 noon.

SHIPPING CLERK

NATIONAL furniture mfgr. needs several young men with high school education and not afraid of work to check and load mdse. on trucks. Good pay, permanent job. Apply Southern Wire & Iron, Inc., 4007 Old Stone Mountain Rd., Scottdale.

ROUTE SALESMEN
All Over Georgia

MARRIED, 21-35, for established coffee route. No canvassing, 52 weeks' work, vacation with pay, car and expenses furnished. Salary and commission plus bonus. In Atlanta, call MU. 8-8395 or JA. 3-7173, or write

STANDARD COFFEE CO.
597 N. HIGHLAND AVE.

CLERICAL-BOOKKEEPER

IF YOU are under 30 years of age and have had clerical or accounts receivable bookkeeping experience preferably with fire or casualty insurance, Phone Mr. Williamson, TR. 6-3761. Co. gives free life insurance, has pension plan and has group plan for hospitalization and surgical benefits at reduced cost. 5-day week with paid vacation. Commercial Union Ocean Group.

SILK SCREEN artists. Must have creative ability. Contact Mr. Green or Mr. Hodgskin, Chamblee 47-4433.

INTERNATIONAL CONCERN
ESTABLISHED 1875

WILL employ several young men, 19-32, to take orders in outside order department. ONLY REQUIREMENTS MUST BE neat appearing and enjoy meeting people. $78 weekly salary. Rapid advancement. Car furnished. For interview, call Mr. Henry, JA. 4-2292 between 9:30 and 1 p.m.

MUFFLER SHOP MANAGER

TO OPERATE local Muffler installation shop. Must be familiar with installing mufflers. Excellent pay and opportunities for the right man. Furnish complete qualifications and references. Replies strictly confidential. G. T., 195, Journal-Constitution.

COLLECTION MANAGER

FOR out-of-town loan office, excellent future opportunity and good starting salary. Must have experience under Ga. loan law. We can assure the chance to manage your own office in a reasonable time after training. Please write in confidence, giving a complete outline of age, education and business exp. Our employes know of this opening. W. Y., 159, Journal-Constitution.

MEN NEEDED

9 FULL TIME, 12 part time. Must be 21 or over and willing to work hard. Part-time men must be willing to work after 7 p.m. $2.15 per hour while training. Apply in person. Personnel Office, Ward Industries, 476 Luckie St., 10 a.m., 4 p.m. and 7 p.m. sharp. Wednesday only. Mr. Loomis.

MARKER-CUTTER

LADIES' better blouses. Experience in marking, plaids and stripes on blouses or better dress line. Top quality requirements. Central Alabama pilot operation soon to be expanded into new air-conditioned building. Excellent pay and working conditions with long-established firm. Reply to A. S. Gowen, S. J. Capelin Assoc., 4290 Peachtree-Dunwoody Rd., NE, Atlanta.

COLLECTOR SALESMAN

GOOD opportunity with regular work. Transportation furnished. Salary and commission. Apply in person. Home Furniture Co., 86 Alabama St., SW.

EXPANDING non-metallic mining and processing company needs MECHANICAL MINING AND INDUSTRIAL ENGINEERS for work in Southeast. Prefer experienced personnel ready for responsible assignments in processing, design and construction programs. Write comprehensive letter of application and indicate availability for personal interview. M. E., 268, Journal-Constitution.

CLAIMS EXAMINER

OPENING in Atlanta for claims examiner, about four years' experience, college graduate preferred but not required, to age 45. Must be able to assume responsibility. 5-day week. Salary commensurate with qualifications. Phone Mr. Clifford for interview, Jackson 4-6233. Manufacturers Casualty Insurance Co.

MEN WANTED

50-YEAR-OLD company has opening for 2 men to learn and do special contact work. Must be neat, intelligent and have car. $1.50 per hour guaranteed to start for 44-hour week. Raises monthly after training. Phone for interview appointment Thursday only 5 to 8 p.m., to H. W. Smith, ME. 4-4271.

SUPERVISOR MOTOR FREIGHT DOCK. If you are experienced in local motor freight operations, capable of handling men, getting production and if you are looking for a place where opportunities are good for advancement, we are interested in talking to you. Our employes know of this advertisement. W. Y., 195, Journal-Constitution.

PATTERN-MAKER

EXPERIENCED marker on cotton or silk dresses. Full-time employment. Good salary. Other benefits. Conna Dee Jr. Sportswear, Inc., Easley, S.C. Or call Easley, 5261.

DRAFTSMAN

HEATING and air conditioning for GE wholesale organization. Must have some experience in calculating heat losses and gains. Excellent opportunity for young man in a growing business. Contact Mr. Perkins, TRinity 2-1171.

TECHNICAL CLERKS
NATIONAL BISCUIT CO.
PL. 5-6651, EXT. 33

ADVANCEMENT

ROUTE driver, age 20-28, permanent future, growing business. Guaranteed salary. Southern Industrial Rental Service, 12 Randolph St. at Edgewood Ave. Apply between 8 and 10 a.m. or 5 to 7 p.m. Mon. thru. Sat.

DETAIL and bill off man for high-grade cabinet work and store fixtures. Benefits. Can use man accustomed to handling high grade mill work. Minimum salary $6,000 a year. Write or call American Furniture & Fixture Co., 2823 East Main Street, Richmond, Va. 80129.

EXPERIENCED foreman, on men's dress and sport shirts wanted. Must know how to instruct an operator on all sections of the sewing room. A good opportunity for the right man. Yearly position. Contact Lewis Badami, Livingston Shirt Corp., Livingston, Tenn. Phone Talbot 2-4461.

ADD $69 TO SALARY

PART-TIME, 4 eves., ¼ day Sat. Car. Permanent with raise for right man. Famous Co. No canvs. Phone only TR. 6-1078. Wed. 9 a.m. to 12. Thurs., 1 to 5. Must reside Atlanta, Mts. or Chamblee, E. Point.

SHIFT FOREMAN

WANTED SHIFT FOREMAN FOR BRAID MILL. EXPERIENCED on New England butt and Wardwell desirable but not essential. Mill located 50 miles from Atlanta. Reply to V. M., 560, Journal-Constitution.

Help Wanted—Male 47

ASST. OFFICE MGR.

MUST take shorthand, type fast and accurately. Capable handling telephone orders. Good opportunity for advancement. 5½ days. Liberal salary. 138 Houston St., MU. 8-7733.

FULL-TIME, 40-hour, night position with large concern. Age 25 to 40. Local resident, past 5 years with clean character and able to furnish best of references. Must be high school graduate and able to pass physical. Reply: N. C., 47, Journal-Constitution.

Wanted, Immediately

REGISTERED, LICENSED GEORGIA OPTOMETRIST. SALARY $150 PER WEEK, PLUS COMMISSION. APPLY GEORGIA'S JEWELERS, INC., 104 BROADWAY, COLUMBUS, GEORGIA.

RETAIL MILK SALESMEN

GUARANTEED salary, no layoffs. No experience necessary. Permanent jobs, above-average pay. Training period. Apply in person, between 8 a.m. and 12. Foremost Dairies, 2711 Piedmont Rd., NE.

YOUNG man, with car, age 22 to 25, minimum high school education, for supervisory work in Atlanta with national publishing co. No selling. Salary and car expenses. Include snapshot with application. V. D., 30, Journal-Constitution.

COMBINATION grill-counter man, only experienced man need apply. Majestic Food Shops, 1081 Ponce de Leon Ave., NE, 8 p.m. to 12, 5 to 7 p.m.

GOOD MAN WITH CAR

WILLING to work 8 hours a day to earn $96 per week, with opportunity to advance quickly. Apply in person, 9 a.m. to 5 p.m., Electrolux Corp., 92 North Ave., NE.

ESTIMATOR

EXPERIENCED in industrial and commercial work, capable of pricing, purchasing and handling entire office procedures. V. D., 71, Journal-Constitution.

YOUNG man to model for physique photographer. Legitimate enterprise. Minors accepted with permission of parents. Send name, address and telephone number and brief description of self to W. A., 185, Journal-Constitution.

ATTENTION

I NEED 2 men to help me late eves. and Sat. $68 per wk. Also full-time man. Car. Write P. O. Box 6307, Station H, Dept. A, Atlanta.

CUTTER

EXPERIENCED dress man who can make markers, grade and make patterns on dresses for plant in S. Ga. M. S., 591, Journal-Constitution.

SHIPPING CLERK

18-35, 5-day week. Reasonable position. Employe benefits. Definitely advancement. Momar, Inc., 451 Whitehall St., SW. JA. 3-8541.

Salesman And Manager

EXPERIENCED in credit clothing store. Good position and future for right person. Apply in person. Dobbs, 111 Whitehall St.

WAREHOUSEMAN

YOUNG MAN with experience in dime-store merchandise. Richard's 5, 10 and 25c stores, 3160 Glenwood Ave., FY. 0352.

WANTED—Experienced sewing machine mechanic for mens' shirt plant in east Tennessee. Write fully, qualifications and references. Interviews will be arranged. S. G., 589, Journal-Constitution.

YOUNG MAN, under 30, with some typing and calculating machine experience. 5-day week. Call JA. 4-1521 for appointment.
ANDERSON-CLAYTON CO.
494 SPRING ST., NW.

HARDWARE MANAGER for aggressive NW retail hardware store. Experience in buying and managing. Must be sober, dependable, hard worker. Salary to $7,000 plus bonus. Write W. Y., 24, Journal-Constitution.

ROUTEMAN

ESTABLISHED laundry and cleaning route in Buckhead area, for dependable man. Permanent position, paid vacation. CH. 2187.

DAIRYMAN—Must be experienced surge machineman, married and sober. Six-day week, $50 week and house. Room for advancement. Richardson's Dairy, 1648 Flazier Ave., Jacksonville, Florida.

FIELD LABORATORY TECHNICIAN experienced in concrete, soils or asphalt testing. Salary equivalent to ability. Phone A. L. Nelson, TR. 2-3588, or write P. O. Box 1558, Atlanta, Ga.

WATCHMAKER

FIRST CLASS. Starting salary $75 weekly. Marietta Apply Diamond Jewelry Co., 7 Edgewood Ave.

WANTED immediately — 6 carpenter helpers. Must be experienced or do not apply, must have own tools. Apply end of Bakers Ferry Rd. Utoy Creek disposal plant.

WANTED—Experienced man to work in meat market and grocery store, age no limit, come ready to work. 820 Beckwith Street, SW, between Fair and Hunter streets.

STORE managers and assistants. Due to expansion the Green Circle Stores have a few openings. Growing company. Good future. Call JA. 4-6846 for appointment.

EXPERIENCED maintenance man to be trained to assume plant operations. Apply in person only. Seaboard Chemical Co., 5850 New P'tree Rd., Doraville, Ga.

ENGINEERING AIDES II AND I, for City of Atlanta, age 18-40, starting salaries $216 and $184. Apply Personnel Office, 4 City Hall, until vacancies filled.

WANTED immediately, experienced household appliance service man. No drunks need apply. Must be able to furnish references. Call CH. 8330 for interview appt.

EXPERIENCED produce man for modern supermarket. Apply in person. Blair Super Market, 3533 Jonesboro Rd., SE. Blair Village Shopping Center.

EXPERIENCED outside furniture salesman and collector, 25-45. Car not necessary. Guaranteed salary. Apply in person. Kenny's, 340 Church St., Decatur.

FILE CLERK — Casualty Insurance Co. branch office. Age 17-20, single; high school grad. Good personal references necessary. Call Mr. Shivers, WA. 4221.

AUDIO-VISUAL TECHNICIAN $216-$265, age 17-40, opportunity to learn specialty work. Apply Personnel Office, 4 City Hall, by 5 p.m., Tuesday, Sept. 25.

CHEMIST — Graduate chemist or chemical engineer wanted for work in PLANT FOOD LABORATORY. National concern, good future. SY. 4-3540.

ROUTE MAN, 24 to 40, guaranteed salary plus commission. Food experience helpful. Give age, phone number. D. M., 107, Journal-Constitution.

WANTED—2 automobile mechanics, plenty of work. Straight salary or commission. Fred Bray, B&M Garage, 296 Mill Street, NW. JAckson 5-0150.

SHOE SALESMAN

5-DAY WEEK. Apply David's Bootery, 942 Gordon St., SW. Do not phone.

HAVE opening for weekly premium debit. Experience not necessary, will train. Prefer age 25 to 35. Car necessary. For information call PL. 5-5351.

10 MEN WANTED

TO DELIVER circulars, house to house, $6 per day. Apply 18 Ivy St., NE, 7:15 a.m.

Perf. Tyndall Sept. 17.

WANTED—Dental Technician in the bridge department. Good opportunity for right man. Call TRinity 6-7351.

$300 PER month and meals for neat and courteous man who can do a lot of walking, talking, smiling. The Pickrick, 891 Hemphill Ave.

OFFICE warehouse mgr., high school graduate, under 35, draft exempt. Opportunity for advancement. SY. 4-7347 after 4 p.m.

WAREHOUSEMAN. Must be strong, sober and reliable, capable of receiving and shipping freight. Apply 727 Ponce de Leon Ave., NE.

PART TIME WORK
MEN, age 20 to 30. Good pay for neat and courteous young men. The Pickrick, 891 Hemphill Ave.

TWO sober hand mechanics with all hand tools. Best commissions and pay in town. Apply City Motor Exchange, 406 Whitehall, SW.

UNUSUAL opportunity for diligent young man, 18, to learn trade. Apply Office Machine Service, Room 104, 83 Cain St., NE, 9 a.m.

FIREMAN for City of Atlanta, age 18-31, $265 a month. Apply Personnel Office, 4 City Hall, until further notice.

FIRST-CLASS radio repairman. Excellent opportunity. Warr Auto Serv., 401 S. Main St., East Pt., PO. 7-1551.

WANTED—Experienced counter and grill man. Split hours, no Sundays. Buddy's Drive-in, 14th at Spring St.

STENOGRAPHER
SHORTHAND AND DICT. MACHINE V. D., 180, Journal-Constitution.

RECEIVING CLERK, age 25 to 40, 5-day week, employe benefits. See Mr. Landis, 239 Grant St., SE.

EXPERIENCED service station attendant, 6 days week. Must have references. Call CHerokee 0717.

WANTED—Meat counter clerk, must be sober and reliable. Apply Western Market, 112 Broad St., SW.

MAN to operate machine in printing and developing of Kodak prints. Good salary. No drinkers. JA. 3-0836.

WANTED—Counter man, no drinkers. Apply in person. Yellow Jacket Inn, 305 North Ave., NW.

PHARMACIST wanted, 5-day, 40-hour week schedule. Apply Walgreens Drug Store, 161 Peachtree.

EXPERIENCED body man. Apply Milliron's Garage, 2970 Lakewood Ave., SW. PO. 1-8803.

EXP. GROCERY CLERK

NO DRUNKS need apply. Mr. Dannerman, JA. 3-8611.

CAB DRIVERS NEEDED — Ages 25 to 50. Blue and Gray Cabs, 371 Central Ave., SW.

HOTEL night clerk, must know hand transcript. Apply Hotel Clermont, TR. 4-8611.

Help Wanted—Male 47

YOUNG man, motion pictures laboratory. Photographic experience desirable. CH. 8817.

EXPERIENCED hotel clerk wanted. Apply in person, Capitol Hotel, 73 Pryor St., NE.

SILVER SOLDERER, first class. Must do neat work on brass. Call TRinity 8-8871.

NEED 2 parking lot attendants. Must be clean, sober. Apply 57 Houston St. at Ivy.

PLUMBER with city card. Sober and reliable. Stamev Plmb. Call SY. 4-8534.

EXPERIENCED design engineers. Lockheed Aircraft Corp., Marietta.

WEEKEND barber wanted. Thursday, Friday, Saturday. Jackson 3-8363.

$10 DAY WHILE TRAINING, vets and nonvets. See ad under 53, AIRLINES NEED MEN. See our ad under Classification 52, Act now.

BARBER, good position for good man. Phone Covington 9173.

FIRST-CLASS upholsterer. Apply 824 North Highland Ave., NE.

BRICK MASONS WANTED. Evergreen 6701 after 6 p.m.

Employment Agency—Male 48

INSURANCE JOBS!
(998 JOBS OPEN)
THESE INSURANCE JOBS
OFFERED BY
MISS ALLEEN HEARN
MANAGER INS. DEPT.
OF
ATKINS PERSONNEL SERVICE

MISS HEARN has visited personally, many of these large companies. They are
READY TO HIRE NOW!

PARTIAL LIST—JOBS OPEN

BRANCH ANALYST Col. degree Co. will train $595
PLANNING MGR. $600
ACCT'G. MGR. trainee $500
OFFICE MGR. Co. trains $530
PERSONNEL MGR. Trainee Col. educ., will adv. to Per. Mgr. $530
PUBLIC REL. trainee Co. will tr. 3 mo. $530
ASST. TO TECH. REP. $250
SALES MGR. ..... $600 up
TRAINEE Branch mgr. $540
INSPECTOR Auditor $400
BUS. RISK SALES $400
SALES DIRECTOR ..... $500 up
FIRE ENGINEER $350
SPEC. AGENTS (6) $550
CAS. AND FIRE AGENT $450 up
INSPECTOR—Sales $400
FIELD SUPERVISOR ..... $375 up
TRAINEE underwriter $300
FIRE underwriter $350
UNDERWRITER
Thor. Experienced $600
AUTO underwriter $550
TRAINEE claims adj. $375
TRAINEE adjuster
All lines $300
ADJUSTER with 10 yrs. exp. $600
EXAMINERS Fire $300
9 LIFE AGENTS ..... $350-$600
14 DEBITS OPEN ..... $300-$450

EXECUTIVE JOBS
IN OTHER FIELDS (LOCAL)

OFFICE MGR. Mfgr. $8,000
CONTROLLER ofc. mgr. $10,000
PURCHASING DIR. $12,000
INDUSTRIAL Eng. $7,800
CHEMIST Sr. $9,000
QUALITY CONTROL Engineer $6,600
CREDIT MGR. Asst. $4,800
2 CREDIT Trainees $4,200

MANY OTHERS
INTERVIEWS 9-1 DAILY
ATKINS PERSONNEL SERVICE
404-12 Atlanta Nat'l Bldg.

RELIANCE EMPLOYMENT SERVICE

PAYROLL AND COST CLERK. 25-35. Exp'd. in this type work. Good future. 5 days $275
PURCHASING AGENT ..... Must have good bkground in building supply field. Job involves clerical detail. 5 days $600
SALESMAN. 25-35. Exp'd. in calling on fur. stores and specialty shops. Atlanta headquarters. Expenses plus car plus ..... $350-$500
ASS'T. CREDIT MGR. ..... 25-40. Col. grad. with retail credit experience. 5 days ..... $350-$400
COST ACCOUNTANT. 21-30. Must be A-1. Col. grad.; Acct. major. Some expr. desirable but will take trainee. 5 days ..... $300-$350
BOOKKEEPING CLERK. 21-30. Student OK. Acct. major. Little expr. good. 5 days ..... $250-$275
MANAGER TRAINEE. 24-30. Want A-1 settled man with some supvr. expr. Col. grad., Bus. Admin. major. 5 days ..... $300-$325
STORE managers and assistants. Due to expansion the Green Circle Stores have a few openings. Growing company. Good future. Call JA. 4-6846 for appointment.
EXPERIENCED maintenance man to be trained to assume plant operations. Apply in person only. Seaboard Chemical Co., 5850 New P'tree Rd., Doraville, Ga.
ENGINEERING AIDES II AND I, for City of Atlanta, age 18-40, starting salaries $216 and $184. Apply Personnel Office, 4 City Hall, until vacancies filled.
WANTED immediately, experienced household appliance service man. No drunks need apply. Must be able to furnish references. Call CH. 8330 for interview appt.
EXPERIENCED produce man for modern supermarket. Apply in person. Blair Super Market, 3533 Jonesboro Rd., SE. Blair Village Shopping Center.
EXPERIENCED outside furniture salesman and collector, 25-45. Car not necessary. Guaranteed salary. Apply in person. Kenny's, 340 Church St., Decatur.
FILE CLERK — Casualty Insurance Co. branch office. Age 17-20, single; high school grad. Good personal references necessary. Call Mr. Shivers, WA. 4221.
AUDIO-VISUAL TECHNICIAN $216-$265, age 17-40, opportunity to learn specialty work. Apply Personnel Office, 4 City Hall, by 5 p.m., Tuesday, Sept. 25.
CHEMIST — Graduate chemist or chemical engineer wanted for work in PLANT FOOD LABORATORY. National concern, good future. SY. 4-3540.
ROUTE MAN, 24 to 40, guaranteed salary plus commission. Food experience helpful. Give age, phone number. D. M., 107, Journal-Constitution.
WANTED—2 automobile mechanics, plenty of work. Straight salary or commission. Fred Bray, B&M Garage, 296 Mill Street, NW. JAckson 5-0150.
YOUNG MAN, under 30, with some typing and calculating machine experience. 5-day week. Call JA. 4-1521 for appointment.
ANDERSON-CLAYTON CO.
494 SPRING ST., NW.
HARDWARE MANAGER for aggressive NW retail hardware store. Experience in buying and managing. Must be sober, dependable, hard worker. Salary to $7,000 plus bonus. Write W. Y., 24, Journal-Constitution.

ROUTEMAN

ESTABLISHED laundry and cleaning route in Buckhead area, for dependable man. Permanent position, paid vacation. CH. 2187.

DAIRYMAN—Must be experienced surge machineman, married and sober. Six-day week, $50 week and house. Room for advancement. Richardson's Dairy, 1648 Flazier Ave., Jacksonville, Florida.

FIELD LABORATORY TECHNICIAN experienced in concrete, soils or asphalt testing. Salary equivalent to ability. Phone A. L. Nelson, TR. 2-3588, or write P. O. Box 1558, Atlanta, Ga.

WATCHMAKER

FIRST CLASS. Starting salary $75 weekly. Marietta Apply Diamond Jewelry Co., 7 Edgewood Ave.

WANTED immediately — 6 carpenter helpers. Must be experienced or do not apply, must have own tools. Apply end of Bakers Ferry Rd. Utoy Creek disposal plant.

WANTED—Experienced man to work in meat market and grocery store, age no limit, come ready to work. 820 Beckwith Street, SW, between Fair and Hunter streets.

STORE managers and assistants. Due to expansion the Green Circle Stores have a few openings. Growing company. Good future. Call JA. 4-6846 for appointment.

EXPERIENCED maintenance man to be trained to assume plant operations. Apply in person only. Seaboard Chemical Co., 5850 New P'tree Rd., Doraville, Ga.

ENGINEERING AIDES II AND I, for City of Atlanta, age 18-40, starting salaries $216 and $184. Apply Personnel Office, 4 City Hall, until vacancies filled.

WANTED immediately, experienced household appliance service man. No drunks need apply. Must be able to furnish references. Call CH. 8330 for interview appt.

EXPERIENCED produce man for modern supermarket. Apply in person. Blair Super Market, 3533 Jonesboro Rd., SE. Blair Village Shopping Center.

EXPERIENCED outside furniture salesman and collector, 25-45. Car not necessary. Guaranteed salary. Apply in person. Kenny's, 340 Church St., Decatur.

FILE CLERK — Casualty Insurance Co. branch office. Age 17-20, single; high school grad. Good personal references necessary. Call Mr. Shivers, WA. 4221.

AUDIO-VISUAL TECHNICIAN $216-$265, age 17-40, opportunity to learn specialty work. Apply Personnel Office, 4 City Hall, by 5 p.m., Tuesday, Sept. 25.

CHEMIST — Graduate chemist or chemical engineer wanted for work in PLANT FOOD LABORATORY. National concern, good future. SY. 4-3540.

ROUTE MAN, 24 to 40, guaranteed salary plus commission. Food experience helpful. Give age, phone number. D. M., 107, Journal-Constitution.

WANTED—2 automobile mechanics, plenty of work. Straight salary or commission. Fred Bray, B&M Garage, 296 Mill Street, NW. JAckson 5-0150.

YOUNG MAN, under 30, with some typing and calculating machine experience. 5-day week. Call JA. 4-1521 for appointment.
ANDERSON-CLAYTON CO.
494 SPRING ST., NW.

Employment Ag'ncy—F'm'le 56

PAIR PERSONNEL SERVICE
312 FORSYTH BLDG.
TEL. JA. 5-5533

Part-time Sec., 2-3 days per wk. age to 45. Hrs. 8-5...$12 per day
Sec., 1-girl ofc., Buckhead.$250-300
Sec. to Gen. Mgr., NW.....$300
Sec., NE sec., lt. sh., good telephone voice, lt. bkkping.$238-260
Sec., 1-girl office, Peachtree....$300
Steno, use Audiograph, no e. h...$249
Sec., 25-40, Fulton Natl. Bank Bldg., 5 days.....$225-250
Steno, gen. off., Fult. Natl'l...to $250
Sec., exp. with title attorney..$275
Sec. in Decatur, mature.....to $275
Clerk-Typist, under 30.....to $220
IBM Billing Clerk.....$190-200
Typist, learn Dictaphone, lt. bookkeeping, 30-40, bonus..$216-292
Typist, some billing.....$225
Clerk-Typist, NW sec.....$200
Acct. Clerk-Typist, SE.....$185-200
2 Typists, IFM elec.....$200
Dictaphone Opr.....$250
Key Punch Oper., exp.....$242
Bkkping, Mach. Opr., Burroughs.$250
Stock Record Clerk.....$217
Order Clerk, no typing.....$208
Figure Clerk, NE.....$180-225
Sr. Acct. Clerk, 2 yrs. training, frequent automatic incr.....$268
Clerk, Bkkping Dept., 4-6 mos. $225
Mail Clerk, learn Comp.....$195-208
312 FORSYTH BLDG.

SOUTHERN EMPLOYMENT SERVICE

SECRETARY.....$300-$325
TELEPHONE TYPIST.....$250-$325
TYPIST-CLERK, Lt. S'hand.....$260
FILE CLERK.....$175
STENO-PHONE.....$250
CLAIMS CLERK, No fee.....$250
STENO, 2-girl office.....$275
GENERAL OFFICE.....$275
BEGINNER TYPIST.....$190
TYPIST-CLERK.....$225
REMINGTON posting clerk.....$250
STATISTICAL TYPIST.....$270
STENO, insurance experience.....$270
STENO, 20-25.....$225-$250
CLERK-TYPIST.....$175-$190
TRAINEE, office.....$200
COMPTOMETER operator.....$275
COLLECTION Correspondent.....$360
CASHIER-TYPIST.....$200
GENERAL OFFICE.....$275
FILE CLERK.....$175
ACCOUNTING CLERK.....$275
TYPISTS, beginners.....$175-$200
SECRETARY, NE.....$300

ROOMS 502-503
One Peachtree Bldg.
ACROSS FROM P'TREE ARCADE

ATLANTA'S FIRST ORIGINAL EXCLUSIVE 100% FREE PLACEMENT SERVICE
CO.'S PAY ALL FEES
Asst. Bookkeeper.....$230
Lab.-Tech.....Open
Dr. Secty.....Open
Secty.....$250
Dicp. Oper.....$215
Typist.....$215
Acct. Clk.....$215
Gen. Off.....$200
Recpt.....$175
Cashier.....$240
Secty.....$250
Gen. Ofc.....$250
Typist.....$225
Secty.....$250
CAREERS
SUN LIFE BLDG. 1389 P'TREE

EXECUTIVE SERVICE
Recept., 19-25, greet customers, answer phone, lt. typing.....$225
Secty., 25-50, SW.....$260
Gen'l. Ofc. Typist, downtown..$250
Recpt.-Ofc. Cashier, 21-35..To $250
Clerk 25-35, 14th St.....$250
Dictaphone Secty., 21-60...$250 up
Legal Secty. D'town.....$300
Sec. Mgr.....$Div.
Recept. Lt. s'hand, 18-30. To $250
Records Clk., 21-35.....$225
Bookkeeping Grad., 20-30.....$250
Mch. Bkpr., 30-45.....$225-$275
Secty. (Co. Treasurer), 21-35 $300
Gen'l Ofc., 20-30.....$250
Stock Record Trainee.....To $250
Computer Opr., 25-35.....$270
EXECUTIVE SERVICE
1716 Atlanta Federal Savings Bldg.
WAlnut 5430

ROBERT JARRELL PERSONNEL
Small Ofc., P'tree, 9-5, 5 days.
D'phone.....$300-325
Gen.Ofc.-type some.....$216
Gen. Ofc. Clk., 30-40, small ofc. 5 days.....$216
File Clk., town, 5 days.....open
Typist, town, 5 days.....$200
Clk. typist, train on Autograph.....$190-210
Calc. Opr., town, 5 days.....$200
Figure Clk., no typing.....$205
Pricing Clk.-Steno., town.....open
16 PEACHTREE ARCADE
MAIN FLOOR—LOWER LEVEL

FILE CLK.
DESK work, like figures. 5-da. $200
DR.'S SECTY.
(No S'hand). A-1 Typist. 5-da. . $250
RECEPT.-TYPIST
INTERESTING, 40 wpm., 5-da. $200
ASST. BKPR.
(No Typing), d'town, 5-da. . To $285
LAB. TECH.
DR.'S. ofc., tmg. OK, 5-da.....$250-$300
BEGINNER TYPISTS
D'TOWN, 5-da.....To $200
NATION WIDE
918 Grant Bldg. (d'town) WA. 6112
OR
PLAXICO PERSONNEL
1145 Peachtree at 14th TR. 4-7591

PAIR PERSONNEL SERVICE
3240 PEACHTREE RD., NE.
SECTY., Buckhead.....$300
SECTY., 1-girl ofc., B'head, $250-$300
SECTY., acctng. dept.....$250
STENOGRAPHER, N'side.....$250
IBM BILLER, Chamblee.$190-$200
FIG. CLK., Buckhead.....$185
RECEPTIONIST, part-time, Buckhead.....Open
SECTY., 2 mornings wk. Northside.....$2.00 hr.
3240 PEACHTREE RD.

INS. SPECIALISTS
Insurance Companies Pay $225-$400 for Experienced Clerical Help. 18-45. We Supply FIRE, CAS. and LIFE Companies and Agencies ONLY and ALWAYS Need Experienced INS. Women. No Waiting or Long Interviews Here. You Go In and Out of Our Office in JUST 10 Min. and Your Confidences are Highly Respected and Protected. "See Us Today For A Job Tomorrow". Hrs. 9-4. By Appt. later and on Sat.
MARVIN W. NeSMITH
1214 C&S BANK BLDG.
JA. 3-1884

RELIANCE EMPLOYMENT SERVICE
SECRETARY—Sales office. Must be very capable. Shhd. and d'phone. Interesting job, 5 days..$250-300
SECRETARY—To gen. mgr. Must be A-1. 5 days with E38....$300
SECRETARY — Sales office. 75% figure work, (calculator) and reports. Some dictation, 5 days. $300
903 GA. SAV. BK., BLDG.
JA. 3-8556

ALLIED PERSONNEL
1728 NEW FULTON 1728
SECTY., to gen'l mgr.....$300
SECTY., 1-girl ofc., B'head.$300
STENO., d'town, New Fulton $255
JR. SECTY., New Fulton....$250
TYPIST, PBX exp.....$230
TYPIST, gen. ofc., d'town....$210
FILE CLK., New Fulton....$200
COMPT. OPR., d'town.....$260
1728 New Fulton, JA. 4-7714
SEE ALYCE B. BRICE

H-A-Y-S
General Ledger Bookkeeper 400
9-1 Secretary, age to 35. Excl. benefits 300
3 Dictaphone Operators 250
2 Stenographers 240
Billing Clerk 260
Clerk-Typist 240
Bookkeeping Machine Operator 230
Cashier Trainee 200
General Office 250
Dietitian 250
Lab. Technician 275
Records Clerk 180
File Clerk 175
HAYS PERSONNEL, INC.
1101 Ga. Saving Bank JA. 3-6454

ACCREDITED PERSONNEL SERVICE
EXEC. SECTY., college background, (no s'hand.), 25-35, 10th St. $300
SECTY., college grad., public relations.....(No fee) $350
BEGINNER STENOS, several openings, H.S. grads.....$200-$250
BEGINNER TYPISTS, several openings, H.S. grads.....$185-$225
RUTH JOHNSON
211 Volunteer Bl., JA. 4-2056

Employment Ag'ncy—F'm'le 56

OPEN DAILY 9-6 P.M.
To $275 Mo.....9 Steno.-Sectys.
To $275 Mo., 6 Bkprs., P.I. or Mach.
To $275 Mo.....8 Exp. Typists
To $225 Mo., 16 Cashiers, Finance, Restaurant and Grocery
To $225 Mo. Dictaphone Opr.
Open.....2 Practical Nurses
$35 wk. plus meals..5 Pract. Nurses
Open.....1 Inst. Housekeeper
$45 wk...Trainee Cook, Italian Food
500 GOOD JOBS NOT LISTED
Call or write Applications Mailed
PERSONALIZED, INC.
SOUTH'S LARGEST AGENCY
6 North Ave., NW TR. 6-3622

DEAN PERSONNEL
NCR Machine opr.....$225-$250
Secy., div. ofc., B'head.....$300
Billing Clk., IBM elec.....$225
Recept.-steno., lt. sh., dict.....$250
Typist, Forest Rd., NE.....$225
516 Red Rock Bldg. JA. 5-3456

NAT'L EMPL. SERV.
BEGINNER SECTY.....$235-$250
TEMPORARY TYPISTS.....$200-$216
NAT'L EMPL. SERV.
211 Volunteer Bldg. JA. 5-0461

MRS. BLANKENSHIP
ALSOBROOK PERS.
SECTY., top notch, no fee....$325
Assist.; bkpr., typist. No fee..$250
219 Healey Bldg. WA. 0951

DON'T FORGET to go back and read listings by Personalized Inc.

BRINGE PERSONNEL SERVICE
1447 Peachtree St., NE TR. 2-2165

MEDICAL PLACEMENT SERVICE
15 Peachtree Pl., NW TR. 4-6381
HELEN BAILEY
Suite 820 Forsyth Bldg.

WEST END EMPLOYMENT SERV.
847½ Gordon St., SW PL. 5-5759

ANDERSON PERSONNEL
101 Marietta St. Bldg. JA. 4-5678

PLAXICO PERSONNEL TR. 4-7691
NATION WIDE WA. 6112
CAREERS
CO. PAY FEE ONLY.

Instructions—Female 58

SHORTHAND IN 6 WEEKS
REMEMBER THERE'S ONLY ONE
SPEEDWRITING ABC SHORTHAND
YES, YOU CAN REALLY LEARN FAST, ACCURATE, EASY ABC SPEEDWRITING shorthand in just 6 weeks. Prepare yourself for a secretarial job paying $250 a month and up — in Civil Service and private industry.
IF YOU want to be SURE of your shorthand, insist on Speedwriting.
NEW classes each week.
NO age limit.
SMALL tuition, take a year to pay.
LIFETIME, free job placement service in over 400 cities. Lifetime, free brush-up in over 400 cities.
FOR your FREE CATALOG call South's largest Business School,
Massey Business College
170 PEACHTREE STREET
CALL JA. 5-7879 NOW

IF YOU REALLY WANT A JOB BE A CLERK-TYPIST IN 8 WEEKS
HUNDREDS of big companies in Atlanta call MASSEY BUSINESS COLLEGE for Clerk-Typist graduates. You will have your choice of top-paying jobs in just 8 weeks. Call TODAY—Start class on Monday—Day or night classes.
YOU WILL RECEIVE:
1. MASSEY Business College Diploma.
2. LIFETIME FREE job placement.
3. LIFETIME FREE Brush Up.
JUST 8 weeks training will pay you a good salary for the rest of your life.
No High School Diploma required. All ages.
For your FREE CATALOG call
Massey Business College
170 PEACHTREE STREET
CALL JA. 5-7876 NOW

DO YOU LOVE PEOPLE?
THEN you'll LOVE Massey's famous PBX (switchboard) reception-ist course. Doctors, lawyers, businessmen need trained PBX receptionists for job paying up to $275 a month to start. There is no age limit and no high school diploma is required. Only at MASSEY will you receive:
1. Complete office training.
2. Instruction on 3 live boards.
3. Massey Business College diploma.
4. Free job placement service.
CALL today and start your career at:
MASSEY
PBX-Receptionist School
Division of Massey Business College
615 Mortgage Guarantee Bldg.
CALL JA. 5-7879 NOW

TRAIN IN 8 WEEKS FOR $2,700 INCOME JOBS AWAIT
CONSTANT demand, handsome income for competent Burroughs, Monroe and other office machine operators. Intensive course prepares quickly for secure future. Free placement. New class starts Monday. Also, streamline training in 7 lessons and Gregg Simplified shorthand, business administration, accounting, secretaryship. Day, night, ½ day. Call at once for money saving information.
MARSH BUSINESS COLLEGE
322 Peachtree St., NE JA. 5-6813

YOU CAN EARN $200 TO $250 PER MONTH
SWITCHBOARD
OPERATOR IN 2 WEEKS
WE OFFER LOWEST priced Course in Atlanta, with EASY PAYMENT ONE YEAR TO PAY. Day classes 2 weeks. Night classes 5 weeks. Free Placement Service.
MODERN PBX AND RECEPTIONIST SCHOOL
1608 CANDLER BL. JA. 3-1989

GREENLEAF SCHOOL
SECRETARIAL, day, 12 wks.....$204
CLERK-typist, day, 12 wks.....$160
Gregg shorthand, night, 16 wks....$60
Gregg, 100-120, night.....$60
Gregg, 120-140, night.....$60
MU. 8-7800

Help Wanted—Male, F'm'le 60

U.S. CIVIL SERVICE JOBS! Many now open! Men, women, 18-55. Start high as $340 month. Qualify NOW. Experience often unnecessary. Training until appointment. Get FREE 36-page book showing jobs, salaries, sample tests, benefits. WRITE today. W. A. 525, Journal-Constitution.
WANTED—Manager for new ladies' ready-to-wear shop in Pensacola, Fla., selling better merchandise. Answer in letter giving age, experience and salary desired. Address Mgr., 104 S. Palafox St., Pensacola, Fla.
WANTED — News editor for the Mountain Eagle, Jasper, Alabama. Must own camera. The Mountain Eagle Publishing Co.
PART-TIME cashier for night work in small self-service market. 3625 Peachtree Rd., NE.
OPPORTUNITY for aggressive hair dresser in a growing shop. CHerokee 7842.
APPLY SEARS RETAIL STORES
For Part-Time Employment

Male & F'm'le Emp. Agcy. 60-A

C & S EMPLOYMENT EXCHANGE
May Belle Mize JA. 4-0973

Teachers Wanted 61

SUPT. (Ala.) Salary plus house. Coaches; Band; Ind. Arts; Comm.; Science; Eng.; Languages; Grades 1-8. Also college and private openings. Southern School Bureau, Decatur, Ga. Ofc., DE. 7826; res., DE. 6224.

Situations Wanted—Male 62

ATTENTION EMPLOYERS! We have several ambitious high school graduates attending Marsh Business College that are in need of afternoon and evening positions to help meet expenses. These young men have had experience in groceries, drugstores, filling stations and some are excellent typists. Call: Mr. Peters, Placement Director, for interviews. JA. 5-6813.
YOUNG MAN, age 30, interested in a connection in real estate field or mortgage loan appraisal work. Background includes military service, B.B.A. degree, Finance major, courses 1 and 2 American Institute Real Estate Appraisers, residential real estate sales, mortgage loan placements, regional shopping center development and department store merchandising. Licensed Georgia real estate broker. Willing to travel. Reply M. R., 90, Journal-Constitution.
PROFESSIONAL ENGINEER with 20 years' broad top manufacturing management experience, including labor relations, wishes to relocate. Desire management responsibility in plant outside Metropolitan area. Prefer less than 500 employes. Willing to invest. V. H., 19, Journal-Constitution.
YOUNG man 26 and single desires position in personnel with possibilities of management later, has had various experience dealing with people, supervision of employes. Experience in most phases of general office procedure. H. D., 177, Journal-Constitution.
EXPERIENCED graduate accountant will perform accounting services and make tax returns for businesses and individuals. Rates reasonable. Everyeen 7501. Evenings and weekends.
WANTED, 163, Journal-Constitution.
TECH NIGHT school student desires employment. TRinity 4-0694.

Situations Wanted—Male 62

EXPERIENCED salesman, 17 years' experience selling drug trade, wholesale and retail, will consider any proposition. Please call TRinity 4-4177, Wednesday, Thursday and Friday all day.
GRADUATE experienced accounting, to handle bookkeeping accounting and tax reports for small businesses. Rates reasonable. MElrose 4-0867, evenings.
EXPERIENCED butcher and combination cook desires position immediately. Call all day Wednesday, Thursday and Friday, TRinity 4-4177.
SECRETARY, young married man, 38, presently employed, desires change. Rapid shorthand and typing. Apply Y. A., 195, Journal-Constitution.
MECHANICAL ENGINEER desires position as sales engineer, 15 years' experience. MElrose 4-5989.
SALESMAN, 8 yrs.' traveling exp. desires to make a change. PO. 1-4349.

Sit. Wtd., Male, E. Agcy. 62-A

BKPR. ACCT.
COLLEGE grad., major acct., CPA and prev. ind. exp., age 42, married. Avail. immed.....$400
Call: Ruth Johnson, JA. 3-2056
Accredited Personnel Service
H. S. GRAD., type 50 wpm., strong in figures. Call Miss Plaxico, WA. 6112.

Situations Wanted—Female 63

ATTENTION EMPLOYERS! We have several ambitious high school graduates attending Marsh Business College that are in need of afternoon and evening positions to help meet expenses. These young ladies are good typists, have had 1 year of shorthand and some have had sales clerk experience. Call: Mr. Peters, Placement Director, for interviews. JA. 5-6813.
YOUNG woman desires stimulating position requiring initiative, intelligence, responsibility, administrative ability, good education. Much travel experience around world, intimate knowledge of Southeast Asia. Experienced in air lines and petroleum business, also in sales and medicine. Available immediately. Call Smyrna, 5-0255.

Key Punch Operator
YOUNG LADY trained on 024 and 026 IBM Key Punch machines desires permanent job with chance for advancement. Call Placement Director, JA. 5-7879.

Secretary-Receptionist
WELL-TRAINED, eager young lady desires permanent job with chance for advancement. Call Placement Director, JA. 5-7879.

PBX-RECEPTIONIST
MATURE person available for employment with Co. who wants the best. Call Placement Director, JA. 5-7879.
CAPABLE, responsible, efficient secretary, compose own correspondence, desires permanent position, typing, light shorthand, prefer small office. $275 minimum. TRinity 2-2896.
EXPERIENCED lady desires general office work, fast typist, PBX, billing, comptometer. On transportation. Prefer Northeast section. MElrose 4-7005.
REFINED, dependable lady will be housekeeper for small family of business man. Monday through Friday. TR. 6-2262.
MEDICAL SECRETARY—Graduate. Can take complete charge of your office. Available Oct. 1. CR. 7315.
YOUNG lady desires position immediately as billing clerk or light bookkeeping. TR. 4-4008.
EXPERIENCED secretary desires stenographic and typing work at home. MUrray 8-1383.
WANTED — Typing at home. Picked up and delivered. SY. 4-8892. SY. 4-4641.
PRACTICAL nurse desires day work. TR. 4-6921 between 10-4.
FORMER secretary desires home typing. EVergreen 8288.
SECRETARY, mature, full or part time. TRinity 4-1309.

Sit. Wtd., F'm'le, E. Agcy. 63-A

COLLECTION Clk., 15 yrs.' exp. collection agcy., all phases including skip-tracing, telephone contact, letter writing, etc. Min. $250. Call Miss Plaxico, WA. 6112.

Help Wanted—Male (Col.) 64

ATTENTION
OUR company has positions open for people experienced in cafeteria work. Positions open are: dish machine operators, pot washes, waiters, and general kitchen utility men. Apply 39 Marietta St., between 8 and 10:30 a.m., Second Floor, Employment Office.

CURB BOYS
DAY or night shifts or weekends. Good tips.
THE VARSITY
61 North Ave., NE.
SCHOOLS SPECIAL OFFICER. $288-$355, age 21-35, high school grad., or G. E. D. equiv. req. Apply Personnel Office, 4 City Hall, by 5 p.m., Tuesday, Sept. 25.
FIVE MEN to sell used cars, part time or full time. No experience necessary. Earn up to $100 week. Lee Dale Motors, 570 Spring St.
PORTERS, dishwashers and kitchen helpers, 5½ days per week. Good pay. Paid vacation. The Pickrick, 891 Hemphill Ave.

EXP. GROCERY CLERK
NO DRUNKS need apply. Mr. Dannerman, JA. 3-8611.
EXPERIENCED extractor man. Good pay and hours. Apply Rainbow Laundry, 563 Memorial Dr., SE.
PORTER to wash and polish cars. Good pay, no Sunday work. Apply East Point Chevrolet, 316 Church St.
BOY, age 16-20 for bicycle delivery. 5½ days week. Blackwell's "Red Dot" Grocery, 1128 Oak St., SW.
EXPERIENCED body man. Apply Milliron's Garage, 2970 Lakewood Ave., SW. PO. 1-8803.
REGULAR work washing and drying cars, Kwik Car Wash, 1241 Lee St., Southwest.
DISHWASHER wanted, 4 p.m. to 12 p.m. Apply Hank and Jerry's, 1006 Peachtree.
EXTRA help. Minit Car Wash, Inc. 308 Twood, 536 P. de L., 2280 P'tree

Employment Agcy.—Male 64-A

A-1 RESTAURANT help needed, all kinds. Also janitors, porters. 268 BOULEVARD, NE. JA. 5-2968

Help Wtd.—Female (Col.) 65

PART OR FULL TIME
WOMEN wanted to start their own neighborhood business. No car required, 15 hrs. week to work outside your home. Average $2 per hour. Phone JA. 4-4018 any time day or night.

CASHIER-COUNTER GIRL
EXP. in handling money. Good with figures. Apply tonight, 7 p.m.
RAINBO INN
660 Simpson St., NW
EXPERIENCED dry cleaning spotter. Must learn to operate automatic dry cleaning machine. 40-hour week. Overtime when necessary. Good pay to good operator. Kwik-Way Wash-O-Matic, 1996 Sylvan Rd., SW. PL. 8-2813.
EXPERIENCED dry cleaning marker-checker. Also silk finisher. (Must be able to pleat). See Mr. Carl, Piedmont Laundry, 256 Walker St., Southwest.

SALAD GIRL
EXPERIENCE necessary, good salary, reasonable hours. Colonade Restaurant 2420 Piedmont Rd. CH. 3244.
COMPANION, housekeeper for elderly lady, live in. Room and board. Small salary. One day a week off and every other Sunday. DE. 0417.
EXPERIENCED laundry marker, 5-day week, good pay. Bob's Individual Laundry & Dry Cleaning Co., 2257 Peachtree Rd.
WEARING apparel pressers. Air-cond. plant. Free insurance. Druid Hills Laundry, 1224 S. Oxford Rd., NE. DE. 7672.
WOULD like for maid to live in colored home, care 2 children. Apply in person. 1576 Elixir Avenue, Southwest.
EXPERIENCED shirt operator for 2-girl unit. Apply Walla Laundry, 1060 Saint Charles Ave., NE. See Mr. Don.
EXPERIENCED shirt girl to work for Ted Lewis Cleaners & Laundry, 704 McDaniel St., SW, or call WA. 2658.
NURSEMAID, experienced, to live in. Off Thursday and every other Sunday. Good salary. TRinity 6-6174.
DISHWASHER, alert, dependable. Apply in person only. Techwood Soda, 366 Techwood Dr.
EXPERIENCED cook-nursemaid to live in. Half day Thursday and Sunday off. CHerokee 9664.
EXPERIENCED cook for fraternity house, also dishwasher. Call from 9 to 3. TR. 6-2942.
EXPERIENCED silk finisher and wool presser combination. Clairmont Cleaners, 47-3792.
EXPERIENCED maid-presser, for ready-to-wear shop. Apply Grady's, 662 Peachtree St.
GOOD salary, nice room, for reliable, capable cook-maid, live in, 5½ days. EXchange 5477.
REGULAR work washing and drying cars. Kwik Car Wash, 1241 Lee St., SW.
MAID. Store, part-time housework. 18-25 yrs. 978 P'dmont Ave., 10 a.m.
MAID to live in, 2 in family. Other help. References. CHerokee 9478.
MAID, cook, live in, must have recent references. MElrose 4-2595.
MAID-COOK with health card. 8 hours. FAirburn 7244.

Employm't Agcy.—F'm'le 65-A

EDGEWOOD DOMESTIC SERVICE
Public and home jobs
201 Edgewood JA. 4-7956

Employm't Agcy.—F'm'le 65-A

MAIDS, MAIDS, live on lot. Salary $25 to $35 per week plus room and board. Ages 20-40. Write or phone Mr. Ace, 268 Blvd., NE. Atlanta 12, Ga. JA. 2-2962.

Maids, New York, Miami
EMPLOYMENT Agency, 32 Cain St., NW, has 75 out-of-town jobs open now!
Maids for New York or Miami
60 Per Week Wanted
JA. 4-8186
Write: Maids, Inc., 60 Cain, NW

Help Wtd.—M. & F. (Col.) 66

DEPENDABLE man and wife, with health cards and references. Man to do yard work and help in house, woman to care for 9-month-old baby, clean and cook. Every Thursday and every other Sunday off. Live in garage apartment. 2 rooms and private bath. Extra benefits plus $165 month salary. Lifetime job for qualified couple. Call Mrs. Porter at EX. 2736.

Help Wtd., M&F, E. Agcy. 66-A

OPEN SUN. 1-6 P.M.
CALL US FOR HELP ON JOBS
WE DELIVER FOR INTERVIEW
Nursemaids.....To $25 wk.
30 Cooks-Maids.....To $40 wk.
10 Female Rest. Cooks.....To $45 wk.
6 Male Rest. Cooks.....To $60 wk.
30 Dishwasher-bus girls.....To $30 wk.
10 Serv. Sta. Porters.....To $60 wk.
3 Salad Girls.....To $30 wk.
10 Wool pressers, M. or F.....To $30 wk.
10 Shirt Finishers.....To $35 w
10 Live-in Maids.....To $40 wk.
2 Tire changer porters.....$47.50 wk.
Meat cutter.....$50 wk.
Day workers, $5 plus carfare day.
8 N. Ave., NW.....TR. 6-2922

MAIDS COOKS
DAY WORKERS
ATLANTA DOMESTIC SERV.
CALL US FOR DOMESTIC HELP
JA. 3-5571

JOBS or HELP TR. 6-5771
Martin Emp. Serv. 984½ P'tree
PIONEER EMPLOYMENT. 311
Mark Bldg., JA. 3-7477.

Sit. Wanted—Male (Col.) 67

EMPLOYMENT WANTED — Part or full time, 5-day week. MU. 8-8328.

Sit. Wtd.—Female (Col.) 68

MAID — Wants day work. Monday through Friday. Call PL. 5-5553 on Thursday, Saturday and nights.
EIGHT years continuous experience. Live-on maid. Driver's license. 5½ days. CHerokee 9664, 9 to 2:30.
NURSE available for elderly person, excellent references. N. C., 102, Journal-Constitution.
MAID wants work, 9 a.m. until 2 p.m. West End preferred. References. JA. 3-3385.
LIKE maid's job, 5 days week or 5½ days. No cooking. JA. 5-0880.
PRACTICAL nursing, 5 yrs.' exp. in New York hospital. PL. 3-7925.
MIDDLE-AGED baby sitter, nights. Til iron Tuesdays. WA. 7138.
WANT Monday, Friday same home. $5. carfare. SY. 4-6112.

Sit. Wtd., F'm'le, E. Agcy. 68-A

PRACTICAL NURSES
Prac. Nurses Bureau. JA. 4-7956

FINANCIAL

Business Opportunities 70

TERRIFIC!!
FRANCHISE dealer store of international distributor of home and auto supplies. Over 4,000 catalog items. This store is in an excellent location with ample parking facilities, and is presently operating at profit. The price is in the $10,000 to $15,000 range, depending upon inventory. For further information, call CR. 4023.

Unusual Opportunity
MAJOR OIL COMPANY has excellent opening for service station operator for key station. Located on U.S. 41, four-lane highway near Marietta. Present gallonage over 25,000 gallons per month. Potential unlimited. $5,000 capital investment required. Complete training given at company expense. For details, days, WA. 7305; nights, Clarkston 3-5447.

DRUGSTORE
NO nights, no Sundays. Still shows over $10,000-year profit. Best location in town and getting better. Good fountain and drug business. Books are open for your inspection. Owner is sick and store must be sold. Will take late-model car as part payment. Terms. Good lease and clean, up-to-date stock. Call evenings after 7 o'clock, EX. 9857.

SER. STA.-DRIVE-IN
GROCERY — Small living quarters, seldom I like this on the market. Nets $125 and up weekly. Books are open. Only $2,250 for equipment, stock at cost. Appt. only. Davis, WA. 6603.
EXCELLENT RETAIL location available about March 1st. Downtown corner, now Mendelson's Dept. Store, Tallahassee. 6,000 sq. ft. selling space, balcony and 2,500 sq. ft. storage, air conditioned, 2 freight elevator. Lease all or part. Sidney Mendelson, P. O. Box 509, Tallahassee, Fla.

Fully Equip. Restaurant
N. DECATUR, 358 Ponce de Leon Ave., 1,500 sq. ft. Total rent $190. Call C. A. Ewing Jr., WA. 1511.
J. H. EWING & SONS
65 FORSYTH ST., NW, REALTORS

SMALL MOTEL
NEW and modern with cottage for owner. Excellent loc., Hwy. 41, 4-lane 500-ft. lot, swimming pool, shuffleboard. Cash pay. $15,000. Bal Mo. TR. 5-2758. Wade Browne, Bkr., 2640 Stewart Ave.

CAFETERIA
SUBSTANTIAL operation, modern in every detail; breakfast and lunch. 5 days per week. $300 per day plus. Mr. Shatterly, JA. 3-6464.
PAUL C. MADDOX CO., REALTORS
WA. 6655 Standard Bldg.
EXCELLENT business opportunity for registered pharmacist in progressive North Georgia city. New suburban drug store needs manager who would like partial ownership. All replies confidential. Write R. S., 594, Journal-Constitution.
GARAGE—Auto repair. Established over 30 years, downtown location. $125,000 yearly sales. Inventory in stock. First-class equipment and trucks. Owner will give long lease on buildings. $20,000 cash. N. C., 5, Journal-Constitution.

DRESS MFGR.
NATIONAL known mfgr. desires contractor who can produce good quality medium priced dresses in Atlanta or S. Ga. S. M., 592, Journal-Constitution.

OWN YOUR OWN BUSINESS
WONDERFUL opportunity for right party to large nationally known store to operate leased furniture department. For appointment call Mr. Irwin, JA. 5-7475.
PROFITABLE fabric store, sub. Atlanta, est. 7 years, same owner. Fine location and lease. New air conditioner, store remodeled. Clean. $12,000 inventory. Some on liberal terms sale. V. H., 11, Journal-Constitution.

OWN YOUR OWN BUSINESS
LEASED sewing machine and vacuum cleaner dept. avail. in large appliance store. Opportunity unlimited for right party. For appt., call Mr. Irwin, JA. 5-7475.
MOTEL—34 rooms, 2 kitchens, 5-room office efficiency, drabbed, fully equipped, 2 acres. Highway 80, 5 miles east of Columbus, Ga. $37,500. Crystal Valley Motel, Midland, Ga.

SER. STA.—GARAGE
INDEPT. lease, good equip., 1-car shop. Will sacrifice for $1,795. Appt. Siler, JA. 5-8144, JA. 4-5633.
INVESTORS to promote new rigid frame steel bldg., locally fabricated. Economical and easily saleable. All inquiries confidential. Reply O. D., 5, Journal-Constitution.

BOARDING HOUSE, NE
2-STORY red brick, desirable location, good income. Reasonable. PL. 5-8332, PL. 3-8331.
WITH Christmas almost here, start your own toy business. Almost new store fixtures and toys, on books at $1,500. Will sacrifice for $700. EVergreen 3794.

BEAUTY SHOP
SACRIFICE to responsible operator, $1,750 complete. Phone TR. 4-4696. Mr. Jones.

CAFE, $750 DOWN
GOOD business, 2 can operate. PL. 5-8332, PL. 3-8331.
FIRE SALE. COMPLETE GROCERY Store fixtures, some equip. Damaged, cost over $7,000. Sacrificing $1,200. TR. 5-2041.
MAJOR oil service station, Northeast location. $1,500 investment needed. Medium gallonage station. EV. 3398.

Grill, $500 Full Price
TERMS. TR. 5-2041, TR. 4-1771.

SERV. STA., GARAGE
$600 HANDLES TR. 5-2041
QUICK-SERVICE laundries installed complete in prime locations. $3,000 down. Steve Ferguson, TR. 5-6736.
MAJOR OIL service station. Sell stock and equipment at inventory. Good location. JA. 5-9442.
FOR SALE—Dixie Grill, Junction of old 41 Highway and 54 Highway. No phone calls.
GROCERY store, good location. Lease building, sell stock. MArket 7-9138.

WHITE AND COMPANY
4 SHOE SHOPS for sale, cheap. 480 Edgewood Ave., NE. PO. 7-6060.
NW CAFE, $500 cash handles. $600 wk. gross. Bargain. JA. 4-6697.
CHOICE BUSINESS opportunities. Chas. Ford, 87 Walton St., NW.
GROCERY store and 4-room house. MU. 8-9909.
GRILL, first class. $200 daily. JA. 5-2210.

Business Opp. Wanted 71

WANT to buy fire and casualty insurance agency, in or around Atlanta. Y. A., 40, Journal-Constitution.
WE BUY, SELL OTHER BUSINESS. RIDLEY, TR. 5-2041.
WE CAN SELL your business in or near Atlanta. MU. 8-9336.

Money to Loan 72

PERSONAL LOANS
Community Loan & Investment Corp.
Four Conveniently Located Offices
TELEPHONE WA. 2045
LOANS—$25 to $1,200 on signature, furniture or auto made at Beneficial Finance Co., 73-B Forsyth St., NW. Phone JA. 3-7417.
LOANS—$50 TO $1,500.
SIGNATURE LOAN & THRIFT CO. 603 Ashby St., SW PL. 3-2161
DELTA LOAN CORP.
332 Whitehall St. PL. 5-0795
FOR MONEY IMMEDIATELY CALL JA. 4-0661. Home Credit Co.
QUICK auto loans. Front-door parking at Midland Finance, 337 W. P'tree
QUICK LOANS. WA. 2758. SOU. DISCOUNT CO. 220 Healey Bldg.

Loans on Real Estate 75

FIRST, SECOND MORTGAGE LOANS QUICKLY APPROVED
WE ALSO BUY REALTY LOANS
EMPIRE RLTY. & MTG. CO.
518 Healey Bldg. MU. 8-1976

QUICK CASH
WANT to buy 2nd and 1st Mortgage Notes. Mr. Peevy, CH. 1225.
BUY loans competitive rates. JA. 4-5486. Geo. Norther, 329 Grant Bldg.
6% 1ST. MTGS. $1,500 TO $4,000. No extra fees. JA. 4-5132.

LIVESTOCK-POULTRY—Livestock

THE best place to buy or sell your cattle. Sales every Tues. and Thurs. 12 noon. Square deal to everybody.
HASTY AUCTION CO.
57 BRADY AVE., NW TR. 2-1164
CATTLE sales each Tuesday and Thursday at 1 p.m.
Ragsdale-McClure Commission Co.
66 Brady Ave. TR. 6-8858-9
Atlanta, Ga.
BLOODWORTH ANGUS Dispersion, Haddock, Ga., Oct. 13th. Call George Gibson, Phone 9050, Rome, Ga.
HOLSTEIN dairy cows. Any time. A. A. Denham, 4892, Eatonton, Ga.
GENTLE pleasure horse, with Western saddle. Call CHerokee 8480.
GENTLE pleasure horse for sale. EXchange 8442.

Dogs and Puppies

WEIMARANER PUPPIES, 1 male, 1 female, of different blood lines, 3 mos. old. Ideal breeding stock. Also, 1 female, 2 yrs. old, ideal size for training. Good breeding stock, all AKC reg. TR. 6-4785; ofc., EX. 1563.
COLLIES — 7 weeks old. AKC registered. Males and females. Reasonable. EXchange 4751.
COCKERS Registered puppies, males, females. Also stud service. CRescent 2869.
GERMAN shepherd puppies, champion stock. Reduced prices. MA. 7-6850.
BEAUTIFUL registered Irish setter puppies. CHerokee 2026. MElrose 4-7455.
ENGLISH BULL PUPS—AKC registered. White, brindle markings. 47-6920.
BEAGLE PUPPIES — Two months old. Reasonable price. SYcamore 4-6970.
PEKINGESE puppies, white, red, parti-colors. $50 up. TRinity 2-8917.
BLACK cocker, thoroughbred, and registered. TRinity 6-2883.
AKC registered boxer puppies, females only. PLaza 5-0253.
ONE trained lemon pointer and 3 puppies. TRinity 4-6496.
SMALL FOX TERRIER PUPPIES. $25. CR. 8182.

Cats, Kittens, Pets, Game

MONKEYS, mynas, canaries, parakeets. Cages, Seeds. PL. 5-4902. 2764 Gordon Rd., SW.
FREE — Kittens, healthy and housebroken. JA. 3-8629.

Tropical Fish

BLUE RIBBON Aquarium and Supply
12 E. Forsyth St., SW, JA. 4-6056
Complete stock of rare and beautiful fish, aquariums and supplies. Open evenings until 9, Sunday 1-6 p.m.

MISCELLANEOUS

For Sale—Miscellaneous 82

PLUMBING FIXTURES
Factory Seconds—Reconditioned
ALL FULLY GUARANTEED
BATH TUBS—CLOSET COMB.
SINKS—WATER HEATERS
Pipe Cut to Length and Threaded
"COMPARE OUR PRICES"
SOUTHERN PIPE AND SUPPLY CO.
284 Decatur St., SE Atlanta
400 N. Church St. East Point
GET OUR PRICE FIRST
GAS HEATERS
ASPHALT, RUBBER FLOOR TILE
NEW FLUSH DOORS—$7.95
PLYWOOD 12c WALLBOARD 5c
NEW WINDOWS $5 PR.
RO

Apartments—Unfurnished 115

YOU'LL
Like Everything About
BLAIR
VILLAGE
APARTMENTS
Located on Jonesboro Rd.
Southeast Atlanta
$49.50 AND UP

LOWEST RENT IN ATLANTA

FURNISHED—UNFURNISHED
1 BEDROOM—2 BEDROOMS
PREPARE FOR WINTER NOW
Thermostatically controlled gas heat that is clean and efficient. YOU select the temperature.

BLAIR VILLAGE Grade School next to project. NO Highways To Cross.

NEW Furniture. No Hand-Me-Downs From Someone's Attic.

YOU'LL be amazed at the low utility cost.

AROUND-THE-CLOCK maintenance service. Fast and dependable.

APARTMENTS SHOWN FROM
9 a.m. to 9 p.m. Monday through Saturday—2 p.m. to 9 p.m. Sunday.

TELEPHONES
JA. 5-5433, JA. 4-0437, MA. 7-8820
OR
May We Mail You An Illustrated Leaflet?

LIVE
Where Living Is Fun
AT
Oglethorpe Apartments
1914 Johnson Ferry Rd., NE

Apartments Are Shown From
9 a.m. to 9 p.m. Monday Through Saturday—2 p.m. to 9 p.m. Sunday

TELEPHONES
47-5201, 47-6586 or 47-5233
OR
May We Mail You An Illustrated Leaflet?

464 Boulevard, NE. No. 2—
7 rooms $75.00
TWO BEDROOMS
1369 W. Peachtree St., NE.
No. 18 .....$72.50
861 Euclid Ave., NE., No. 4 ...$37.50
62 Hunt St., NE., No. 7 ....$42.50
955 Edgewood Ave., NE, No. 6 $37.50
ONE BEDROOM
3155 Roswell Rd., NE, No. 8.
Stove, refrigerator and all utilities furnished $59.00
188 Poplar Cir., NE, No. 2 ...$50.00
464 Boulevard, NE, No. 4 ....$50.00
957 Euclid Ave., NE, No. 4 ...$47.50
1265 Lucile Ave., SW $40.00
797 Hurt St., NE, No. 4 .....$50.00
955 Edgewood Ave, NE, No. 1 $37.50
EFFICIENCY
981 Oak St., SW, No. 5 .....$35.00
C. G. AYCOCK REALTY COMPANY
151 Nassau St. NW WA. 2114

For Gracious Living
It's
TWIN OAKS
APARTMENTS

ONE AND TWO BEDROOMS
FURNISHED OR UNFURNISHED
LARGE, ALL ON ONE FLOOR APARTMENTS WITH EXHAUST FAN.

APARTMENTS SHOWN
9 a.m. to 9 p.m. Mon. through Sat.; 2 p.m. to 9 p.m. Sunday.
Resident Manager, DEarborn 1736

BOLTON APARTMENTS
WE WILL have available shortly several beautiful 2-bedroom apts. These are quality apartments and vacancies are rare. Visit us or call SY. 4-2621 or SY. 4-8787.

PEACHTREE GARDEN
APARTMENTS
JUST off Peachtree Rd. beyond Veterans Hospital, lovely 2 and 3-bedrm. apartments now available. Atlanta's finest. Visit us at 1678 Cross Keys Dr. just off Peachtree Rd., or call CH. 4375 or CH. 5571.

FAMOUS NAMES
OAKLAND COURT
EFFICIENCIES $52.50
ONE BEDROOM $60-$65
BETWEEN Little 5 Points and Decatur. Res. mgr. on premises at 1 Oakland Ave., NE. Go to Hardee St. and then 2 blks.

SKYLAND APTS.
2 BEDROOMS $68.50
ADJOINING new school and shopping center. Corner Buford Hwy. (3700 block) and Clairmont Rd., NE. Call res. mgr., ME. 4-4911 or ME. 4-3673.

D. L. Stokes & Co., Inc.
BKRS., TR. 6-3361, 680 W. P'tree

FOR GRACIOUS LIVING
COLONIAL HOMES APTS.
A BEAUTIFUL and convenient location between Peachtree road and Bobby Jones Golf Course. One, two and three-bedroom apartments. THE moderate rental includes garage, electric refrigerator and gas range. You will enjoy the spacious grounds and prompt maintenance and repair service. Rental office open Monday through Friday, 9 a.m. to 5 p.m.; Saturday 9 to 11 a.m. Apartments shown at other hours by appointment only.
B. THORPE & CO., INC.
RENTAL AGENTS
214 Colonial Homes Dr.

PIEDMONT COURT
EAST WESLEY APTS.
E. WESLEY AND PIEDMONT RD. LOCATED in the beautiful Northeast section (Buckhead area). Near limited express bus (15 min. to town). Close to two shopping centers. School bus from apts.
2- AND 3-BEDROOM APTS.
$88.50 to $95
INCLUDES stove, refrigerator, Venetian blinds and water.
ALSO FURNISHED APTS.
MONTHLY or yearly leases. Call EX. 0303; after 5 p.m., CH. 2662.

430 BLVD., NE. APT. 20
3 ROOMS—$40
1140 NORTH AVE., NE. APT. 8
3 RMS. and bath, newly dec., $60.
1150 NORTH AVE., APT. 6
3 rms. and frt. pch., newly dec. $62.50
483 MORELAND AVE., NE. APT. 2
$65 per month.
633 MORELAND, NE. APT. 3
4 Rooms, $72.50
1150 NORTH AVE., APT. 1
2 BR., 1st flr. Newly Dec. $65.
WALL BROS. REALTY CO.
600 BLVD., NE TR. 6-2616

P'tree-Brookhaven Apts.
4100 PEACHTREE RD.
3-Bedroom Apartments
Now avail. $95 month.
Stove, refrig., water furn.
On trans., shopping. Redec.
Good Closet Space.
Resident Manager, EX. 5929

2-BR. APTS.
$57.50
1-BEDROOM APTS., $47.50
MOVE IN TODAY
KITCHEN furn. with stove and refrig. Near schools, transp. Glhen Co., 1767 S. Pryor Rd., JA. 4-7000

CONVENIENT
1197 PIEDMONT RD., NE
ATLANTA'S newest, close-in apartment. 1 bedroom, $70.
350 E. PACES FERRY RD., NE.
Easy walk to stores, trolley, grade and high schools. Large bedroom, living room, dinette, kitchen and bath. Fireproof building. $85-$90.
SEE JANITOR OR CALL CH. 5855

2945 N. Decatur Rd.
NEW 2-bedrm. apts., air conditioned. Stove and refrig. furnished. Garbage disposal system. Near stores and transp. Close to Decatur and Emory Univ. $125 per mo. Call:
Tom Hubert, EX. 1751 or EV. 7951.
TOM HUBERT REALTY CO.
1970 DeKalb Ave., NE

OAKLAND CITY APARTMENTS
1181 Oakland Lane, SW
1 AND 2-BEDROOM apts., completely redecorated. 1 block to trolley and park, 2 blocks to school and shopping. Rental $60 and $70. Call Agent, PLaza 5-5320, before 6 p.m. weekdays. Closed Sunday.
WARD WIGHT REALTY CO.
Healey Bldg. Realtors JA. 4-7585

855 LINWOOD AVE.—3 rms., redecorated, all utilities, $55. Call Mrs. Kelly, TR. 2-0925.
561 N. HIGHLAND, Apt. 2-B—3 rms., newly redecorated, $52.50.
1050 NORTH AVE. Apt. 10—4 rms. Adults, $67.50.
CALL Mrs. Bibbins, TR. 2-9759, res., or ofc., JA. 4-0281. Weyman & Company, C & S Bank Bldg.

AIR CONDITIONED
DE LUXE 1- and 2-bedroom, 1- and 2-bath apartments, plenty of closets, all utilities except phone. Select clientele. Children over 14 years. Elevators and soundproof construction. Peachtree transportation. Call Mr. Thomas,
Dorsey-Alston Co., Rltrs., TR. 5-7411.

GRAY MANOR APTS.
3501 BELVEDERE LANE. No. 5, Decatur, $85, first floor. Open for inspection. Go Columbia Drive from downtown Decatur and Memorial Drive from Atlanta. Adair Realty Co., WA. 0100, Healey Building.

421 BOULEVARD, NE.
3 rms. $45.00
447 BOULEVARD, NE.
large eff. $42.50
775 MORELAND AVE., SE.
4 rms. $50.00
Redd & Baldwin Rlty. Co.
Realtors, 216 H'ley Bldg., WA. 2258

Apartments—Unfurnished 115

NEW APARTMENTS
AIR CONDITIONED
400 E. VIRGINIA AVE., COLLEGE PARK
READY for occupancy. One and two-bedroom apts. Air conditioning, heat, hot water, refrigerator with freeze unit, stove, dishwasher, carpeting furnished. On bus line. $95 and $130.
Adair Realty & Loan Co.
Realtors WA. 0100 Healey Bldg.

THE PLAZA APTS.
963 Ponce de Leon Ave.
1 AND 2-BDRM. APTS., newly decorated, near shop. center. Res. Mgr. Adults. TR. 4-8707; MU. 8-4608.

SYLVAN HEIGHTS APTS.
SPACIOUS 1- and 2-bedroom corner apartments, convenient to schools, shopping, airport, Ft. McPherson. Water, locker refrigerator, gas range, blinds. $62.50 and $80. PO. 1-7317.
SOME FURNISHED APTS.

North Decatur
NEAR Clairmont School. Large 5-rm. apt., redecorated. Stove, refrig. and water furn. $85 mo. DE. 3394.

Cary Bone Rlty., Realtors
158 Sycamore St., Decatur

1369 WEST PEACHTREE
CORNER 17TH ST.
4 NICE rms. Plenty of closets. Heat and janitor serv. furn. Apt. No. 18, $72.50. Can see after 5:30.
C. G. AYCOCK RLTY. CO.
151 Nassau St., N.W. WA. 2114

1530 UNIVERSITY DR., NE
CORNER Briarcliff Rd., 2-bedrm. apt., $140. 1-bedrm., $115. New modern building. Stove, G.E. wall-to-wall carpeting, air-conditioned. Private pool.
BERRY RLTY CO. TR. 2-6695

107 SHERYL PLACE, NW. APT. 9.
Near Brookwood station. First floor. 3-room air-conditioned apartment. Immediate possession. Couple only. No children. $115.
ADAIR REALTY COMPANY
WA. 0100 Healey Bldg.

SHORT BLK. PEACHTREE
LRG. liv. rm., 2 lrg. bedrms., mod. kit., 5 closets, storage, off-street parking, new cent. air cond., 1st floor. Call Mr. Helmer, TR. 5-5616, CH. 4819 eves.

HELMER RLTY., 916 W. P'TREE
468 Blvd., NE—Eff. $40.00
317 Blvd., NE—Eff. 50.00
378 Blvd., NE—Eff. 47.50
190 10th St., NE—Eff. 50.00
815 Ponce de Leon—4 rms. 75.00
CHAPMAN REALTY CO., MU. 8-1638
71 Forsyth St., NW Realtors

DECATUR
COLUMBUS COURT apartments — 4-room apartment, available October 1. Hot and cold water. Steam heat. Stove, refrigerator, Venetian blinds and garage. $80. DE. 8269.

LUXURIOUS MODERN
5 ROOMS, 2 baths, air conditioned, carpeted: 1st floor, near transportation, gorgeous grounds. NE section. Many unusual features. Adults. $175 mo. TR. 4-6622.

846 PONCE DE LEON AVE.—Unfurnished apartment, bedroom, living room, kitchen, dinette and bath. Tiled front porch. Very clean and cool. In well-kept brick apartment building. Adults. CHerokee 5200. Owner.

2- AND 3-BEDROOM APARTMENTS. Newly decorated. Southwest section.
$60.00 to $85.75
PL. 8-1491 or (nights) PL. 8-5954

NEAR LITTLE 5 POINTS
3-RM. apt., $47.50; 2-bedrm. apt., $65.50. Stoves, excellent brick apt. bldg. Call WA. 2162.
LIPSCOMB-ELLIS CO.
Realtors 88 Walton St., NW

PLEASANT SURPRISE
FOR families without small children, 3, 4 and 6-room units. See 592 Blvd., NE. Call MU. 8-6551, for the lowest rent in Atlanta.

676 CRESTHILL AVE., NE—1-bedrm. apt. Stove and refrig. furn. $85 per month.
PAUL C. MADDOX CO., REALTORS
WA. 6655 Standard Bldg.

516 PONCE DE LEON, NE, Apt. 1.
1 rms., 2 baths, $100.
C. G. AYCOCK RLTY. CO.
Realtors WA. 2929 Grant Bldg.

ONE AND TWO-BEDRM. APTS. AVAILABLE NOW
$45 TO $85
HUBERT TAYLOR REALTY CO.
663 W. Peachtree St. TR. 4-0885

LITTLE 5 POINTS
3 ROOMS, bath, on ground floor, vacant. Reasonable rent.
L. F. JENKINS, RLTY., MA. 7-5768

Realtors 361 Moreland at Glenwood
MODERN and nearly new 2-bedrm. and bath, stove furn. Limit 1 child. $52.50.
BUTLER & GILES, BKRS.
1219 Lucile Ave., SW. PL. 3-5881

WELLSWOOD
APARTMENTS
BOULEVARD, SE—MA. 7-9955
EFFICIENCIES $52.50
ONE BEDROOM $60-$65
BETWEEN Little 5 Points and Decatur. Res. mgr. on premises at 1 Oakland Ave., NE. Go to Hardee St. and then 2 blks.

SKYLAND APTS.
2 BEDROOMS $68.50
ADJOINING new school and shopping center. Corner Buford Hwy. (3700 block) and Clairmont Rd., NE. Call res. mgr., ME. 4-4911 or ME. 4-3673.

D. L. Stokes & Co., Inc.
BKRS., TR. 6-3361, 680 W. P'tree

FOR GRACIOUS LIVING
COLONIAL HOMES APTS.
A BEAUTIFUL and convenient location between Peachtree road and Bobby Jones Golf Course. One, two and three-bedroom apartments. THE moderate rental includes garage, electric refrigerator and gas range. You will enjoy the spacious grounds and prompt maintenance and repair service. Rental office open Monday through Friday, 9 a.m. to 5 p.m.; Saturday 9 to 11 a.m. Apartments shown at other hours by appointment only.
B. THORPE & CO., INC.
RENTAL AGENTS
214 Colonial Homes Dr.

PIEDMONT COURT
EAST WESLEY APTS.
E. WESLEY AND PIEDMONT RD. LOCATED in the beautiful Northeast section (Buckhead area). Near limited express bus (15 min. to town). Close to two shopping centers. School bus from apts.
2- AND 3-BEDROOM APTS.
$88.50 to $95
INCLUDES stove, refrigerator, Venetian blinds and water.
ALSO FURNISHED APTS.
MONTHLY or yearly leases. Call EX. 0303; after 5 p.m., CH. 2662.

430 BLVD., NE. APT. 20
3 ROOMS—$40
1140 NORTH AVE., NE. APT. 8
3 RMS. and bath, newly dec., $60.
1150 NORTH AVE., APT. 6
3 rms. and frt. pch., newly dec. $62.50
483 MORELAND AVE., NE. APT. 2
$65 per month.
633 MORELAND, NE. APT. 3
4 Rooms, $72.50
1150 NORTH AVE., APT. 1
2 BR., 1st flr. Newly Dec. $65.
WALL BROS. REALTY CO.
600 BLVD., NE TR. 6-2616

P'tree-Brookhaven Apts.
4100 PEACHTREE RD.
3-Bedroom Apartments
Now avail. $95 month.
Stove, refrig., water furn.
On trans., shopping. Redec.
Good Closet Space.
Resident Manager, EX. 5929

2-BR. APTS.
$57.50
1-BEDROOM APTS., $47.50
MOVE IN TODAY
KITCHEN furn. with stove and refrig. Near schools, transp. Glhen Co., 1767 S. Pryor Rd., JA. 4-7000

CONVENIENT
1197 PIEDMONT RD., NE
ATLANTA'S newest, close-in apartment. 1 bedroom, $70.
350 E. PACES FERRY RD., NE.
Easy walk to stores, trolley, grade and high schools. Large bedroom, living room, dinette, kitchen and bath. Fireproof building. $85-$90.
SEE JANITOR OR CALL CH. 5855

2945 N. Decatur Rd.
NEW 2-bedrm. apts., air conditioned. Stove and refrig. furnished. Garbage disposal system. Near stores and transp. Close to Decatur and Emory Univ. $125 per mo. Call:
Tom Hubert, EX. 1751 or EV. 7951.
TOM HUBERT REALTY CO.
1970 DeKalb Ave., NE

OAKLAND CITY APARTMENTS
1181 Oakland Lane, SW
1 AND 2-BEDROOM apts., completely redecorated. 1 block to trolley and park, 2 blocks to school and shopping. Rental $60 and $70. Call Agent, PLaza 5-5320, before 6 p.m. weekdays. Closed Sunday.
WARD WIGHT REALTY CO.
Healey Bldg. Realtors JA. 4-7585

855 LINWOOD AVE.—3 rms., redecorated, all utilities, $55. Call Mrs. Kelly, TR. 2-0925.
561 N. HIGHLAND, Apt. 2-B—3 rms., newly redecorated, $52.50.
1050 NORTH AVE. Apt. 10—4 rms. Adults, $67.50.
CALL Mrs. Bibbins, TR. 2-9759, res., or ofc., JA. 4-0281. Weyman & Company, C & S Bank Bldg.

AIR CONDITIONED
DE LUXE 1- and 2-bedroom, 1- and 2-bath apartments, plenty of closets, all utilities except phone. Select clientele. Children over 14 years. Elevators and soundproof construction. Peachtree transportation. Call Mr. Thomas,
Dorsey-Alston Co., Rltrs., TR. 5-7411.

GRAY MANOR APTS.
3501 BELVEDERE LANE. No. 5, Decatur, $85, first floor. Open for inspection. Go Columbia Drive from downtown Decatur and Memorial Drive from Atlanta. Adair Realty Co., WA. 0100, Healey Building.

421 BOULEVARD, NE.
3 rms. $45.00
447 BOULEVARD, NE.
large eff. $42.50
775 MORELAND AVE., SE.
4 rms. $50.00
Redd & Baldwin Rlty. Co.
Realtors, 216 H'ley Bldg., WA. 2258

Apartments—Furn., Unfur. 116

WILL rent our almost new 3-bedroom home to desirable tenant. 1½ baths, dishwasher. Basement. Reasonable. 3367 North Druid Hills road, NE. MElrose 4-2304.

4 APTS., and 2 BRs., $40 to $75 per mo. Taylor, PO. 7-1546. The McCord Co., Bkrs., 3518 S. Fulton Ave., Hapeville.

360 ELMIRA, NE — Large living room. Murphy bed, dinette, bath, kitchen; private. TRinity 4-9585.

Duplexes—Furnished 117

ARDMORE CIRCLE
NEAR 26TH ST.
BEAUTIFUL new duplex beautifully furn. and carpeted. L.-rm., D.-rm., 2 bedrms., bath, use of patio. Conv. to P'tree bus and shopping center. Reference required. $190.00. Phone WA. 2162 or nights, Mrs. Smith, TR. 4-8926, or Mr. Boyian, CH. 5184.

LIPSCOMB-ELLIS CO.
Realtors 88 Walton St., NW

EUCLID TER., Northeast, beautifully decorated, large 4 rooms, bath, nice yards, garage, adults. CHerokee 1478

NORTH OF BUCKHEAD — Private entrance, yard. Convenient shopping. Cherokee 8907.

NORTHEAST—3 rooms and bath, couple. No drinking. $70. TR. 4-6908.

Duplexes—Unfurnished 118

3650 PEACHTREE RD., NE
4 BEDROOMS
DIN RM, liv. rm., den, 2½ baths, garage. Heat, gas and water furnished. On beautifully wooded lot. Excellent transp. $195 mo.

FOR inf and appt., call JA. 5-4749; eve. and Sun., TR. 2-1909, EX. 2871.

978 LAWTON ST., S. W.,
APT. A $67.50
966 LAWTON ST., S. W.,
APT. B $62.50
2-BEDRM. NEW BRICK DUPLEXES, ALL MODERN. CITY CONVS. VERY NICE.
C. G. AYCOCK REALTY CO.
151 NASSAU ST., NW
WA. 2114

NEARLY new, very attractive, 1-flr. apartment. L.R., D.R., Early American kitchen. BRs., tiled bath, storage attic, large basement, attic fan, lovely residential section, convenient to transp. and schools. Available Sept. 15. $130 monthly. Mrs. Vanagas, TR. 4-0665, EX. 4-2795.

SHELDON SIMMS CO.
Realtors 1542 BLVD.

BROOKWOOD HILLS
NEWLY decorated 2 bedrms., hall, bath, liv. rm., den, lrg. closets, din. rm., dinette, lrg. kitchen, serv. porch, stove and refrig. optional, adults preferred. 116 Huntington Rd. TR. 4-4970.

KIRKWOOD
50 ROCKYFORD RD.—Three large rooms, utility room, private bath and entrance. Newly decorated. Stove and refrigerator optional. $65. Adults. CR. 2326 after 4 p.m.

DECATUR — DE LUXE
CARPETED BRICK, 3 large rooms plus furnished heat, lights and water. Private. Only $75. Available Oct. 1. No children. 237 Kings Highway. Evergreen 2103 or DEarborn 2097.

NICE 2-BEDRM. DPLXS.
ADJOIN Hapeville shady city park. Conv. shop., trans., churches, public and Catholic schools. $69.50. Ava Park Co., PO. 7-9152, PO. 1-3636.

308 Bass St., SE. 3 rms. ...$45.00
959 Rice St., NW. 3 rms. .$40.00
1214 Baylor St., NW. 3 rms. $40.00
Redd & Baldwin Rlty. Co.
Realtors, 216 H'ley Bldg., WA. 2258

319 S. JACKSON ST. COLLEGE PARK—5 RMS. $60. MO.
2460 EAST DR. 3 LRG. RMS., REAL NICE. $47.50.
Mrs. Warren, CR. 6827; ofc., CR. 1761
BENEFIELD REALTY, DECATUR

NEWLY DECORATED
1767 MCLENDON AVE., NE. Five rooms, tiled bath, screened porch, 2nd flr. Stove and refrig. $65. Edw. G. Harris, MU. 8-1888.

NEW brick, available October 1. 2 bedrooms, living room, dinette, kitchen, tiled bath, basement, attic. Near schools, stores, buses, Fort McPherson. Water furnished. $90. PLaza 8-3601.

5 ROOMS, Jalousied front porch. Very nice arrangement. Wonderful neighborhood and location, 1 block to schools, churches and business center. See any time, 93 Norwood Ave., Northeast.

3-BEDROOM BRICK—Stove, refrig. Conv. to transp., schools, churches, shopping center, airport and Ft. McPherson. $86 mo. Ofc., JA. 5-7042.

2125 BRIARCLIFF RD. Lower—6 rms., 1½ baths. Will redec. L. C. Taylor, TR. 2-7368, res.; TR. 4-3475, ofc. Taylor Realty.

2225 EDISON AVE., Northeast—bedrooms, living room, kitchen, breakfast area, bath, redecorated. Trinity 5-1422 or 47-3720.

BROOKWOOD HILLS, 125 Palisades Rd., NE—Large complete home, second floor, 3 bedrooms, 2 baths. TRinity 4-1836.

EAST POINT—1019 East Cleveland Avenue. 4 rooms, private bath. Water furnished. $65 month. POplar 1-1076.

320 MADISON AVENUE, Decatur—Five rooms, bath, everything private, conveniently located. $60. PL. 3-6001.

818 N. HIGHLAND. 5-rm. upstairs apt. WA. 9991.

MONROE RLTY. CO. 83 Ivy St. Bl.
DECATUR—3-rm. duplex apt., newly painted. Stove, refrig., all utilities. $80. EV. 4592.

EAST POINT — 5 rooms and bath downstairs. 131 Harland Dr. $75. PO. 1-5957, evenings.

NEAR Sears—1-bedroom, stove, refrigerator, private entrances. $65. TRinity 6-5059.

3 LARGE rooms. Morningside bus. redecorated. $50. Adults. TRinity 6-6868.

CLARKSTON — New 5 rooms, reasonable. Closets. Attractive. Schools. 47-4817.

DECATUR
2-bedroom duplex. $85 mo. EV. 4592.
6 ROOMS, 2 BRs., ... $87.50
TR. 4-5357, Miss Blanco.

Duplexes—Fur. or Unfur. 119

FIVE-ROOM duplex, semi-private bath, furnished or unfurnished. All utilities furnished. Call TRinity 5-1827, between 8 a.m. and 5 p.m.

ANSLEY PARK Three large bedrooms, nice furnishings, newly decorated, on bus line. TR. 6-9373, after 6 p.m.

Houses—Furnished 120

127 COVENTRY RD. 5 rms., in excellent neighborhood. $125.
3620 SANTA MONICA. Practically new 6-rm. brick, full basement. Block of school. $125. Mr. McCorkle, CR. 3754; ofc., CR. 2606.

Wheat Williams, Rltrs.
119 E. Ponce de Leon, Decatur

DECATUR
5-ROOM house available now. Nice condition. $90 per month. DE. 3394.

Cary Bone Rlty., Realtors
158 Sycamore St. Decatur

SIX-ROOM brick, Stokes Ave., SW. Avail. few days; to see call Mr. Layton, off. WA. 1011, res. PL. 3-8685.

BURDETT REALTY CO.
Realtors 175 P'tree

6 ROOMS, 3 bedrms., basement, garage. Across street from school; within 2 blocks transp. and shopping center. 1103 Cedar Ave., East Point. Shown by appt. TR. 2-3353.

4261 RINGLE RD., Chamblee — 2 bedrooms and den, stove furnished. Large lot. Nice lawn. Call owner. Other furnishings if desired. Bennett JAckson 5-6505.

THREE bedrooms. Dishwasher and disposal. Convenient to Fort McPherson, airport, schools, churches and shopping center. $115 month. Ofc. JA. 5-7042.

10TH STREET SECTION. 40 12th St., Northeast. Large house suitable for roomers. Convenient Tech and business. Completely redecorated. SYcamore 4-9796.

1577 OLYMPIAN CIRCLE. SW—Near trolley, schools, shopping. 3-bedrm., 2-bath brk. Vacant. $110. PL. 8-2694. Jas. A. Farks Rlty. Co., 758 Cascade Ave., SW.

SPACIOUS 3-bedrm., 2-bath brick home. Sep. gar. Walking dist. to elem. and high schools. Exclu. section. Lease. $175. Now available. EV. 2454.

6-ROOM house for rent. 612 Kennesaw. TR. 2-8576.

Houses—Unfurnished 121

FOR RENT
979 DREWRY, NE. Va.-Highland section. 9-room, 2-bath home, large basement and large screened porch. CH. 0360.

LONG ISLAND PL., NW
MODERN ranch-style 6-room home w. dishwasher, automatic washer and dryer. Air-conditioning-heating unit. Shown by appt. only. Call Mrs. Bibbins, TR. 2-9759, res., or ofc., JA. 4-0281. Weyman & Co., Realtors, C & S Bank Bldg.

5½-RM. house, stove and refrig. furnished, $75 per mo.

3 RMS. and garage, stove furnished, $50 per mo.

5 RMS. and garage with porch, $85 per mo.

GOEN & PRESTON AGTS.
129 Thompson Ave. PO. 7-7474

767 COLUMBIA DR.—7 rms., 2 baths plus basement, $125.
3224 GLENWOOD RD., 5-rm. brick. $100. Also others. Mr. McCorkle, CR. 3754; ofc., CR. 2606.

Wheat Williams, Rltrs.
119 E. Ponce de Leon, Decatur

DECATUR
5-ROOM house available now. Nice condition. $90 per month. DE. 3394.

Cary Bone Rlty., Realtors
158 Sycamore St. Decatur

SIX-ROOM brick, Stokes Ave., SW. Avail. few days; to see call Mr. Layton, off. WA. 1011, res. PL. 3-8685.

BURDETT REALTY CO.
Realtors 175 P'tree

6 ROOMS, 3 bedrms., basement, garage. Across street from school; within 2 blocks transp. and shopping center. 1103 Cedar Ave., East Point. Shown by appt. TR. 2-3353.

4261 RINGLE RD., Chamblee — 2 bedrooms and den, stove furnished. Large lot. Nice lawn. Call owner. Other furnishings if desired. Bennett JAckson 5-6505.

THREE bedrooms. Dishwasher and disposal. Convenient to Fort McPherson, airport, schools, churches and shopping center. $115 month. Ofc. JA. 5-7042.

10TH STREET SECTION. 40 12th St., Northeast. Large house suitable for roomers. Convenient Tech and business. Completely redecorated. SYcamore 4-9796.

1577 OLYMPIAN CIRCLE. SW—Near trolley, schools, shopping. 3-bedrm., 2-bath brk. Vacant. $110. PL. 8-2694. Jas. A. Farks Rlty. Co., 758 Cascade Ave., SW.

SPACIOUS 3-bedrm., 2-bath brick home. Sep. gar. Walking dist. to elem. and high schools. Exclu. section. Lease. $175. Now available. EV. 2454.

6-ROOM house for rent. 612 Kennesaw. TR. 2-8576.

Houses—Unfurnished 121

NICE two-bedroom, den, one-year-old home, available Oct. 1. $125 month. Near school, shopping, transportation. In Belvedere Park. MA. 7-0495.

THREE BEDROOMS, 2 BATHS. $90. See 686 Erin Ave., SW. Convenient Fort McPherson, schools, stores, etc. Call Mr. Joe Smith, WA. 3310. Ext. 313.

AVONDALE ESTATES — Unusual opportunity for discriminating executive. New 7-rm. and rumpus, 3-bath "dream home." DE. 4283, CR. 6421.

4375 PARK LANE, CHAMBLEE—6 rooms, 3 bedrooms. Vacant. $90.
ADAIR REALTY COMPANY
WA. 0100 Healey Bldg.

1587 HOWELL MILL RD., NW—8 rooms. $90.
C. G. AYCOCK REALTY COMPANY
151 Nassau St., NW WA. 2114

SOUTHEAST—7-rm. house, storerm., 2 sinks. Cor. Arkwright Pl. and Vanov St. Nr. schls., chrchs, strs. $100 mo. MU. 8-0440, MU. 8-7852.

3-BEDRM. and den, 1½-bath brick home. Stove and 1 bedrm. fur. Near all conv. $140 month. Bachelor Rltv., 170 Hurt, WA. 263.

BELVEDERE AREA — 3-bedroom brick. Near school, stores. Garden. Newly decorated. $90. Call evenings. Evergreen 7398.

137 THOMAS RD., Decatur—6-room brick. $100.
BERRY REALTY CO., TR. 2-6695

NICE newly decorated house, near bus and schools. On Blvd. Dr. Utilities furnished. $87.50. JA. 3-8145.

2813 BUFORD WAY, across from Naval Air Station. 3-bedroom home. $80. Available now. TR. 4-6149.

EAST CONFEDERATE AVE., SE—6 rooms, near schools and transportation. $75 mo. CR. 0148.

COLLEGE PARK — 5-rm. house. Newly painted inside. $75. Roy Jarnagin, PO. 1-0661, PO. 6-2125.

3 BEDROOMS, $80. Near Expressway. 3114 Clairmont Road, Northeast. MElrose 4-4876.

SYLVAN ROAD —6 rooms, garage, store room, refrigerator and stove. $95. CRescent 6175.

FOREST PARK — Nearly new 2 bedrms, fenced, no obj. 2 children. PO. 6-2118.

LAKEWOOD HEIGHTS — 115 Adair Ave., SE. 5-room house, bath. Market 7-5203.

EAST POINT — Modern 5-room house, excellent condition. $75. POplar 1-8366.

6-ROOM brick. 106 Georgia Ave., Forrest Park. $65 month. POplar 7-9692.

3-BEDROOM brick. 1230 Moreland Avenue Southeast. $100. MA. 7-2208.

3266 STEWART AVE. Hapeville. 5 rooms. $50. POplar 7-0692.

3-BEDROOM brick. Near Hapeville. $85. Exchange 1636.

Houses—Fur. or Unfur. 122

3 HOUSES, 2 and 3 BRs., $75 to $100 per mo. Taylor, PO. 7-1546. The McCord Co., Bkrs., 3518 S. Fulton Ave., Hapeville.

Trailers for Rent 123

$7.50 TO $20 WK. Allen Trailer Park. JA. 3-9991 or MU. 8-4233.

LARGE modern. Adults only. $100 per mo. MU. 8-4233.

Resorts 125

JAX BEACH—Green's Ocean Front Court open year-round.

Suburban—For Rent 126

2-APARTMENT remodeled house of 5 and 4 rooms, on paved Spring Rd between Smyrna and 4-Lane Highway. Separate meters for water, natural gas and electricity. On school bus and mail route; 12 miles of 5 Points. Level, shady lot. $75 and $55 rent. Owner, A. P. Jones, 45-5681.

FURNISHED 1-room cottages and garage; good restaurant, adjoining Stonewall Court; 1 mile S. of Smyrna, ½ mile Lockheed. Phone Smyrna 5-9132.

FURNISHED 2-bedroom house. All utilities. Anderson Dr., 1 mile S. of Smyrna. Old Highway 41. Call Marietta 9-5201.

4-RM. farm house. Well in kitchen. Elec. No drinkers. $35. Stone Mt. 2611.

Business Property—Rent 128

154 Decatur St. 40x75 with parking. $100.00 mo.
817 Cascade Ave. 18x80. $120.00 month
229 Trinity Ave. 2,500 sq. ft., $100.00 mo.
330 Techwood Dr., 20x40. $90.00 month
3444 Stewart Avenue. 20x60, $115 month
1073 Peachtree St., 20x80, $225.00 month
966 Gordon St., 17x60, $175.00 month.
Call Attaway or Veal— WA. 3694
Allan-Grayson Realty Co.
40 Pryor St., SW.

14,000 SQUARE FT. corner Whitehall Garret St. Freight elevator, direct loading, ample on- and off-street parking. Ideal wholesale distribution, light manufacturing, warehousing. Low rental $350 per month. By owner, M. B. Morris, office, JAckson 5-9808; home, TRinity 2-0030. Immediate possession.

600 BLVD. NE
AT North Ave., suitable for office or business.
WALL BROS. RLTY. CO.
600 Boulevard TR. 6-2616

339 Edgewood AVE., SW—Nice store recently redecorated. Well located for any type business. $75.
C. G. AYCOCK REALTY COMPANY
151 Nassau St., NW WA. 2114

450 FORREST AVE., opp. Ga. Baptist Hosp. 750 sq. ft. Ideal for mfg. asst. or small bus. Parking for 1 car off st. $90 mo. B. J. Dantoni, JA. 3-5888.

Stores, Warehouses, Office Space
ALLAN-GRAYSON REALTY CO.
40 PRYOR ST., SW WA. 1698

WEST END — Empty bldg., 60x40, suitable for storage or light mfg. Low rental. PL. 8-9178.

NEW MAJOR OIL STATION FOR LEASE FROM OWNER. TRINITY 6-9235.

McINTYRE REALTY CO. Realtors
JA. 3-8631 Healey Bldg.

STORES for rent. 73-75 Pryor St. NE. Apply next door Capitol Hotel.

LITTLE store for rent. Roosevelt Highway. DEarborn 4949.

Office & Desk Space—Rent 129

ATTENTION, LAWYERS
Two 3-room suites
Across street from Courthouse
One $90
One $100
Also
Two Sx Locations
One $115 (600 sq. ft.)
One $185 (1,800 sq. ft.)
75-77 Auburn Ave. SW
Apply Room 3
Between 9-12 a.m.

OFFICE SUITES AVAILABLE
APPROX. 700 SQ. FT. EACH
NEW MODERN—
AIR CONDITIONED
650 LINDBERGH DR.
AT INTERSECTION OF
PIEDMONT RD.
BLDG. NOW UNDER CONSTRUCTION
AVAILABILITY IN NOVEMBER
Call Levenson and Son, EX. 0303

AIR-CONDITIONED office, approximately 400 sq. ft. with all services furnished. Located on first floor in the commercial area of The Darlington, 2026 Peachtree Rd., NE. For further information, call TRinity 5-2511.

4004 P'TREE RD., center of Brookhaven. All utilities furnished. $75 month. Immediate possession. CH. 4377 days, EX. 1594 nights.

OFFICE — Every conveniences, approximately 200 sq. ft. Close by $40 month. Call Kahn, CRescent 3442 or TRinity 4-3218.

W. PEACHTREE — 6 rooms, 2 rest rooms, parking area, utilities. $150 month. Trinity 4-8166, TRinity 4-1388.

SUITE of offices and single office, air cond. and cent. heat. Upstairs. 101½ Bldg., East Park Sq., Marietta.

WHITEHALL PLACE, 4230 GRAPHIC TELEPHONE ANSWERING PARKING. 92 14TH ST., NE, TR. 5-3611.

2 LGE. rms., all utils. furn. Ample parking. N.E. Atlanta. Main thoroughfare. Only $45 mo. WA. 0100.

BILTMORE Hotel area, 70 4th St. NW. 3 offices, all util. with AC furn. $40 mo. each. TR. 4-6149.

WEST PEACHTREE—2 offices avail. All conveniences. Parking. EV. 4-green 6171.

2 AIR COND., modern ofc. Parking. P'tree sect. TR. 5-5384; CH. 7050.

OFFICE, 1st floor, 1-car parking. Air cond. Janitor serv. EX. 0535.

100 TO 9,000 sq. ft. TR. 4-0874.
RICKETT RLTY. 522 W. P'tree

2 AIR COND., modern ofc. Parking. P'tree sect. TR. 5-5384; CH. 7050.

PEACHTREE at 17th, small and med. off. $25 and up. TR. 2-0021.

SEVERAL offices, newly decorated. Tenth St. section. TR. 4-8671.

AIR-CONDITIONED offices, major uptown building. JA. 5-0708.

AIR-CONDITIONED offices. Utilities. 2387 P'tree Rd., CH. 5865.

Warehouses for Rent 131

4,000 SQ. FT.
MODERN one-floor bldg. Good loading and parking. Northside location. On public transp. Exclusive.
16,000 SQ. FT.
MODERN Bldg. One-flr. whst. Sprinkler. Rail. Truck dock. 2,000-sq. ft. air-conditioned offices on second flr. Close to all conveniences. On public transp. Call Jim Crawford.
Adair Realty & Loan Co

North Side 135

IN WILDWOOD
Drastically Reduced
MOST attractive 6-rm., 2-bath brick, on beautiful wooded lot, full dalite bsmnt., Morris Brandon and N. Side Hi schools. Walking distance to transp. Owner sacrificing for quick sale. MRS. MATHEWS, EX. 7084.

GI RESALE
$550 DOWN
LA VISTA RD. SEC. No closing cost, assume loan. Pretty 6-rm. bungalow on level fenced lot, lovely patio, close to school, shopping, transp., $11,000. MRS. MATHEWS, EX. 7084.

TRULY A BEAUTY
IN COLLIER HILLS
1912 GREYSTONE RD. Spacious 5-rm. bungalow on beautiful shaded corner lot. Upper teens. To see inside, call GENE CRAIG, TR. 2-7852.
GENE CRAIG CO.
2131 Maple Dr., NE. Realtors
Off., EX. 7536

EARLY AMERICAN
IN DESIGN
PLUS all the modern conveniences you see in the fine homes of today. This lovely home just completed has spacious entry, large living room, separate dining room, pine paneled family room with wood-burning fireplace, ultra modern kitchen with all the extras—even a pantry, 3 bedrooms, 2 gorgeous tile baths, large daylight basement and area for "rumpus room." If desired, wooded lot 100x248x145x202. All of this in famous Glenridge Forest and under $30,000.00. Drive north on Roswell Rd., turn right into Glenridge Drive, then about a mile to Glenforest Rd., then 3 blocks to 5830 GREENBRIER RD., or call ROY HOLMES, TR. 4-0759.
DRAPER-OWENS CO.
Grant Bldg. Realtors

FINE CONTEMPORARY
Open Daily 1 to 9
HOME Number 10 of THE PARADE OF HOMES located at 3047 WEST PONCE DE LEON. Highlights the VERY LATEST IN CONTEMPORARY SPLIT LEVELS. Features 3 or 4 bedrooms, 2 or 3 baths, beautiful oak paneling, unusual indirect lighting, all-appliance kitchen, finished 700-ft. recreation room with stone fireplace, large sub basement, oversized double carport with porch, and beautiful grounds with stream and bridge. Completely furnished. Investigate THE WINFREE PACKAGE PLAN FOR YOUR HOME NEEDS.
The Winfree Corporation
Real Estate Brokers
EX. 4190 EX. 5854

435 HASCALL RD.
$13,850
LIFETIME ROOF
SOLID BRICK
COME BY to see this close-in, newly decorated 6-rm., tiled bath white brick house. It is complete with stove, 9-ft. refriz., gas logs in fireplace, attic fan, storm windows, and Venetian blinds. It has a side pch. off the liv. rm., and a BBQ pit in the back yard. Plenty of attic and bsmt. storage. Lot is adjacent to lrg. wooded area where children can play. In E. Rivers and N'side High School district. Transp. 1 blk. Assume a 4% GI loan, or refinance on a 5% FHA loan commitment. TRinity 4-7181.

EYE-CATCHING
Plus Choice Location
WEST OF P'TREE
UNDER $20,000
ALL OF this in these new, ranch-style brick homes on level 100-ft. wooded lots. Each has living rm. with fireplace, dining rm., modern kitchen with dishwasher, exhaust fan and breakfast area, 2 bedrms, den, 2 tiled baths, attic storage, attic fan, 2-car carport. Storage and laundry rm. VA financing available. Bob Waller, JA. 4-1387 office; EX. 0551 residence.
STARNES-ROBERTS CO.
Realtors 25 Houston St.

Fine Brick Homes
On Big Wooded Lots
In Fleetwood Hills
$14,300 to $17,700
COME out Buford Highway (U.S. 23) and turn right at Lynburner's Nursery 3 blocks to Fleetwood Hills. Call or write for brochure containing floor plans.
If You Want
A BIG 6-rm. brick with carport, patio, screened porch, 2 baths, fireplace and many extras in Clairmont and Expressway section for $20,000—call Steve Baskett, EX. 4716.
Embry Realty Co.
115 Walton St. JA. 4-0465

THE BEST BUY
1-Story Brick
$26,500
THIS 3-bedroom, 2-bath home is priced to sell. In addition to separate dining room and screened porch, it has a large family room and large kitchen. In the bsmt. you have a den, playroom, and workshop. The wooded lot 106x496 has outside barbecue pit and large play area for children. Exclusive. Call Forrest Adair evenings. EX. 4821.
Adams-Cates Company
Realtors WA. 5477 201 Hurt Bldg.

COLLIER HILLS
THE most attrac. 2-bdrm. home you've seen. Exquisitely decorated from entry hall throughout. On a very lrg. and beaut. level lot. School bus at door. Conv. to downtown, Lockheed, Expressway. Shown by appt. any time. Excl. Mrs. Tillis, CH. 3014.
RED BRICK—$13,000
TODAY'S best buy. 3 bedrms., bath, lrg. liv-din. rm., kit., screened porch. Near trans., schools. Mrs. Moore. TR. 4-8564, CH. 3014.
TILLIS REALTY CO.
CH. 3014 P'tree Hills TR. 4-8564

VERMONT RD.
IN EXCLUSIVE COUNTRY CLUB ESTATES. Rambling one-story brick sitting far back from street on a beautifully landscaped lot. House in perfect condition inside and out. 3 bedrooms, 2 baths, lge. ent. hall, grand liv. rm., din. rm., den, brkf. rm., cab. kit., full attic, full bsmt. with rumpus rm., svis. and laundry facilities. All rms. are carpeted wall-to-wall which is included in sales price. Call Mrs. Sutherland, EX. 3226 or WA. 1511. Excl.
J. H. EWING & SONS
65 Forsyth St., NW. Realtors

Near Chastain Park
OWNER leaving city, must sell this spacious and immaculate 3-bedroom, 2-bath home on a one-acre level lot convenient to everything! The den opens onto a patio, has a separate dining room and the loveliest living room. Screened porch shaded by lovely oaks. This is an older house you won't have to spend a dime on. It is in impeccable taste and perfect condition! $26,900; modest cash payment. Exclusive. Mrs. Galbraith, evenings CH. 8492, EX. 0743.
Adams-Cates Company
Realtors WA. 5477 201 Hurt Bldg.

IT'S A BARGAIN!
PRIME LOCATION, close in, close to park, in best NW area, walk to trans., shopping, 3 huge bedrms., 2 lovely baths, family size kitchen with fireplace, liv. rm., din. rm., ent. hall. Top all this with basement and 16x20 screened porch, double carport, it's 1 yr. old and quality throughout. On nice level lot, dead-end street of young home-owners. Priced mid 20s. Excl. Mrs. Hartman, EX. 8889; ofc., EX. 1563.
BRANAN & SCHMITZ
Bkrs., 3275 Roswell Rd., EX. 1563

IN MARTIN MANOR
BRICK—ONLY $12,750
JUST off Lindbergh, block to bus, large corner lot, 3 spacious rooms, very tastefully decorated, large living room, fireplace, separate dining room, 2 oversize corner bedrooms; beautiful drapes, cornice boards and Venetian blinds included. A good home nicely located and priced very reasonably for quick sale. Gladly show anytime. Mr. Wing, TR. 2-0603, or
HAAS & DODD, RLTRS.
Haas-Howell Bldg. WA. 3111

OLAF ROBINSON RLTY.
EXCLUSIVE
NW SECTION
AIR-COND. Over 3,000 sq. ft. in this home just being completed. CHOOSE YOUR COLORS NOW! This is quite a house. 4 bedrms., 3 baths, club rm., huge fam. rm. off kitchen, opens into lge. pch., with BBQ wall. Wooded 2-acre lot with winding drive and stream in front. Call for appt. CH. 2152.
3130 MAPLE DR.

100% AIR COND.
FULL BASEMENT
BRICK HOME—3 bedrooms, 1½ baths, planned and designed for modern living. Available in desirable residential community. DAYLIGHT BASEMENT with glass sliding doors, ideal for PLAYROOM, BOAT AND HOBBY AREAS. Excellent value. $17,200. Call 47-5922 or EX. 7527.
Etheridge & Vanneman
Realtors 7201 P'tree EX. 7527

BROOKHAVEN—GI resale, 5-room frame, owner will take part cash and carry 2nd mortgage on $2,000 equity. Price $9,000.
B. L. PURCELL, REALTY CO.
3782 Grant Dr., NE ME. 6-1223

North Side 135

Opportunity Knocks
LIKE banking your money when you rec. those rent checks each month. Price is only $11,250. Wonderfully located 5-room bungalow in prime of cond. Will go business soon. If you are interested in a sound invest., be sure to investigate. Call Mrs. Vansant, TR. 4-5795.
Sheldon Simms Co.
SUCCESSORS TO
SIMMS-DOBBS COMPANY
REALTORS 1642 BLVD.

New Mod. Contemporary
GI FIN., well-constr., 3 bedrooms, 1½ baths, huge liv. and din. rm., cathedral-like ceiling. Modern kitchen, built-in stove and oven, full dalite bsmt., loc. on lrg., wooded lot. Conv. to expressway, min. to City. Call Mr. Helmer, TR. 5-5616, CH. 4819 eves.
HELMER RLTY., 916 W. P'TREE

LET'S EXCHANGE
YOUR OLD HOME
FOR a new 1957 model. Lge. enough for your family. New brk. homes restricted section. $16,500 to $19,000. Near NE Expressway. Let's talk it over. TR. 6-7119.
Duncan Rlty. Wakefield Forest

BY OWNER — WEST OF P'TREE
NEW 4 bedrooms, plus large familv room, full basement, air conditioning, and other extras, back yard can be made into a regular play park. Walking distance McClatchey School. Attractively priced for this location. Call CH. 6922, day or evening.
3 BEDRMS., bath, den, home Mrs. Harry Norman & Assoc., Rltrs., 77 W. Paces Ferry Rd. CH. 6922

4156 CARMAIN Dr. NE. New 4-br., 2 baths, air cond., full bsmt. $28,500. Askew Locations, B'head, EX. 7568.
GARDEN HILLS—4 bedrooms, den, 2½ baths. Chas. D. Thompson Co., CH. 1605. Bkrs. 951 Crane.
H. L. STOKES & CO.
TR. 6-3361 680 W. Peachtree

4 BRS., den, 3 baths, $29,750. Hunter Rlty., 1145 P'tree, TR. 6-1029
HAMILTON & PITTS BROKERS
2014 PEACHTREE RD. EX. 7011

NEW 3 BEDROOM, 3 BATH, DEN FULTON PARK. Owner, EX. 3241
H. P. LASETER, BKR.
SANDY SPRINGS EX. 5363

NUTTING & COMPANY
524 Healey Bldg. JA. 5-6865
NUTTING REALTY CO.
45 11th St., NE TR. 2-4747

103 LAKELAND DR., 3 BEDRMS. Baggett Rlty. Co. B'head, CH. 2106
SPRATLIN-MILLARD CO.
3188 Roswell Rd., Bkrs., EX. 0581
BURTON REALTY CO.
EX. 6322 2974 Piedmont NE

DINKINS COPPAGE & ASSOC. RLTY. CO., 254 Elden Dr. CH. 3090.
ANSLEY PK. 3- and 4-br. homes, TR. 4-7095, 7108; Cole Rlty., 57 La Fayl.
PENNY NELSON REALTY, INC.
317 WICKHAM AVE. CH. 6969

DENNY HAYNIE, INC., BKRS.
311 E. Paces Ferry Rd.—CH. 9452

SPLIT level, 4 bedrms., 2 baths. Only $15,995. Call EX. 2438.

Northeast 136

1011 McLYNN
3-BEDRM. red brick. Owner wants reasonable offer. Mrs. Rush, TR. 5-3085, office TR. 2-6695.

1849 BOULEVARD DR.
JUST 2 blocks Kirkwood shopping center, 5-room bungalow, plus room and basement. Clean as a pin. Price only $8,500. Morris, WA. 8006, office TR. 2-6695.

WANT A DUPLEX?
I CAN show you two. 1 has 4 rooms on each side. Price $9,500. 1 is 2-story, 8-room, 941 Blue Ridge Ave. Priced $11,750. Bicknell, DE. 6393, office TR. 2-6695.

BERRY REALTY
Realtors 1574 Piedmont Ave.

$1,800 ANYONE
$86 PER MONTH
3 BEDRMS., liv. rm.-din. rm. comb., tile bath, modern kitchen, carport, patio with grill, nice playhouse on back of the WOODED lot. Near Ashford Park and school. Anyone can buy this pretty home for $86 per mo. for 8 yrs. then $66 per mo. for the following 12 years. No closing costs. Call Jack Royall or "Mac" Magargee, ofc., CR. 3861, (nights) ME. 4-3996 or CR. 0492.
L. W. MORRIS CO.
113 Trinity Pl. Bkrs. Decatur

6 BEDRMS., 3 BATHS
$17,500
200 FT. from Highland trolley, 1 blk. to Morningside shopping, white brk., scr. porch, liv. rm., sep. din. rm., sun rm., bkfst. rm., kit. 3 bedrms., 2 baths 1st floor, 3 bdrms., 1 bath 2nd floor. Gas cent. furnace. 2-car sep. garage. (2 bdrms. and 1 bath 1st floor can give you sep. income). Call Mr. Greene, res. TR. 4-1026, ofc. CH. 4455.
RUSSELL GREENE RLTY.
2387 P'tree Realtors CH. 4455

3 BEDROOMS
2 BATHS
PLUS CHILD'S ROOM
EXCELLENT condition. Liv. rm. w/ fireplace; dining rm.; utility rm.; garage and carport. On transportation, near complete shopping center, grade and high schools. $13,000 price range. FHA, GI or conventional financing. C. H. Britt, WA. 0636; after 7 p.m., DE. 1462.
RANKIN-WHITTEN
WA. 0636, 141 Carnegie Way, Rltrs.

Briarcliff Section
BRAND-NEW 2 BEDRMS. AND DEN, 1½ baths, most attrac. kitchen, carport with storage rm.; scr. porch, wooded lot 90x180. Price $16,250. This is worth considering. Call L. W. Morris, Bldr., Inc., day, CR. 3861; night, CR. 3031.
L. W. MORRIS CO.
113 Trinity Pl. Bkrs. Decatur

CHECK THESE POINTS
WELL-KEPT bungalow with 5 rms. and bath, plus playroom and 2nd bath downstairs. Air-conditioned throughout. 1 blk. off Peachtree Rd. with trolley. E. Rivers School and stores easily accessible. Peachtree Hills Ave. See by appt. Jack Baldwin, PL. 3-8124, WA. 9511.
DRAPER-OWENS CO.
Grant Bldg. Realtors

$595 DOWN, ANYONE
GI Resale, No Cl. Cost
FULL 6-RM. HOUSE
1371 SHEPHERDS LANE
3 BEDRMS., liv. rm., sep. din. rm., kit., bath, level lot fenced. Nr. trans., shopping and new grammar school. Vacant and open. Owner, H. Bauman, JA. 4-4313, TR. 4-4692 nights.

BY OWNER
3105 LA VISTA COURT, new 3-bedroom, 1 paneled, living-dining room, combination, entrance hall, large kitchen with breakfast area, birch cabinets, 1½ baths, plastered walls, select hardwood floors, large storage room, granite foundation. Antique brick, large wooded lot, 2 blocks of new Briar Lake school site. Priced $14,935. H. C. Knight, 43-7585.

LOVELY HOME
NEAR ST. THOMAS MORE SCHOOL
JUST off Ponce de Leon. Excel. new street of homes, 3 delightful bdrms., den, 2 baths, lge. liv. rm., pretty level wooded lot, priced low for quick sale. Mr. Head, TR. 5-6544, or WA. 2345.
ROBERT F. HEAD, REALTOR
217 Healey Bldg. WA. 2345

BARGAIN
VIRGINIA-LANIER SEC.
RED BRK. bung., 4 bdrms., 2 baths, extra corner lot included with property. Vacant. Low cash payment. Priced $18,500. Mrs. Helen, DE. 2687.
HELEN REALTY CO.
1186 Fairview Rd. DE. 2687

FHA APPRAISAL
$15,500 LOAN. $12,600. Monthly payments $73.67 includes prin. int. Very nice 3-bedrm. white frame, central gas heat, convenient to everything. Call EV. 4813, EV. 2939.
GRINER REALTY CO.
3182 P'tree Rd. EX. 6165

1433 CITADEL DRIVE—By owner. Beautiful brick, 2 large bedrooms, nine paneled den and kitchen, living room, picture window on back, dining room, 2 baths, large closets, attic storage, half basement, 170 square feet. Near Expressway, shopping center and express bus. Transportation to schools. Fenced, wooded, level lot, 80x210. Immediate possession. $24,000.

ONLY 2 LEFT
IN THIS lovely new sect. 3 bedrms., den, 2 baths, 1 split level, 1 ranch style. Beaut. wooded lots, 275 ft. deep, priced in mid '20s. Mrs. Brockett, res. DE. 8850, ofc. JA. 3-1563.
Lawson & McManus Rlty.
1152 Euclid Ave. Little 5 Points

$495 DOWN, ANYONE
GI Resale, No Cl. Cost
1335 COUNTRY LANE
3 BEDRMS., liv. rm., sep. din. rm., spac. kitchen, bath, partial bsmt., bar-b-que patio, lot fenced. Nr. trans., shopping and schools. H. Bauman, JA. 4-4313; TR. 4-4692, nights.

LESS THAN $9,500
2 LGE. BDRMS. and den, 18x24 liv. rm., newly painted in and out, nice lot, plenty trees, conv. to everything. Good neighborhood. Appt. call W. E. Rogers, DE. 1040.
WALL BROS. RLTY. CO.
600 Blvd., NE TR. 6-2616

ONLY $10,500
VACANT. Brick home consist of 6 rms. and bath. New hot air gas furnace. Excellent location. Immed. poss. Really a bargain. Mrs. Steinberg, JA. 5-5728. Nite TR. 4-0658.
JOHN A. WEST & CO.
GA. SAV. BANK BLDG.

TODAY YOU CAN!
BUY a 7-rm. brick close in for $11,500; one for $12,500, also duplex $12,750, $2,000 cash, $75 mo. one 5-rm. brick, $12,250. Today's Specials. Collins, DE. 5958, or TR. 6-3361.
D. L. Stokes & Co., Inc.
680 W. Peachtree

ONLY $10,500
FOR a 3-bedroom brick home. A bargain if you've seen one lately. Needs minor repairs and decorating. F. W. Head, JA. 3-2514.
BREWER-HEAD CO.
Realtors Ga. Sav. Bank Bldg.

THIS
COULD BE THE ONE
7 RMS. incl. den, picture windows, draw drapes, 2 baths, att. gar., lge. lot, trees. Priced high teens, imm. poss. 1384 La Vista Rd. ME. 4-8355. Owner.

OWNER TRANSFERRED
1 YR. OLD, 3 bedrooms (1 paneled), 2 baths, lrg. living rm., fireplace, 2 porches, double carport, daylight bsmt. Price includes refrig., washer, drapes throughout. ¼ mile NE Expressway. Low 20's. MElrose 4-3514.

6-RM., NEAR SEARS
SPOTLESS, air-cond. brk. home, ½ blk transp., cent. heat, attic fan, nice bsmt., 2-car gar., $13,250. TR. 6-7119.
DUNCAN RLTY., Wakefield Forest

TRIPLEX AND GARAGE APT.
$14,500. INCOME $138 mo. plus owner's apt. Excellent condition. Beautifully landscaped lot. Good NE section. Near Ponce de Leon Park. Van B. Smith, PO. 1-3911 or MU. 8-1638.
CHAPMAN REALTY CO.
Realtors 71 Forsyth St.

PIEDMONT PARK
3-BDRM. brk., $12,750. Nice quiet st., full bsmt., 2 scr. porches, best value offered on today's market. Call Kerley, TR. 4-6326; Holton, TR. 4-1105.
Gross Rlty., 976 Piedmont, TR. 4-6326

PLENTY OF ROOM IN THIS DRC BRK. HOME. A-1 cond., Highland-Virginia section. Dalite, concrete bsmt. with game rm. Only $15,000. Holton, TR. 4-1105; Kerley, TR. 4-6326.
Gross Rlty., 976 Piedmont, TR. 4-6326

OWNER offers GI resale, walking distances to school, shopping, church, transportation. 6-room, asbestos, 3-bedrooms. Over 150 shrubs on well-developed lot. Lighted patio and extras. Must be seen to appreciate. This is a bargain. Phone ME. 4-7828.
FOR choice NE properties, call ME. 4-4341.
Anderson-Boynton Rlty.
2077 Briarcliff Rd., NE

FOR SALE—Duplex, 800 East Morningside Drive, NE. Over $200 a month income. Contact Durward Mercer, Persons Building, Macon, Georgia.

Northeast 136

NEAR LITTLE 5 POINTS
HAVE frame triplex for sale. $11,000. Good income. Some furniture. See 537 Candler St., NE. Owner.

1890 N. Druid Hills Rd.
NEW 3-bedrm., 2-bath antique brick. $17,500. Bldr. CR. 6021.

GI FINANCED—6 rooms, carport, large lot. Near school. Leaving town immediately. Owner, MElrose 6-2551, after 6:30.

3952-56-60 N. Drew Valley Rd., NE
Harvel Homes, JA. 4-6136, ME. 4-2828.
PITMAN REALTY
1002 No. Highland TR. 6-3125

$13,000. M'side bung., conv. Mrs. Harling, Bkr., Healey Bl. TR. 5-1762.

Northwest 137

ALL THIS WEEK
CHANCES ON
PARADE OF HOMES
PRIZES
GIVEN FREE
AT
KENWOOD
4 BEDRMS., 2 BATHS
SPLIT-LEVEL
$14,200
$200 CASH TO VET
FURNISHED MODEL OPEN DAILY
ONLY 7.5 miles from 5 Points. Take Bolton Rd. west to Access Hwy. (S. Cobb Dr.), then north 1 mile past Chattahoochee River to
KENWOOD
Call Mr. Griffith, 45-7954 or 45-8656

RANCH HOME BY OWNER
SWIMMING POOL
AIR CONDITIONED
NEAR Morris Brandon School. 970 Northcliffe Dr., NW. Before you buy, be sure to see this lovely ranch home designed by architect owner for own home, using only finest materials. This fully insulated 6-year-old home, just redecorated, has 3 bedrooms, 2 baths, 2-car carport. Fruit trees, oaks and huge pines. For sale by owner. Priced in low 20s for quick sale. TR. 2-0857.

360 TENTH STREET
CLEAN AS A PIN, redecorated inside and out, liv. din. rm., kit., bath, 2 lrg. bedrms., central heat, basement. Price only $9,750. EV. 4813, EV. 2939.
GRINER REALTY CO.
3182 P'tree Rd. EX. 6165

VALUE OR CREDIT
WITH reas. down payment we have homes of value in 4 choice developments inside city limits. Price range $11,000 to $40,000. Home builders with 30 years experience. B. A. Martin Co., CH. 6794 or EV. 4-0534.

1364 NORTHWEST DR.
$200 DOWN TO VETERAN
NEW 2-bedroom home with Youngstown colored kitchen, screened porch. Nice wooded lot. Priced $9,450. Notes $54 per mo. Call SY. 4-7575; nights, SY. 4-4568.

ATTENTION, GI
MODERN 3-bedroom home, large rooms, nice lot, partial basement with almost new gas furnace, central heat. Price, $9,150.
W. M. JOHNSON REALTY CO.
JA. 5-7701 Grant Bldg. TR. 4-0644

REDUCED TO $9,500. NR. W. Fulton School. 6 rms. Excel. cond. Shady lot, 290 ft. deep. Choice loc. Mrs. Curry, TR. 2-8881, TR. 5-2041. Lewis Ridley Rlty. Co., 55 12th St.

BY OWNER, 2 duplexes (4 apts.), 2 years old. Has brought $200 monthly since built. Carev Park sec., near school, trans. Asking $18,000 for both. TR. 6-5296.

FULL PRICE—$3,000
$750 DOWN—4 rms. Vacant. Full bsmt. Suitable 3 rms. TR. 5-2041. TR. 4-1771. Ridley Rlty. Co.

22 Verner St. 2-BR. brk. $8,750. Greene Rlty., 2387 P'tree, CH. 4455

No. Atl., Chamblee, D'ville 138

FOR
LOW DOWN PAYMENT
AND
EASY MONTHLY NOTES
SEE
LIBERTY HEIGHTS
"Where Your Home
Dollar Buys More"
MONTHLY PAYMENTS
ONLY $70.22
$275 DOWN TO
ANYONE
DRYWALL CONSTRUCTION AND HARDWOOD FLOORS WITH MANY OTHER OUTSTANDING FEATURES.
See the Model Home
Open Daily
GO N. on Buford Hwy. 2 miles beyond Doraville. Turn right at Liberty Heights sign. Or call Crawford, ME. 4-3274 or Jim Knabel, 47-3625.
HOME OWNERS CO.
BROKERS
44 PRYOR ST., JA. 4-8674

2-BEDRM. FRAME
HOUSE, COMPLETELY
PANELED INSIDE
WITH LOVELY, LEVEL
LOT. LOCATED 1½
MI. N. OF DORAVILLE.
$400 CASH AND AS-
SUME NOTES OF
$52.50 PER MO.
FOR information or to see call Jim Knabel, 47-3625.
HOME OWNERS CO.
BROKERS
44 PRYOR ST. JA. 4-8674

NO DOWN PAYMENT!
What CAN YOU PAY?
Mo. Notes Set to Suit You!
2 BEDRMS., $5,995
3 BEDRMS., $7,900
EVEN at these low prices you'll find hardwood paneling and other expensive features throughout. These excellent homes—tailored to fit your needs and income. You pay small closing cost only! SHOP PLEASANTDALE. Follow "New Home" signs on Pleasantdale road (between Norcross and Doraville, off U.S. 23). Call 47-5327.

ENJOY HOT WEATHER
IN SEXTON WOODS
Air Cond. by Carrier
As Low as $16,300
School in Subdivision
Move in Tomorrow
COME out P'tree Industrial Blvd. (continuation of P'tree Rd.) about ¼ miles beyond Chlethorpe Univ. to Sexton Woods entrance sign.
Etheridge & Vanneman
Realtors 7201 P'tree EX. 7527

AIR CONDITIONED
3 BEDROOMS, DEN
5536 FOREST COURT
OWNER transferred, must sell this week, FHA or GI avail. More wonderful living space per dollar than any house on market. Liv. rm., beaut. paneled family rm., mod. kit., enormous util. rm., 80-ft. fenced in lot. See this today.
RUSSELL GREENE RLTY.
2387 P'tree Realtors CH. 4455

WINTERHILL SUBDIVISION—Open daily. New 3-bedrm. bricks. Lge., beautiful wooded lots. $10,500. Top GI and FHA loans. $55-$57 mo. Cox Rlty., 6315 Winters Chapel Rd., 47-2145, CH. 0261.

SELECT a beautiful wooded lot in new section of Northwoods and have us custom-build a home for you. Doraville Rlty. Co., 4864 Raymond Dr., 47-9488; 47-7289.

3 BRs., assume $9,100 loan. Howard Rlty. Co., B'head, EX. 0461.

Tucker 138-A

WONDERFUL HOME. — INCOME PLUS 11 acres level land. 9-rm. brk. duplex, barn, houses for 6,000 chicks. 3700 Lawrenceville Highway. Lawrford, 43-7655.
McLain-Peebles, Bkrs., DE. 5775. Dec.

Emory 141

PRICE $15,750
1552 CLAIRMONT RD.
1 blk. to stores and trolley
3-BEDRM. HOME, BSMT. WITH GAS FURNACE AND GARAGE. Big Liv. rm. and sep. din. rm., front pch., very deep wooded lot. Anybody can buy on FHA with $3500 dn. or GI with $800 dn. Call Jack Royall, ofc. CR. 3861, Res. ME. 4-3996.

PRICE $16,850
N. DECATUR RD.
2 blks. to stores and bus
3-BEDRM. AND SMALL DEN HOME. PLUS SCREENED OUTDOOR LIV. RM. (1 bedrm. upstairs), big storage attic, lge. liv. rm. and sep. din. rm., small bsmt., beautiful fenced back yard, with 4 big trees. By appt. only. Call Jack Royall, ofc. CR. 3861, Res. ME. 4-3996.
L. W. MORRIS CO.
113 Trinity Pl., Bkrs., Decatur

SUPERIOR HOME
ON SUPERIOR AVE.
YANKEE bsmnt., 2 bedrm., den, brick, 2 baths, lge. liv. rm., sep. din. rm., natural cabinets in oversized kitchen. Attached carport.
FOR THE 1 CAR FAMILY
2 BLKS. TROLLEY AND SHOPPING
3-BEDRM. (1 paneled) 1½-bath brick. Ent. hall, lge. liv. and din. rm. beautifully carpeted. Bright kitchen, natural cabinets and b'fast area. Plenty of closets. Attic fan. Attached carport. Lot 120 ft. front. Backyard fenced.
CALL Mrs. Smith, Res., CR. 4751, ofc., CR. 3861, or Billy Hearn, Res., CR. 3031. Ofc., CR. 3861.
L. W. MORRIS CO.
113 Trinity Pl., Bkrs., Decatur

"Allen's Answer"
CHESTNUTS ROASTING
IN THE used-brick fireplace, and a view of graceful, autumn-tinted trees. These are only two of the charms of this 2-yr.-old brick H-O-M-E 2 bedrms., beautiful dining-den plus screened porch on rear. Attractive breakfast nook. Fenced lot, 300-ft. deep. Near Emory campus, trolley and Druid Hills School. $17,000 range. LEONARD ALLEN, EV. 9566 (res.), DE. 4448 (ofc.).
Leonard Allen Co., DE. 4448
1250 S. Oxford Rd., NE. Bkrs.

6-RM. BRICK, 1½ bath, garage. Conv. to everything. Low $20,000 class. Call "Mac" Magargee, CR. 0492; ofc., CR. 3861.
L. W. MORRIS CO.
113 Trinity Pl. Bkrs. Decatur

Druid Hills 142

ONLY $2,500 DN.
DRUID HILLS-EMORY
SPLIT level 3 bedrms., den, 2-bath brick home. No loan to secure. Move in immed. Owner, TR. 5-6366.

FINE 4-BR., 2½-bath home. Ethel Lilley, Bkr., 1210 S. Oxford, EV. 1736.

BEAUTY on gorgeous lot. Mrs. Dora Smith, Rlty., Emory, DE. 3883.

South Side 143

BARGAIN
5-RM. frame, redecorated; city water, natural gas, sewerage on street. $3,500. Dennis E. Brown Rlty. Co., 2996 Stewart Ave. PO. 6-2136, TR. 2-1898.

63 ORMOND ST., SW, near Capitol Ave. 5 rms., bath, $4,500. Good shape. TR. 2-1771, CH. 1937. ROSCOE GANN RLTY., 1000 P'tree

Southeast 144

ABERDEEN ST., SE
NICE 3-bedroom home. Just off Boulevard Drive. 2 blocks of Whitefoord School. Priced right for quick sale. Call EV. 9937, nights.
O. M. WHEELER, Bkr.
401 Grant Bldg. JA. 4-3816

$1,000 DOWN, 6 RMS.
BRICK home, $8,600. Near Little 5 Pts. Harris, PO. 7-1438.
JOHN M. HARRIS, Bkrs., Hapeville

5-Rm. and Bath, $3,750
261 PEARL ST. This is a real bargain. $1,500 dn. $40 mo. Call owner. PL. 3-5881 or PL. 8-3378.

Grant Park 144-A

915 HILL STREET
FHA LOAN commitment $12,300, asking price $18,500. Monthly payments $71.92 inc. prin. int. Very lovely 2-yr.-old brick, large living room and den, both have fireplaces; 3 bedrms., large daylight basement. EV. 4813, EV. 2939.
GRINER REALTY CO.
3182 P'tree Rd. EX. 6165

Southwest 145

VACANT
1056 DONNELLY AVE. Excellent 6-rm. home, plus extra wooded lot next door. Auto. gas heat, hardwood floors. Pay equity, assume GI loan. No closing costs. Jack Baldwin, PL. 3-8124, WA. 9511.
DRAPER-OWENS CO.
Grant Bldg. Realtors

OFF Campbellton Road, beyond Adams Park. Beautiful new 3-bedroom brick, 1½ tiled baths, carport, large level wooded lot. Nice young couples as neighbors. Only $13,400, GI loan.
ARENDALL REALTY CO.
Grant Bldg. JA. 4-3616; night, ME. 6-2572.

Duplex—Bargain Price
WASHINGTON ST., SW. Income $100 month. Call Mr. Ullman, JA. 4-0281.
WEYMAN & COMPANY
C & S Bank Bldg. Realtors

GI RESALE—$2,000 equity and assume mortgage, 3 bedrooms, 2 baths, wall-to-wall carpet, living and dining room, screened porch. 2356 Meadowlane Dr., Poplar 6-2721.

BY OWNER—Old brick home, 6 rooms, 1½ baths, full daylight basement with bath. Lot 75x200. 2617 Hapeville Rd., SW. Poplar 7-3108.

West End 146

LARGE brick home arranged two families. Large lot. ½ block transportation. 1047 White Oak Ave., SW.

865 OGLETHORPE AVE.—8¼ rooms, 2 stories, 2 baths. 2 blocks West End. PL. 5-4992.

BABB & GREENE, Inc., REALTORS
1386 Gordon St., SW PL. 3-2186

Cascade Heights 147

BOB WHITE DRIVE
(OFF SEWELL ROAD)
It's New and Different
4-BEDRM., 2-tiled bath contemporary brick, plans drawn to fit this wooded lot. All built-in kitchen, plenty of cabinets. Also family rm. with fireplace. Also family rm. with fireplace. Double carport, partial basement.
Jim Bayles—PL. 3-4341, Nights

GREEN FOREST ACRES
3-BEDRM., 2 tiled baths (tub and shower in each), brick homes; 1 blk. to SW High School, 4 blocks new grade schl. FHA built and financed.
GEORGE L. WILSON AGT.
2323 Cascade Rd., SW—PL. 3-1031

$1,450 DOWN
1625 KENMORE ST. CLEAN, 3 BEDRM., FULL DALITE BSMT., inside ent. Lovely kitchen, 11x17 with bkfst. area, tile bath. Just off Cascade trolley. Excel. FHA or GI fin.

$832 DOWN
1307 ERSKINE AVE. 3-bedrm. cedar shingle, almost new. Cent. heat, near schools and Ft. Mac. Price $8,700.
CALL MR. EADS, PL. 8-2507
INGRAM & EADS RLTY.
2380 Sewell Rd., SW PL. 5-8012

AT YOUR SERVICE
SEVERAL nice homes in Cascade Heights and Southwest area. Efficient, courteous service. Call C. A. Landers, PLaza 3-5898; Cy Catlin, WA. 4200; Howell Tribble, CH. 2630; Paul W. Heard, PL. 5-0422; M. E. Trunipseed, PL. 8-2065, or call the office.
Cascade Rlty. & Ins.
809 Cascade Ave., SW
PLaza 3-3412 PLaza 5-5673

100% GI
$12,000-$12,300
WELLS DRIVE, SW
2 NEW 3-bedroom brick homes. Central gas heat. Large wooded lots, on lovely new street, located in the city. Just off Campbellton Road. One blk. beloiw Willis Mill Rd. PL. 3-0308

OWNER SAYS SELL
NEAT and livable 6-rm. brick and frame ranch-type. Unusually nice yards. Concrete basement ideal for Hobby Shop. Available FHA or GI. 1991 Beecher Rd. Jack Baldwin, PL. 3-8124, WA. 9511.
DRAPER-OWENS CO.
Grant Bldg. Realtors

OWNER MOVING
LIKE NEW 6-rm. brick in Windsor Forest. 1½ baths, basement, carport. Assume FHA 25 yr. loan, no closing cost, $3,650 will handle. E. H. Crim nights PL. 3-0794; ofc. PO. 7-0778.
ESKEW BUILDING & DEV. CO.

BELIEVABLE?
NEW 6-rm. ranch-style brick with inside stairway to full daylight bsmt. $12,700. Dowdy, ofc., JA. 4-6888; res., TR. 4-5865. VLASS & DOWDY RLTY., 272 W'hall, St., SW.

279 HOWELL TERRACE—Ranch-style 2-bedroom, den, carport, storage rm., level lot. FHA financing. Mr. Bolen, PL. 3-0183, PL. 3-8431.
MAULDING REALTY & INS. CO.
2424 Beecher Rd. PL. 3-0183

GI HOMES—2% DOWN
BULLARD & MITCHELL RLTY. CO.
835 Gordon St. PL. 5-2508

Cascade Heights 147

NEW BRICK DUPLEX
C. D. HENDERSON CO., JA. 4-0412
$550 GI. 3-bedrm. bung.; nice lot. MIMS RLTY., 749 Oak, PL. 5-2177

Ben Hill 147-A

OWNER transferred—6 rooms, ranch-style, 1½ baths, basement, large lot, fenced back yard. Patio. Equity and assume FHA loan. 3624 Pacific Dr. PO. 6-2270.
TO BUY OR SELL
McKOWN REALTY
2520 Cascade Rd., SW PL. 3-4594

Sylvan Hills—Capitol View 148

THREE BEDROOMS
1841 BRANDYWINE, SW. Perkerson Park. Modern red-brick home, near transportation and schools. Under $12,000. Prompt poss.
SEVEN-RM. HOME
ON Brookline St., near trolley and school. We must sell to settle an estate this comfortable home. Mr. York, PL. 3-7121.
PAUL C. MADDOX CO., REALTORS
WA. 6655 Standard Bldg.

1783 BREWER BLVD.
ATTRACT. 5-rm. brick, redecorated throughout. Auto. gas heat, tiled bath, carport. Owner has moved out of city. Immed. poss. can be given. Mr. Pair, PL. 5-7422.
DOUGLAS WOOD RLTY.
944 Gordon St., SW. PL. 5-3511

Near Perkerson Park
FROM $12,000—FHA or $250 cash GI. New 3-bedrm. bricks, 1½ baths, bsmt. Nice lots overlooking lake, trans., school, trolley and shopping. Vlass, ofc. JA. 4-6888; nites CH. 0447. VLASS & DOWDY RLTY., 272 Whitehall St. SW.

6-RM. HOME, $8,200
ADAIR PK.—1 blk. trolley, level fenced yard, 2 cent. gas furnace, elect. air-cond., reas. cash, assume 4% loan, $56 mo., immed. poss. Stanaland, PL. 5-8212, PL.

Decatur 153

IMMACULATE 3-bedroom, den, ranch-type frame home. Modernistic. Carport and terrace. Lovely lot 100x300. City schools. $2,350 cash, assume my loan. Price $10,500. Owner, 920 Sycamore Dr. DEarborn 3105.

INSIDE CITY LIMITS. Charming 2-bedroom, den home. Living room with fireplace, dining room, kitchen, back porch, patio, garage. Cyclone fenced yard, near new school. 104 Pharr Road. Evergreen 9601.

GI RESALE
6-RM. HOME on large, corner lot. Detached garage. Price and terms reas. H. W. Whitten. JA.4-8906, WA. 2651. Bacheller Rlty., 170 Hurt.

3-LEVEL BRK., 1 yr. old. Nr. City and St. Tho. More schls. 3 bdrms. 2½ baths, unfin. family rm. $5,200 cash. Assume FHA loan. Immed. poss. $18,750. Owner, CR. 6347.

527 McKOY ST.
NEW 3-bedrm. brick. Nice lot. Near Scottish Rite Hospital. FHA loan. $10,800. Bldr. CR. 6171.

Barksdale Rlty., Realtors
"THE HOME FINDER"
820 N. Highland. TR. 4-6391
C. C. HOLMES & SON
ME. 4-8591. ME. 4-8581 Decatur

MILLER-TERRELL CO., INC.
LOANS-REAL ESTATE
JA. 3-3808
For Better Homes See Newton Est. Bldrs., PO. 1-6016; 1004 Roosevelt Hy.

College Park 154

$9,950
GI OR FHA FINANCING
SPACIOUS wooded corner attractive frame home. 2 bedrooms and den, liv. rm. and nice kitchen. 309 North West Drive. (from 850 SW Main) in Newton Estates. Go any time and call Lee Wilson, WA. 0636; TR. 2-5595.

RANKIN-WHITTEN
WA. 0636—141 Carnegie—Realtors

E. BELL ST. AND WILLOW ST.
COLLEGE PARK
MODEL home open daily 1 till dark. GI or FHA. $9,000. 3-bedroom; bath fixtures in color.
FROM R.R. station in College Park go S. Main St. to E. Bell St., turn left to model house.

Northside Investment Co.
BROKERS
Day. EX. 9227 Nights. PO. 7-7456

NEWTON EST. BUNGL.
NEAR SCHOOL. 5 rms., part. bsmt., lot 120x316. $9,000. Mrs. Kendall, PO. 6-3859. PL. 5-5711.
J. FRED MILLER CO., Bkrs., E. Pt.

2-BEDRM. frame, $350 down. 3-bedrm. frame, $450 down. Ralph Murphy, PO. 1-1172. PO. 1-1526.
HAPEVILLE RL., 750 Virginia Ave.

327 EAST JOHN CALVIN — 6-room frame, screened porch, concrete patio $9,500. Terms. J.Jackson 3-3206; night, POplar 7-1175.

5 ROOMS, bath, nice lot, near Neely school. Reas. PO. 6-3611.
Amil J. Gerlock, Bkr., College Park

100% GI LOANS
Forkner Realty Co., Avondale

East Point 155

EXCHANGE YOUR HOME
FOR this 3-bedrm., 2-bath brick home on lovely 100x200-ft. corner lot. Located 2 blocks grammar or high school. Go 2200 Leith Ave. in East Point off DeLowe Dr. at 2531.

GI, $300 DOWN
AT 2718 DeLowe Dr.—or corner Montrose Drive. Full basement.
Will show any time

DOLPHIN HOMES
"BILDORS"
PO. 1-1162 PO. 1-5969
JOIN THE PARADE OF HOMES
THIS SUNDAY
NO. 18 ON YOUR MAP

$16,000
2634 S. CLARK DR., by EUGENE V. SPARR, INC. We invite you to see this beautiful 2-bath home with Venta-Hood and fan, many other features, excellent materials and workmanship, storage and carport. Others under construction. Over 25 wooded lots to select from. This is model home No. 17 in PARADE OF HOMES. Go W. Washington Ave. to Ben Hill Rd., turn right 1 block to new homes; or go Delowe Dr. to Dorsey Ave., turn east 1 block to S. Clark Dr. FHA or conventional loans. PO. 1-4483.

ROCKWOOD HILLS
$13,500 to $13,900
OPEN DAILY
NEW 6-room bricks in a very desirable suburban atmosphere. Lots 75x210. Good FHA or GI financing. DIRECTIONS: Go out Hogan Rd. across Dodson Dr. and turn left at first street. See or call TOM COS. WALD PL. 3-0469 or ofc., JA. 3-6262.
Roy D. Warren Rlty., Inc.
Realtors, Atlanta Fed. Sav. Bldg.

CORNER
5 ROOMS, carport, utility room. Trees, fenced, in Connally Hills. Call BILL BELL, PO. 7-8200.
Spratlin, Harrington & Thomas, Inc., Realtors
74-78 Marietta St., NW WA. 0147

EAST POINT SPECIAL
$5,500
6 LRG. rooms and bath, huge lot completely fenced. Conv. to schools and transp.
SCOTT RLTY. & INS. CO., Inc.
401 Atl. Nat'l Bldg. JA. 4-6523

NEW FRAME HOMES for GI, FHA. $1,200 and $1,300 down plus closing cost. For closing cost. Bal. less than rent. Beaut. construction, incl. roomy kit. and din. area, 2 bedrms., plus den, or nite. See to appreciate. PO. 1-2153, day
EAST POINT REALTY, E. POINT

TODAY OFFER BUYS—
A REAL NICE 2-bedrm. and den home. Liv. rm., sep. din. rm., tiled bath and shower. Nice lot with 160-ft. frontage. Short distance from Park Lane School, ¼ block of trans. Mr. Crawford, PO. 1-5268, TR. 2-6302.

PLANTATION PARK
2-AND-3-bedroom brick homes, 1½ baths, on large wooded lots, near schools and shopping.
ALL FINANCING
PO. 7-8056. Petty Bros., PO. 7-0044

401 EIGHTH ST.
A REAL BARGAIN — 2-BR. home on shaded cor. lot. GI resale. Only $6,200. Requires moderate down payment. No closing cost. PO. 1-2153, day or nite.
EAST POINT REALTY, E. POINT

WHY WAIT?
CALL us now on our many 2- and 3-bedrm. homes. GI, FHA, conv. or in-service loans avail. PO. 7-2676.
TURNER RLTY., Realtors E. Point

BEN HILL RD., almost new 6-rm. brk., will trade for frame, close to transp. and schls.
DURRETT RLTY. E. Pt. PO. 7-9436

BRICK duplex, almost new, 4 rooms ea. unit. Tile baths. Rent $200 mo. PO. 1-8857.
HARTLEY-NOLEN RLTY. E. Pt.

To Buy, Sell or Rent
EAST POINT REALTY CO.
Day or Night. PO. 1-2153
Realtors 503 Main St.

2296 DODSON DRIVE—3 bedrooms, living, dining room, kitchen and den, 2 baths and carport. Call for appointment. POplar 7-4648.

CONLEY HILLS
3-B.R. brick, 1½ baths. PO. 6-3675
LOUISE C. STUBBS, Bkr., E. Pt.

GI RESALE — 3-bedroom frame, double corner lot. $11,000. Move now. 1005 Blount Place. POplar 7-1473.

MEADOW LARK ESTATES—Homes of quality. PO. 7-9703. PO. 7-1216. PO. 1-7065. PO. 7-1306.

3-, 6-, 7-RM. HOMES—Priced to sell. PO. 1-0753. Broxdon Rlty., 1299 W. Pitree.

NEW 3-BR. brick home. $10,500. G. A. Stauffacher, PO. 1-2619. E. Pt.

Hapeville 156

SACRIFICE
3-Bdrm. Rms., Cor. Lot
OWNER TRANSFERRED
LOCATED between parochial school and new grammar schl.; new conc. blk. garage. Very well kept yard. Immed. poss. Appraised for $10,500. Open for best cash offer quick. Owner says move it. Call Fred Taylor, PO. 7-1546.
The McCORD CO., Bkrs.
3518 S. Fulton Ave. PO. 7-1546

Forest Park 157

BEAUTIFUL old brick ranch-type home on large lot. Only 7 months old. 3 bedrooms, extra large tiled utility room with washer and dryer connections, carport, ceramic tiled bath, central gas heat, city water and sewerage, de luxe kitchen with range and refrigerator. Owner transferred. $1,700 cash and assume GI loan, $78 month. Mrs. Smith, POplar 7-1188.

Vacant Lots—Subdivisions 166

Homes Built on Your Lot
$1,595.00 up
Payments Less Than Rent
Jim Walters Corp.
2555 Bankhead, SY. 4-1574

Forest Park 157

4 Bedrms., 1½ Bath, Brk.
BEAUTIFUL WOODED LOTS
HIDDEN FOREST
$11,550 UP
THESE are the loveliest quality built homes in this section. Conv. to Ford, GM, airport and only a few minutes to downtown Atlanta.
ONLY 2% DOWN TO VETS
CALL Mr. Vura or Mrs. Anderson, PO. 1-0833, PO. 7-5688; PO. 1-0224.

Van Houten & Shone, Bkrs.
1228 Main St. Forest Park

ATTENTION, VETS
NEW 3-BEDROOM BRICK HOMES
ON THE NORTH SIDE OF TOWN, EAST OF HWY. 54. City sewers, paved streets with curbs, conc. drive and walks, central gas heat, conn. for gas range, for auto. washer. Price $11,000, 2% down to vets. Notes less than rent. FHA or CONV. loans. Call MR. BURTON, PO. 7-2829; ofc., MU. 8-3394.

EWING & BOWDON
REALTORS 1032 HEALEY BLDG.

GI RESALE
OWNER must sell, being transferred overseas. Beautiful, clean brick home, 2 bedrms., den with carport, part. bsmt. This house has a beautiful lawn and patio. You must see to appreciate. Owner can give quick occupancy.

GAULTNEY RLTY. CO.
1243 Main St., Forest Pk., PO. 6-4856
FOR better buys, Forest Park Rlty. & Ins. Co., 1137 N. Main, PO. 7-0531.
9 WOODED acres, gas, water. Claudia C. Hulgar, Bkr., PO. 7-1879.

East Atlanta 158

Excellent Values
BEAUTIFUL homes in a quiet neighborhood. Can be financed GI, FHA, or conventional.
1486 BOULDERWOODS DR. — 3 bedrooms, utility room, metal kitchen cabinets. Beautiful lot, nicely wooded. Only 100 feet from school bus stop. $13,100.
1504 BOULDERWOODS DR. — 3 bedrooms, 1½ baths, utility room. Top quality construction. Only $13,700.
BOULDERWOODS DR. turns off Bouldercrest Dr., ½ mile beyond Atlanta city limits. Call Blackwell, WA. 5477 evenings CR. 0629.

Adams-Cates Company
Realtors WA. 5477 201 Hurt Bldg.

TODAY'S BEST BUYS
ANY TYPE FINANCING.
1225 GRESHAM AVE.—Beaut. ranch brk., lot extends to Stonybrook.
1665 GRESHAM RD.
1½ BATH ranch brk., beaut. cor. lot.
1338 BEECHVIEW DR.
5 RMS., gas heat, double gar., lge. lot, $9,000.
1247 STONYBROOK
8 RMS., 2 baths, priced for quick sale, $9,500.
1064 EMERSON
6 RMS., 3 rm. ter., suitable for triplex. Exclu. Todd, MU. 8-4272, JA. 4-7781.
EAST ATLANTA REALTY CO.
498 Flat Shoals Ave.

$7,800
2% GI—5% FHA
A REAL VALUE
5-RM. bungalow, splendid condition, 2-car garage, corner lot, near trade and high school, stores and trolley. Call MR. BURTON, PO. 7-2829; by appt. C. H. Britt, WA. 0636. After 7 p.m., DE. 1462.
RANKIN-WHITTEN
WA. 0636, 141 Carnegie Way, Rltrs.

BRAND-NEW
EXTRA-LARGE 6-room brick, 8 large closets, 1½ tiled baths, unusually large kitchen, plenty of cabinets, natural wood, carport, large lot.
OWNER SAYS SELL
GOOD financing. Little. MU. 8-4372
MA. 7-3071 evenings.
Little Realty on Forest, 715 Flat Shoals

$300 DOWN
PLUS CLOSING COST TO GI
CLEAN 5-rm., frame, scr. porch, metal awnings, bsmt., level landscaped lot, monthly notes $54, plus T.&I. Leatherman, TR. 5-5605, MA. 7-0222.

$7,400 TO $9,200
TAKE your pick of 4 5-rm. frame homes, conv. located ready for imm. occ., low cash payment, notes less than rent. Mrs. Mitchell MU. 8-4372.
Little Rlty. & Ins., 715 Flat Shoals

ABSOLUTELY A STEAL
FULL BASEMENT
NEW 2-bath brick with carport. In best section. Dowdy, ofc., JA. 4-6888; res., TR. 4-5865. VLASS & DOWDY REALTY, 272 W'hall, St., SW.
SEE PARKER RANCH. 100% 30-yr., GI loan, 3-BR. bricks. $11,250 up. ME. 6-1441.
PLAZA REALTY CO.
2496 North Decatur Plaza
5 RM. home $525 cash to vet. Page Rlty., JA. 3-4387; Vol. Bldg.

Marietta 159

A Woodland Paradise
Marietta's Finest
First Payment Nov. 1
Open Each Afternoon
SEWELL MANOR. A choice community of beautiful contemporary and ranch-style homes. See these attractive 3 and 4-bedroom, 1 and 2-bath, full basement homes on Worthington Dr. and Indian Trail. Special brick treatment includ. old brick and large heavily wooded lots with wide curved streets. Priced $1,550 to $17,500. Maximum GI and FHA financing. Walk to new school, convenient to church and shopping center. Go Roswell Rd. to Sewell Roswell, then ¼ mile to Sewell Manor sign. Turn and follow signs. Call Fred McNeal, 7-3087, res.: 45-4428, ofc.

Owner Transferred
$300 Down,
Plus Closing, GI
622 CLEARWATER DR.—3-bedroom brick, carport, large landscaped corner lot, in lovely well-established Freywood Estates. Tom Wright, 8-1323, res.: 45-4428, ofc.

KENNESAW
LAND & SALES AGENCY, INC.
411 Roswell St. Marietta, Ga.

NEW 2-bath brick veneer, Marietta's westside. Chas. C. Wilson, Inc., Realtors, Marietta 9-6371, 8-8322.

Smyrna 160

CHEROKEE TRAIL
100% GI LOANS
$11,500 TO $13,800
OPEN DAILY
FULL DALIGHT BASEMENTS, 3-bedroom bricks, most convenient locations in Greater Atlanta, 2 blocks to South's largest shopping center, Park, 10 minutes Lockheed, 25 minutes downtown Atlanta. Come Old 41 Highway to Belmont Hills Shopping Center, turn west 2 blocks, or come Access Hwy. to Cherokee Rd., turn east 2 blocks, D. R. Smith, 8-0775; res., 45-4428, ofc.

"SMYRNA'S FINEST"
OPEN DAILY
Best VA and FHA Loans
CHENEY WOODS — Several spacious 3- and 4-bedroom bricks nearing completion in Smyrna's most distinctive neighborhood. Come Old 41 Hwy., or Access Hwy. to Smyrna, Powder Springs St., turn and come to Cheney Woods sign. Tom Wright, 8-1323, res.; 45-4428, ofc.

KENNESAW
LAND & SALES AGENCY, INC.
114 Roswell St. Marietta

PEACHTREE HILLS
Lovely Homes Combining
Space
Comfort
Convenience
Security
Ready for Immediate Occupancy
Top VA or FHA Loans
$12,400 TO $13,350
GO
NORTH on Access Highway, turn left at Pat Mell Rd., then turn left on first paved street to
PEACHTREE HILLS
Jack Savage EX. 9566
Adair Realty & Loan Co.
Realtors WA. 0100 Healey Bldg.

A RARE OPPORTUNITY
FIVE 3-bdrm. homes on large lots in beautiful Belmont Hills Subdivision. Will be sold this week. AVAIL. NOW TO ANYONE. Financed FHA 4½%. NO CLOSING COST. Near schools, shop. and trans. Notes $79 mo. incl. taxes and ins. See today at:
625 BEVERLY HILLS DR. . . . . .
540 VENTURA RD. . . $395 DOWN
712 SAN FERNANDO DR. . . . . .
572 VENTURA RD. . . $395 DOWN
556 VENTURA RD. . . $450 DOWN
Or Call Atlanta JA. 4-5632, Mr. Lennie, or see our representative at 596 Ventura Rd.

OWNER LEAVING
BELMONT AVE., almost new 6-rm., 3 bedrms., full bsmnt., dbl. carport home. Near everything. Bargain. Already financed. Aaron Rlty. Co., 730 Brookridge. TR. 2-3709.

FOR BEST RESULTS USE JOURNAL-CONSTITUTION WANT ADS

Smyrna 160

344 HALL DRIVE
$6,850
PRICE REDUCED — Owner desperate for a quick sale. Assume present loan, pay only $46.51 per month. Very low down payment. Now vacant, move right in. This 2-bedrm. home in perfect condition. Call LEONARD WHEELUS, PL. 3-4532 or JA. 3-6262.

Roy D. Warren Rlty., Inc.
Realtors, Atlanta Fed. Sav. Bldg.

BEST BUY IN COBB COUNTY. RIGHT at everything. I dare you to make me a reasonable offer on this 6-rm. house. SY. 4-1422.
HENRY C. BRAY, REAL ESTATE
9 Evelyn Way, NW

BELMONT HILLS — 3 bedrooms, carport, stove, refrigerator, school nearby. $72.50 month: $725 down. 582 Burbank Circle. 45-7867.
POSTON RLTY. & Ins. Agcy., Inc., 34 N. Atlanta St. Smyrna 5-4475.

Austell-Mableton 161

SEE the beautiful brick homes in Gordon Hills Subdivision before you buy.
DUNN REALTY CO.
Mableton, Ga.

ATTRACTIVE 3-bedrm. bricks with formation cut. Austell 2829 4-6047 or Austell 2334.

NICE 6-room home, 125 by 470. Price $5,500. JA. 3-9738, business: home, 9562 Austell.

SOSEBEE RLTY. & INS. CO.
MABLETON, GA. AUSTELL 2530

6 RMS., crpt. p.p. den. $850 dn. Grn. Nel. Inc., Mableton 9220, TR. 4-1569.

Suburban 162

FLORIDA LIVING
20 MI. OF ATLANTA
ON LAKE JODECO
(ONLY 4 mi. east of Jonesboro. The town to watch.) On wooded lot, 87-ft. lake frontage. Over 308-feet deep. Split level. (3 steps up). 3-bedrm. brick, 1½ baths, level lot, lge. kitchen. Liv. rm., 18x30, with fireplace; pine paneled, lge. kit. with wood cabinets; electric ray ceiling heat; carport, patio. Complete lake rights in this lovely 125-A. lake with plans to increase to 500 A. Other bricks, modern throughout on joining lots. Priced $16,500 to $17,000. Only $4,300 cash incl. closing to anyone. See these before you buy or build in Jonesboro. We have another subdv. of new bedrm. brick homes priced $11,725 and up. Call SMITH, JA. 7-7803. Jonesboro 6592, ofc. MU. 8-3394.

EWING & BOWDON
Realtors 1032 Healey Bldg.

SALE OR TRADE
MOUNTAIN PARK. 25 minutes north of Buckhead. 2 houses, 2 extra lots. Main house has living room, bedrm., full bath, kitchen, terrace room in basement. Screened breezeway leads to second house which can be converted into two additional bedrooms. Property fronts 215 ft. on road which is to be paved soon. Good well and pumps. Owner anxious to sell or will consider trade on home in Northside Atlanta. Walter Brown, EX. 4884 or CH. 5382.

DRAKE REALTY CO.
Realtors 3226 Roswell Rd.

BEAUTIFUL HOME
133 ACRES
2 LAKES
ONE OF the outstanding estates in North Fulton. Frontage on two roads. One-story home, paneled throughout; 3 bedrms., 2 baths, wonderful Florida rm., automatic oil furnace, svts. house with bath. 2 well-stocked lakes. 2 summer houses. Everything you could want for comfort and pleasure. Shown by appt. only. Call Mrs. Sutherland, EX. 3226 or WA. 1511.

J. H. EWING & SONS
65 Forsyth St., NW, Realtors

TREES—SPACE
ARE A MUST for some people. Owner offers gleaming-white wide-board, 3-bedrm. home, 1½ baths, also large recreation room with wide picture windows, and opening onto a broad grassed area. Situated pleasantly remote from road on 2 and ¾-acre tract. One of the choicest on Peachtree-Dunwoody Rd. Property bordered by merry stream. Only 25 min. downtown via Expressway. Priced under $27,000, most reasonable terms. For appt. to see, call CH. 1225.

3051 LA VISTA RD.
COTTAGE, 5 rms., porch, bath, elevated, surrounded by beaut. oak trees. 2-acre garden, large workshop, man's home, nursery, horses. Price $16,500. Open for inspection, 1 mi. east Clairmont Rd.

LAWRENCEVILLE Hwy. Section—27 A. mostly bottom land, 6-rm. cottage, road to be paved, county water. Bargain, $11,000. Call 43-6334. L. O. Lankford, Bkr., Tucker, Ga.

Beautiful Wooded
26 ACRES
ONLY $16,000
THIS land has frontage on both Childress Dr. and McMurray. Has all weather stream and good building sites. Exclusive. Call Forrest Adair evenings. EX. 4821.

Adams-Cates Company
Realtors WA. 5477 201 Hurt Bldg.

SPALDING DRIVE
SECT. A good 6-rm. home with bath. $9,500. Mr. Groover, 47-6698, CH. 2157.

ROSWELL
20 ACRES with fair home and barns. Close in. $12,000. Mr. Groover, 47-6698. CH. 2157.

Bagwell-Wilson, Inc.
Rlty. Co., Sandy Springs. CH. 2157

1-ACRE VACANT LOT
5 MILES of Decatur on Flat Shoals Rd. 226 ft. road frontage, only $2,500.
ALSO
9 ACRES, $10,000.
Mrs. Temple, CR. 0051; office CR. 5835.
BOB BLACKWELL RLTY., DEC.

$500 CASH, ANYONE
NEW 7-ROOM BRICK
NEAR Decatur. Pay only $50 closing cost, no red tape, move right in this new and beautiful brick home w/carport, cent. heat. $13,250, Mrs. McMULLAN RLTY., DECATUR

5 ACRES, 6-RM. BATH
460-FT. paved road frontage, just off Gordon Rd., near Mableton. Water, gas, central heat. $7,750. Call BUTLER & GILES, BROKERS
1219 Lucile Ave., SW PL. 3-5881

OLD NAT. HWY.
6-RM. frame, fruit trees, 2 barns, 2-car gar. Beautiful shade trees. Will sell 3 to 40 acres of land with house. 2½ mi. off Roosevelt Hwy. Fulton. PO. 7-5562. PL. 5-5711.
J. FRED MILLER CO., Bkrs., E. Pt.

SUBURBAN LIVING
2 BEDRMS., liv. rm.-din. rm. comb., kit., bath, screened porch. All conv. Lot 100x200. 1 year old. $8,000. Excl. Mrs. Reeves, EV. 2923, CR. 5682.
AVONDALE RLTY.
10 Old Stone Mountain Rd.

5 BRS., 3 BATHS
ALMOST NEW and only 2½ miles beyond Avondale. Extra-large rms., beautiful G-E kitchen. 2-acre lot. Exclusive.
Home, DE. 7301; ofc., CR. 5835.
Bob Blackwell Rlty. Dec.

LANCO HOMES—$250 Down. Veterans 6-room brick, near school, churches, stores, golfing, swimming, skating, transportation. Will build on your lot. 78 Highway, past Lithia Golf Course opposite Butler Lumber Co.
COPELAND REALTY CO.
223 Candler Bldg.

55 ACRES
3 MI. WEST OF ROSWELL, FURN. 5-RM.-AND-BATH HOME. STOCKED LAKE.
DORSEY-ALSTON CO., TR. 5-7411
REALTORS 72 11TH ST.
$6,500. FIRM price. 13 beautifully wooded acres, lakesite, 835-foot paved frontage, six lots possible. 3 miles College Park. Owner, POplar 6-4341.

UNION RD., 5 rms., 8 acres, $9,300. Hogan Rlty., Ben Hill, PL. 8-5591.

5½ A. Clayton Co. $1,750. Terms. Schumpert, Bkr., Arc. JA. 5-7738

22½-A. STREAM, lakesite, new house. Owner, 5139 Alpharetta.

Investment Property 164

CLOSE IN
3669 BAKERS FERRY RD.
6 ACRES of land, 2-story brick home, 6 rooms, upstairs, 9 rooms downstairs. Has 3 apts. now, more possible. Barn with concrete floor, garage. Property can be subdivided. A real buy, $30,000. Westbrook, EV. 5551.

Perry Williams Realty
Candler at Glenwood DE. 3328

MOTEL FOR SALE
HERE is an unusual investment opportunity for an 8-unit motel, completely furnished. All air conditioned with lrg. lobby and office. Red brick. On U.S. 123 in one of Georgia's fastest-growing towns. OWNER WILL FINANCE. Contact BLANCHE KESLER, TR. 5-6289; ofc., EX. 4636.
TOMLIN REALTY CO.

24 UNITS
NICE clean brk. buildings, well built, nice architecture, 6 yrs. old. $42,000 down and assume 1st mortgage loan at 3½% interest. Nets $7,200 annually. Call Correll EV. 1559, Todd JA. 3-7265. Willoughby CR. 4585.
GROSS RLTY.
976 Pdmt. TR. 4-6326

SELL OR TRADE
2975 BANKHEAD HWY., land and bldgs., drive-in laundry, used-car lot and 3 houses. Good income, certain enhancement. Mr. Shatterly, PO. 1-6448 or PO. 7-8864.
PAUL C. MADDOX CO., REALTORS
WA. 6655 Standard Bldg.

Investment Property 164

Briarcliff Rd. Section
24 UNITS good condition, new 20-year bonded roof, fire system, painted outside, income $16,797. Call David Wall.
WALL BROS. 600 Blvd. TR. 6-2616

NATIONAL CONCERN
20-YEAR LEASE. Tenant pays taxes and other expenses. Price $400,000. CH. 3012. Dan Smith, Brokers.

MCDONALD ST., SE. "white property" — 1 duplex and 2 single houses. Income $100 monthly. Price $6,000 cash. Alford, WA. 2114.
C. G. AYCOCK REALTY CO.
51 Nassau St. NW

BUCKHEAD!
NEW BLDG. will net over 10%. Price $175,000. CH. 3012. Dan Smith, Buckhead.

Business Property 165

LOTS
586 14TH ST., NW. Near new Atlantic Steel Sales Warehouse. Ideal location for manufacturer's agent. Owner must sell. Priced low at $9,500.
702 EDGEWOOD AVE., NE. Close to downtown. 69x121 with alley on two sides. Price $11,000. Easy terms.
586 14TH ST., NW. Corner lot, excellent location. Has good 8-room house. 59x118. $13,500.
1737 MORELAND AVE. 581 feet on very busy highway. Ideal for service station or truck stop. Can be divided.
842 YORK AVE. in West End business district. 52x160. Only $20,000.
CALL Blackwell, WA. 5477, evenings CR. 0629.

Adams-Cates Company
Realtors 201 Hurt Bldg.

1587 and 1591 HOWELL MILL RD. NW — 2 houses, cor. lot. 132x177, zoned business. Ideal for conval. home, hosp., serv. sta., etc. Priced in the 30s. $9,000 cash, terms on balance. Alford, WA. 2114.
C. G. AYCOCK REALTY CO.
51 Nassau St. NW

231-235 ALEXANDER ST., NW — 18 ROOMS, 4 baths, boarding house. Lot 60x140. Zoned business. Priced right at $13,500.
W. M. JOHNSON REALTY CO.
JA. 5-7701 Grant Bldg. TR. 4-0644

DOWNTOWN — 104-foot M-2 lot. $7,500. TR. 4-1156.

Vacant Lots—Subdivisions 166

FIRST SHOWING
FIRST COME
FIRST SERVE
WASHINGTON MANOR
(RESTRICTED TO PROTECT YOU)
55 BEAUTIFUL WOODED LOTS TO CHOOSE from. The first 10 lots will be sold for $2,000 each regardless of size, including all utilities. You take your choice and they run up to 140 ft. width, 300 ft. in depth. You may choose your own builder. Go Washington Rd. in E. Point until you see sign on new graded street. That is Potomac Dr. The utilities are all lined up and streets will be paved in October. You have to be early nowdays to get the choice lots. So see you Saturday or Sun.
D. S. HUDGENS JR.
DEVELOPER PO. 7-1308

N. W. LOCATION
CHOICE lots, over 1 acre, for homes in the $40,000-$50,000 range. Virgin pines and hardwoods. Convenient to Buckhead and NW Expressway. Mrs. O'Connell, EX. 1525; EX. 8485.

LAMB REALTY CO.
REALTORS
Lobby—Paces Ferry Tower

SPRING VALLEY
BRAND-NEW SUBDIVISION
1390 COLUMBIA DRIVE
FIRST group of lovely, large, wooded lots now ready for selection by individuals and builders. Mrs. Temple, CR. 0051; ofc., CR. 5835.
BOB BLACKWELL RLTY., DEC.

NICE wooded lots in East Lake section, from $1,250 to $1,450 each. Northeast section near Briarcliff. Wooded, $2,500 each. McGinnis, ME. 4-0553; ofc., CR. 1761.
BENEFIELD REALTY, DECATUR

DUNWOODY FOREST. 25 wooded, 100-ft. lots. Utilities in, streets paved. Special cash terms. Bring offers.
Y. A. CRV., between Hambleu and Dunwoody. Arendall Realty, Grant Bldg. JA. 4-3616; nights, MA. 7-2539.

BUY A LOT—Build in Glenridge Forest. North Fulton County. Only $3,000 to $3,950. 30-ft. paved street, water and gas. 75 lots already sold. Now opening 2nd section of 80 more. O. B. Jacobs, Developer, TR. 6-5695.

ATT'N BLDRS., INDIV.
4 BEAUTIFUL lots in Biltmore Estates, lot on Burton Dr. TR. 5-7901; after 5:30, TR. 4-0607. Mr. Benamy.

BRIARCLIFF RD. and Henderson Mill Rd. Good wooded property, good investment. Call Kerley, TR. 4-6326.
Gross Rlty., 976 Piedmont, TR. 4-6326

TWO beautiful wooded lots, approximately 100x200 feet each. Barton Woods road, vicinity Fernbank Forest. Contact owner, DEarborn 9048.

R-2 lot $3,750. Call Mr. Bagwell.
BAGWELL-WILSON, INC.
Rlty. Co. Sandy Springs CH. 2157

ALLATOONA LAKE
WILL sacrifice beautiful lot near Galts Ferry. 45-7396.

3 MIN. to Exp'wy choice wooded lots. Bldrs. Indiv. Briarcliff Rlty., 1952 Ful. Nat'l Bk. Bl. JA. 3-2927.

INTEREST still runs on unsold houses. Call Mr. Vrooman, ME. 4-8421. Peach State Realty, Inc.

BIG wooded lots, ½ to 2 acres, northeast section, $695. Easy terms. Call TR. 6-1947.

2 LOTS, approx. 50x200, $700 each or both for $1,300. 2333 Thomas Road, NW. JA. 3-7317.

WOODED lot in Druid Hills section. Restricted residential area. $3,500. DEarborn 1896.

SANDY SPRINGS wooded lot, paved road, 1-blk. of bus $2,000. Owner. CH. 8866.

BROWNLEE ROAD, SW — 200-ft. frontage. Level. Call TR. 6-5541. Campbell.

NW ATLANTA — 2 lots, all improvements. Reas. TR. 6-7276. TR. 2-1465.

NORTHSIDE lots for builders. Holley Rlty., 930 W. P'tree. TR. 6-3734.

Wooded lots off Roswell Rd., Forest Hills Dr. Rest. 1,600. $3,760. CH. 6098.

184 Acres—NS—water, Corbin & Co., Bkrs., 815 Candler Bl. JA. 4-6891.

MILLBROOK, off E. Conway, NW. Lge. lots. Carswell-Sims. TR. 6-5811.

ACREAGE-SUBDIV. North Atlanta Rlty. Co., 4280 P'tree Rd. EX. 4677.

100 ft. and up. All utils. 2 blks. Brandon Schl. Phelps Rl. PX. 5630.

TRYON FOREST (CAS. HGHTS.) PARKER & Co., Bkrs., 1430 W. P'tree.

ACREAGE - FARMS - LOTS. North side. Conkin Rlty. Sandy Sp. CH. 5367.

West Conway, beauty, priced right. Salmon Rlt., CH. 1002. 4634 NS. Dr.

72 ACRES, excel. loc. Water, Gas. Palmer Rlty., Buckhead EX. 9589.

2 A., NW, Tyler-Hall Rlty. Co., 116 Merritts. TR. 4-3303, EX. 4842.

CLUB FOREST—1-acre lots. Cates-Woodall Co., B'head, EX. 4024.

CLOSE-IN NW section choice lots. Most reasonable. CH. 2298.

AVONDALE ESTATES — 60x200. $2,500. Owner DE. 3667.

Builders and Contractors 167

A LANCO home on your lot. $8,900 complete. Brick three-bedroom, central heat, tiled bath. Financing arranged. Copeland Realty, exclusive agents. MU. 8-8911, 223 Candler Bldg.

SOUTHLAND CONST. CO.
3181-F Roswell Rd. EX. 2622

To Exchange 169

HAVE a farm to exchange for 7-rm. home? City home, all conveniences and on bus line. Exchange for farm in DeKalb or Rockdale counties. MU. 8-6623. Mon.-Fri., 9-5 p.m.

Florida 170

4-UNIT oceanfront apt., Jax Beach, Fla. Owner, CH. 8137. EX. 0544. EX. 6472.

Farms and Lands 171

10 MI. S. OF ATLANTA-DECATUR HWY. MOSTLY wooded, between Snaptinger Creek and Panola Shoals. Bold spring with lakesite. 2 houses now rented. Atlanta phone. Bargain. $100 acre. T. K. WHITE, BKR., WHITE DR. 155-138 Hwy. junction, Stockbridge 4258.

142 ACRES paved highway, 2 miles off No. 41; 4 bedrooms, 2 all-tiled baths, oil furnace, 2 tenant houses. FINE TRUCK FARM. $3,000.
CHAS. J. COFER, BROKER
73 Pryor. JA. 3-8821. TR. 5-1163

107 ACRES — ¼ mile of Palmetto, on paved road. 10-acre lake, well stocked. Phone 6021, 6751 or 5311.

FARMS. COUNTRY HOMES
MacMahon, Bkr., Covington. Ph. 2916

JOHN M. COLLUM, AGENT
9 EVELYN WAY, NW. PO. 7-4635

ROCKDALE COUNTY FARMS
D. R. Hall, Bkr., Convers. PH. 7124

AL. 0694. Johnnie Greene; res., EX. 9440. Fain Rlty. & Ins. Co.

Timber Lands 173

WILL BUY SAW TIMBER
ALSO timber land and pulpwood. James A. Hayes Co., 10½ Edgewood, NE. TR. 2-0450.

Resorts 174

LAKE LANIER
Waterfront Property
Chicken and Cattle Farms
Timber Lands
FORSYTH REALTY CO.
H. H. SCOGGINS, BROKER
P. O. Box 155, Cumm'g, Ga. Tel. 5185
Sundays 10 a.m. to 5 p.m.

LAKE LANIER — Choice lakefront lots, 2 miles from Buford, Ga. Also lakefront acreage at Flowery Branch, Ga. Also lakefront acreage at Gainesville, Ga. As low as $150 per acre. Owner, CH. 8137. EX. 0544. EX. 6472.
Lake Rockaway, Lithonia, Georgia
Wooded Lots—Easy Terms

Real Estate Auction 176

WE SELL farms, homes, business properties, vacant lots, anywhere in Georgia or adjoining states. For satisfactory results, see or write us.
JOHNSON LAND CO., Brokers
Haas-Howell Bldg. Atlanta
MUrray 8-8132

Real Estate Auction 176

Contact Us To Sell Your Property!
JOHNSON AUCTION CO.
413 Grant Bldg. Atlanta, JA. 5-7701

T. LYNN DAVIS Realty & Auction Co., Inc., 4459 Broadway, Macon, Ga. Phone 2-5434.

WE sell throughout South at Auction. J. L. Todd 302 W. 3rd St., Rome, Ga.

B. C. McDOW AUCTION CO.
1927 Meadow Ave., SE MU. 8-3737

Real Estate for Colored 177

THE LYNWOOD
3-BEDROOM HILLSDALE HOME
BUILT ON YOUR LOT
ONLY $3,995
MEETS FHA VA AND CITY CODES
CALL TODAY, EX. 9206
Hillsdale Contracting Co., Inc.

LET US BUILD YOUR
DREAM house on your lot. Can furnish plans and financing. Call Mr. Breiner or Mr. Petty, JA. 5-5686. Emer. and Const. Corp.

35 TURMAN ST., SE. (intersection Jonesboro Rd.) 3-rm. house. Needs repairs. Lot 50x170. Priced for quick sale! Owner, TR. 6-0702.

NICE building lots, 1 block to school, 1 block to churches. $395 up. JA. 3-8821, agt., Mr. Coker.

NICE HOUSE. Small down payment. Gross Rlty Co., 976 Pmt. TR. 4-6326

ROBERTS REALTY CO.
Ga. Sav. Bk. Bldg. JA. 5-9863

Wanted—Real Estate 180

GI RESALES NEEDED BADLY
QUICK ACTION ANY PLACE ANY TIME
WE GIVE MOVING TIME
FOR immediate action and prompt service on any GI resale, call Tom English, CR. 6486, DE.

Used Cars for Sale 181

Mercury

MERCURY—52, 2-dr. R. and H. W.W. tires. $75 down. Jimmy Devore, D&H Motors. 284 Ivy St. WA. 4377. WA. 8992.

MERCURY '54 Monterey Coupe. Mercomatic, radio, heater. WW tires. Auto Sales Co., 304 Spring St., NW. MU. 8-1949.

MERCURY 1954 Monterey. Very clean. Radio and heater, air conditioner. Will trade. $1,395. Evergreen 0071.

MERCURY '53 Monterey 4-door Sedan. MM., R. and H. Sell or trade. Call Buck, WA. 4901, agt.

MERCURY '49, 4 door, R. & H. W.S.W. tires, clean car. $295. 15 Rockyford Rd., NE. Dir.

MERC. '52, R. and H., OD., like new, $50 dn., $42 mo. TR. 6-7149. Broker.

MERCURY 1951 Club Coupe. $420. McCune, Northern Car Co., TR. 4-1204.

MERCURY 1950, blue, radio, heater, clean. $395. ME. 6-2555.

Nash

NASH—1955 Cross Country Wagon. Nicest in town. $1,590
NASH—1953 Rambler Wagon. Very good condition. $895
NASH—1952 Rambler Wagon. Been well cared for $390
NASH—1952 Rambler Country Clb. Two-tone green $350
MANY OTHERS. PL. 3-2636

Ray Carter Motor Co.
648 Lee St., SW (In West End)

NASH—1951 Rambler Hardtop. R. and H., OD. $75 down, bal. 18 mo. TR. 2-2131; DE. 9594, agt.

NASH '50 Statesman 4-door Sedan. Overdrive, radio, heater. ME. 4-3379.

Oldsmobile

OLDSMOBILE
CALLAWAY
MOTORS, INC.
AUTHORIZED DEALER
231 W. PONCE DE LEON
DECATUR DE. 4436

OLDS.—1955, Super "88" 4-dr. sedan. Full power. R. and H. Hyd., W.W. tires. Air-cond. 17,000 actual miles. Straight sale or will trade for cheaper car. Must see to appreciate. W. B. Florence, agt., PO. 6-2771, days; PL. 3-3091, nights.

Oldsmobile
FRED WALTERS OLDS
AUTHORIZED SALES & SERVICE
2953 PEACHTREE RD. EX. 6324

RITZ OLDSMOBILE, Inc.
"Authorized Olds Dealer"
SALES SERVICE
308 W. Washington Ave.
East Point PO. 6-2771

OLDSMOBILE, 1950, radio, heater, my equity, $250. Take up notes, $33.39 for 11 months. JA. 4-5060.

OLDSMOBILE, 1950 Holiday. $97.35 down, $11 weekly. Bond Finance Co., 318 Spring St., NW.

OLDS '53 "88" 2-dr. $995. McCune, Northern Car Co., TR. 4-1204.

Plymouth

PLYMOUTH '50 Business Coupe. Good cond. $265.
Kidd & Hall, 376 Memorial. WA. 5010

PLYMOUTH, '52, 2-dr., R. and H. Extra nice. 32,000 mi., only $495. 1298 Spring. TR. 4-0742.

PLYMOUTH, 1953, V-8 4-door Savoy. $1,195. Will take trade-in. SYcamore 4-2012. MArket 7-6332.

PLYMOUTH—1949 two-door. By owner. Good condition. $385 or best offer. EX. 7442.

PLYMOUTH—1948, 4-dr. Perfect 2nd car. No down payment. TR. 2-2131; DE. 9594, agt.

PLYMOUTH '55 2-dr. Savoy. V-8, R. and H. $1,295. JA. 4-2334. Agt.

PLYMOUTH, 1947, 2-door, '50 motor, R., H., $150. 15 Rockyford Rd. Dir.

Pontiac

PONTIAC — '52, hardtop Catalina. Hyd., R., H., white tires. One owner. Extra clean. $895. CR. 5411, agt.

PONTIAC, 1949, Sedan Delivery. A-1 shape. One owner. See at 2966 Old Jonesboro Rd., SW, off Stewart Ave.

PONTIAC — See your East Point dealer. Smith-Johnson Pontiac. 1210 North Main St. PO. 7-7491.

PONTIAC '51 "8" cyl. R. and H. $595. Small cash down payment or will trade. EX. 0368, agt.

PONTIAC—1951, 2-dr., "6", Hyd. Real nice. $85 down, bal. 18 mo. TR. 2-2131; DE. 9594, agt.

PONTIAC, 1949 4-door, R. and H. Hyd. Good cond. $295. CR. 3658, DI.

PONT. —'49 conv. Hyd. No dn. payment. $26 mo. TR. 6-7149. bkr.

Money to Loan 72

Loans for PERSONAL and FAMILY NEEDS
$100-$200 up to $1000
• On your name only ... or other plans — in 1 day. Subject to usual credit requirements.
• If you wish, take up to 18 months to repay
MONEY PUBLIC
Come in or, to save time, phone first.
56 Marietta St.
Room 211, Second Floor Western Union Bldg.
JAckson 3-2701
PUBLIC FINANCE CORPORATION
Formerly Public Loan Corporation

A TOP-NOTCH LOAN SERVICE
Streamlined from Top to Bottom
33 YEARS IN ATLANTA
LOANS $100 to $2500
SOUTHERN SAVINGS BANK
6 PRYOR STREET, S. W.
Telephone Applications Accepted Day and Night
JAckson 4-5681

LOANS SO QUICK SO EASY...
YOU'LL WONDER HOW IT'S DONE
What's more, under our plan, you can get money for every need ... on terms to suit you.
Loans $100 to $2500
Made in Accordance With Our Liberal Credit Policy
G.A.C. FINANCE CORPORATION
ATLANTA
820 WEST PEACHTREE ST., N. W. Tel. TRinity 4-7301
WEST END
948 GORDON STREET, S. W. Tel. PLaza 3-4572
BUCKHEAD
3063 PEACHTREE ROAD, N. E. Tel. EXchange 1596
DECATUR
111 WEST PONCE DE LEON AVE. Tel. DEarborn 5701

Used Cars for Sale 181

Studebaker

STUDEBAKER — '51 4-dr. V-8 Commander. R. and H., overdrive. Seat covers. Windshield washer. New recaps. Private owner. $475. Roy Jernagin, POplar 1-0661, POplar 6-2125.

STUDEBAKER, '51 V-8, 4-door sedan. Radio, heater, automatic transmission, new w.-w. tires, 27,000 miles. A clean, privately owned car. $475. PO. 7-4441 before 5 p.m.

STUDEBAKER, '54 Champion Sport coupe. Auto. Low mileage. Trade and terms. PO. 7-4332. East Point Mtrs., 620 N. Main St.

STUDEBAKER—1950, Champion 2-dr. Perfect 2nd car. No down payment. TR. 2-2131; DE. 9594, agt.

Others

SALE SALE SALE
Staring Sept. 17 thru Sept. 23 only
Good Transportation Autos
1950 MERCURY
$149.00
MUST move our entire stock of older model cars.
REAL VALUES
A. C. Motors, 363 Peachtree St., PH.-JA. 4-8985

FOR GOOD USED CARS AT LOW PRICES, CALL
MITCHELL Motors, Inc.
"Your Oldsmobile Dealer"
3 W. Peachtree Pl., NE. JA. 3-5906

FOR GOOD cars at a real price see Mr. Charlie (Hall). I have them ranging in prices from $99 to $1,995.
CHAMBLEE MOTOR CO.
4407 Peachtree Rd.—47-9628

IF YOU have $25 or $35 and want a '49, '50 or '51 model car, see us. Your credit is no problem.
CERTIFIED FINANCE CO.
593 Spring St., NW TR. 5-1685

CASH FOR CLEAN CARS
YARBROUGH, 324 W. P'TREE ST.
WA. 5165

HARRY SOMMERS USED CARS
86 Hunnicutt at Expressway
JA. 3-4610

DOWNING NASH
486 W. P'tree JA. 3-3461

J. C. STRICKLAND MTR., INC.
JA. 5-5717 320 W. Peachtree

GRIZZARD MOTORS
391 Spring St. JA. 3-7874

VOLKSWAGEN—BRUNDAGE
Mtrs., 738 SPRING ST., TR. 4-8911

GLENN BUICE BETTER VALUES,
367 Spring St., NW JA. 4-1961

BOOMERSHINE PONTIAC
425 Spring St. JA. 3-5871

HENRY DAVIS
700 Spring St. TR. 4-8181

WAGSTAFF MTRS.
Spring at 8th TR. 6-1952

LATE model cars, $10 down. Stewart Mtrs., 550 W'hall, SW. JA. 5-3543.

JOHNSON FORD SALES CO.
126 W. Court Sq., Decatur, DE. 1691

PACKARD ATLANTA, INC.
500 W. P'tree St. JA. 3-2561

Dependable Used Cars
Lander Motors TR. 2-6661

CANDLER JONES MTRS., INC.
Dodge-Plymouth-Decatur CR. 6431

Joe Westbrook Mtrs., Inc.
PO. 1-1126 285 N. Main

EAST POINT Ford Co., 322 N. Church St., E. Point. PO. 7-2601

TRADE AT THE BUICK CENTER
46 North Ave. TR. 2-5466

BEAUDRY
ON THE EXPRESSWAY
USED cars, $10 down, C & P Used Cars. PO. 13192. JA. 5-3375.

O'SHIELDS BUICK, 266 W. Ponce de Leon, Decatur. CR. 7466.

McCLELLAN
PO. 1-6691

Used Cars at Auction 182

SELL YOUR CAR AT BISHOP BROS. AUTO AUCTION
Oldest and Largest in South
2244 Stewart Ave.
PUBLIC SALES
MON., WED., FRI., SAT.
NIGHTS 7:30 P.M.
ALL CHECKS AND TITLES GUARANTEED
PO. 7-3652 Reserve Nos. PO. 1-9469

DIXIE MOTORS AUTO AUCTION
Sale Every Tuesday and Friday
718 Angier Ave., NE. MU. 8-4576

DIXIE AUTO AUCTION
1040 BRADY AVE. TR. 4-8992

Buses 184

CHEVROLET, '46 36-passenger school bus. Extra clean for its model. $495. We have many other school buses in stock.
HUGGINS MOTORS
370 W. P'tree at Alex. MU. 8-8697

Used Trucks for Sale 185

LOOK! LOOK! LOOK!
1950 Chevrolet, l.w.b., 2-speed axle, 12-ft. body $395
1955 Dodge Duro-Van with 10-ft. loading space. Over 6 ft. high inside ..... Special
1951 Chevrolet, 10-ft. van body $495
Int. dump truck. Good cond. .. $495
F-7 Ford, l.w.b., cab and chas. $395
Ford, 16-ft. hi. stake body, 2-speed axles $495
WE HAVE a good supply of 12, 14, 16-ft. van bodies with or without truck chassis. Also pickups, gas and diesel tractors, panels, Metros. What do you need?
Atlanta's Volume Truck Dealer
RCA MOTORS
297 N. Highland, NE JA. 4-4202

USED TRACTORS
MACK '52 A-50 T. Sleeper Cab Overhauled engine
REO '53, F-50. Sleeper box Overhauled engine
WHITE '51 W C-26 T. Sleeper cab No reasonable offer refused
MACK TRUCKS, INC.
780 Memorial Dr., SE
JA. 3-8085 Nights, 43-5524

BEFORE YOU BUY
SEE the largest stock of good used trucks in the South. All makes and sizes. Thoroughly reconditioned. Priced to sell. We trade, finance and furnish insurance.
The White Motor Co.
70 BOULEVARD, NE. WA. 8242

FORD, '53 ½-ton pickup. Very clean. Reduced to $795. We have a large stock of trucks from which to select.
HUGGINS MOTORS
370 W. P'tree at Alexander MU. 8-8697

'55 CHEVROLET 2-ton tractor, 5th wheel, saddle tanks, with 24-ft. van trailer. Both in new cond. Will sacrifice for $2,000. Call Atlanta, TR. 5-4594, Agt.

SPECIAL — International tractor, 170 series, with sleeper cab, $1,095. Call Atkinson, TR. 2-6661; nights, PL. 3-0131.

FOR BEST BUYS in used trucks, see Launder Motors, North Ave., between the P'trees. Nights, PL. 3-0131. Atkinson.

CHEVROLET, 1955 two-ton flat dump truck, 10,000 actual miles. Like new. Stone Mtn., 9116, days, or CR. 3157, nights.

1½-TON Ford, ¾-ton Chevrolet, two 1½-ton Chevrolets. Homer Lumler Co., 562 Glenn St., SW. PL. 8-4575.

FORD '52 Pickup. Good cond. 5-speed trans. New tires. $450.
Kidd & Hall, 376 Memorial. WA. 5010

280 Walthall, SW MU. 8-4444
Used trucks, all sizes. See Long.

INTERNATIONAL HARVESTER
53 FORD pickup V-8. Perfect condition. $795. Northern Car Co., 674 Spring St. TR. 4-1204.

FORD 1952 pickup. Big transmission. No down payment. TR. 2-2131; DE. 9594, Agt.

CHEVROLET — Pickup, $1,200. Better than new with all extras. DEarborn 2274.

FORD—1952 pickup, ½-ton, 8-ply tires, $75 down. TR. 2-2131; DE. 9594, agt.

MILITARY all wheel drive trucks. Fulton Auto Exchange, PO. 7-8606.

CHEVROLET '50 Pickup, $325.
Kidd & Hall, 376 Memorial. WA. 5010

Truck Trailers & Bodies 185-A

1 14-FOOT flat; 1 dump with 8-inch hoist; 1 V-8 motor; 1 6-cylinder motor and transmission. MArket 7-7147.

WANT to buy 16-ft. truck body, stake or van. PO. 6-4470.

Money to Loan 72

Autos and Trucks for Rent 186

TRUCKS FOR RENT
BELLE ISLE
DRIVE-UR-SELF
MOVE-UR-SELF
OPEN DAY AND NIGHT
ALL types of trucks. Excellent condition. Hydraulic-lift gates, dollies, furniture pads. Low rates include everything. No hidden extras.
BELLE ISLE TRUCK RENTAL
199 Houston St., NE
PHONE WA. 9282

MOVE YOURSELF
Save Money
RENT A TRUCK FROM US
Also Dollies, Furniture Pads
DIXIE
Drive-It-Yourself System
74 Courtland St., NE
Phone JA. 4-1545
ALSO 200 Cherokee Street Marietta, Ga. Phone 8-2626

MOVE YOURSELF AT ½ COST
With a Truck From HERTZ
WORLD'S largest truck rental service. Furniture pads, dollies, hydraulic-lift gates available. Open day and night. Businessmen, rent your "extra" trucks from Hertz. It's convenient, economical. Low rate includes gas, oil, insurance.
Trucks—83 Cain St., NE. WA. 4590
Trucks—218 W'hall St. JA. 3-5561
Cars—40 Auburn Ave. WA. 9900

SAVE DOLLARS
RENT A NEW TRUCK FROM AUSTINS
Car and Truck Rentals
TWO CONVENIENT LOCATIONS
119 PONCE DE LEON AVE., NE
TR. 2-3538 or
1039 LEE STREET, SW
PLAZA 3-3538

Wtd., Autos, Trucks, Trailers 187

We Need Cars and Trucks Now
1 to 1,000 Immediately
HIGHEST PRICES PAID
SEE US FIRST
TRUCK HEADQUARTERS
BISHOP BROS.
Atlanta's Largest Dealer
489 Spring St. JA. 4-3456

WANTED TO BUY
CLEAN used cars. Prefer '49 through '54. Call PO. 1-8691, dlr.

WANTED—'47, '48 and '49 Chevrolets. Fords and other popular make cars. Downtown Chevrolet, 329 Whitehall St., MU. 8-5000.

WANTED—Wrecked, burned, junk autos, trucks. Any condition. Highest prices. Crane Auto Parts, 268 Edgewood. JA. 3-1771.

TRADE your car on a '50 or '51 Buick from Mitchell Buick, 3130 Roswell Rd., Buckhead. CH. 9446.

WE want to buy 10 lime spreader bodies. Fulton Auto Exchange. PO. 7-8606.

CASH FOR CLEAN CARS
WADE MOTORS, 400 Spring, NW

LET us sell your truck. Chapman Motors, 712 Pryor SW. WA. 4901.

TOP $ for your car. Let us sell it. PO. 7-8774. WA. 4901.

NORTHERN CAR CO.
674 SPRING ST.

Tractors and Heavy Eqpt. 188

FOR SALE — 1 4½-yard Jaeger truck Mixer mounted on army 6x6 ten-wheeler truck. Both in good shape. Three 2-yard Jaeger Mixers not mounted, in fair condition. All for $2,000. P. O. Box 131, Macon, Ga.

TWO TD-14A International Hydraulic Bulligraders, August 1953 and October 1954 models. Excellent condition. Both $15,000. Builders Supply, Inc., Chatsworth, Ga. Phone 81.

T.D. 9 bulldozer. Bargain. $4,000. DEarborn 3073.

Trailers 189

SAVE
ON 1956 model trailers. Only 6 left. Big discount on 1, 2, and 3 bedrooms. 21 to 50 ft.
CITY TRAILER SALES
2461 STEWART AVE., SW

TRADE YOUR FURNITURE on one of Buddy's pretty all new 1957 mobile homes, or slightly used ones. All First National Bank financing.
Buddy's Trailer Sales
2448 Stewart Ave., SW. PO. 7-9664

WHERE YOUR WARRANTY IS GUARANTEED
LOCAL BANK FINANCING
ATLANTA TRAILER MART
1780 Stewart Ave., SW
Open Evenings and Sundays
PO. 1-8888

Exclusive Distributors
OR Champion, New Moon and Pace Maker. Fine selection of clean used coaches. 5% bank financing. Closed Sundays.
M & M Trailer Sales
2153 STEWART AVE., SW

IT'S HERE
1957 DETROITER 35 FT., 2 BR.
$3,250
C. F. LIGHT Mobile Home Sales
2748 Bankhead Hwy. U.S. 78 West

SEE
HIGH-QUALITY, low-priced mobile homes at
Dixie Mobile Home Sales
2333 Stewart Ave., SW

1956 45-foot. Two bedrooms, automatic washer. Small equity, assume notes. See Mr. West, Hoover Trailer Park, one mile south Atlanta Depot, Hwy. 54.

WE HAVE several used trailers to choose from. $300 up.
MYERS SPARTAN SALES
2535 Stewart Ave., SW. PO. 7-4173

1953 GREAT LAKES mobile home, 31 feet, 1 bedroom. Like new. Call Mr. Parker. PLaza 3-3131. Ext. 2-4112.

Big Discounts—Name Brands
A BAR G TRAILER SALES
Betw. Smyrna-Marietta. Old Hwy. 41

Motorcycles, Mtr. Scooters 191

BS A Triumph Zundapp—new and used—factory closeouts. No reasonable offer refused—wholesale or retail—easy terms—Quick Auto Service, 130 Auburn Ave., NE. MU. 8-6067.

CUSHMAN SCOOTERS
New and used—Nothing Down
774 Ponce de Leon. TR. 5-3856

HARLEY-DAVIDSONS, all models and prices. LOW down payments.
MARION ROBERTS
1128 West Peachtree

AL RODI MOTORCYCLE SALES,
1404 DeKalb Ave., NE. JA. 3-1144.

CUSHMAN motor scooter, good condition. $65. DEarborn 5495.

1953 BSA super flash cam., RR pistons. Fast. $425. PLaza 3-8809.

Auto Parts and Accessories 193

CADILLAC (Eldorado) — Dual four-barrel carburetor, setup complete, bolts right on your '49-'56 engine. Buckhead Motors, 205 Pharr Rd., NE. EX. 0636.

GEORGIA MOTOR SUPPLY
382 Whitehall JA. 5-2031

ENGINE SERVICE & PARTS
365 Boulevard, NE TR. 6-0021

UNITED MOTORS EXCHANGE
333 Spring JA. 4-8431

Auto Repairing, Painting 194

AUTO. TRANSMISSION SERVICE
E-Z TERMS
887 Marietta St., NW TR. 5-5931

DRIVE A LITTLE—SAVE A LOT
East Pt., Chevrolet Dlr. PO. 7-2611

Boats and Motors 195

CLEARANCE
13-FT. Wolverine, cedar strip, 10-h.p. Johnson with shift and remote tank $250
3—18 AND 20-ft. cruisers—inboard and outboard—make offer.
1—Twin screw inboard Trojan 20—trailer—fully found. $3,495
75—Boats and motors, new, demos., used rigs made up to your specification.
3—Used inboard motors.
Bank financing. No reasonable offer refused—We must make room for new models.
CUTTER'S, Inc.
1965 Buford Hwy.—TR. 2-4771

ANNOUNCING
A NEW addition to our famous lines of better boats.
CARTER CRAFT
(All models now on display)
JOHNSON MOTORS, GATOR TRAILERS, COMMODORE, SWIFT, PLASTI-CRAFT BOATS, MARINE HDWE. AND ACCES.
GRIFFIN'S MARINE
1890 Cheshire Bridge Rd.
On Buford Highway TR. 5-8694

FALL CLEARANCE
YOUR chance to buy such boats as Lawrance, Viking, Sunliner, Seabreeze and Dolphin at prices you can't turn down while we clear our stock for inventory.
C. A. MAY MARINE SUPPLY CO.
Covington Highway, S. of Avondale Estates. DE. 3184.

CUSTOM CRAFT BOAT KITS
Trailers, Motors, Hardware, Paints
CHARLIE'S SPORT SHOP
2755 Stewart Ave., SW PO. 1-9429

Boats and Motors 195

OWENS CRUISERS
INBOARD and out, at big mid-season discount. For immediate delivery. Repairs on boats and motors. Fast service. Mercury Motor Dealers. See us first.
CRUISER'S, INC.
1330 Gordon St., SW PL. 8-5188

BOATS OF ALL TYPES
NEW AND USED
LOWEST PRICES AND TERMS
No Down Payment—12 to 36 Mos.
Atlanta's Oldest Evinrude Dealer
PYRON & GARROW
"Where Boating Pleasure Begins"
594 Luckie, NW, Atlanta AT. 1828

JOHNSON SEA-HORSE MOTORS
Complete stock motors, new and used. Boats, trailers, supplies. Fibreglas, resins, paints, skis.

FAITH REPAIRS, ALL MOTORS
OUTBOARD SALES & SERVICE
802 Pryor St., SW JA. 4-8766

FAST REPAIR SERVICE
SPECIAL prices on a few '56 models, left over. Will give a good trade. See us before you buy. ME. 6-2233.
McNIEL BOAT WORKS
2519 Buford Hwy at Expressway

MOTOR REPAIR
MOTOR RENTAL
Used Boats, Motors, Trailers
GEORGIA MARINE, INC.
939 Hemphill Av., NW—TR. 6-3483

16-FOOT walk-through. Front seat, all mahogany. 14-foot semi-V fishing boat. Both complete with trailers. Sacrifice. Weekdays after 5:30. TRinity 2-1885.

SOUTHERN MARINE CO.
CHRIS-CRAFT
CRUISERS RUNABOUTS
2216 Buford Highway ME. 6-1711

COMPLETE stock of boats and motors. Parts and service.
ATLANTA OUTBOARD MARINE
192 Broad St., SW WA. 0287

Used Cars for Sale 181

LOOK
BALLENTINE'S
$295 DOWN PAYMENTS
SLASHES PRICES
LOWER THAN EVER
CLEARANCE SALE
CADILLACS
25% DOWN

'56 BUICK Conv. Special Mountain Laurel black top. Low miles. Hydra., R. and H., W.W. tires $2,645

'56 BUICK Riviera Hardtop Special. 2-tone green. Hydra., R. and H., W.W. A beauty $2,595

'56 BUICK 4-Door Hardtop. Dynaflow, R. and H., W.W. tires. Black and white. $2,895

'56 BUICK Riviera Hardtop Century. Blue bottom and Ivory top. Hydra., R. and H., W.W. tires. $2,795

'56 BUICK Riviera 4-Door Hardtop. Green and Ivory Top, Hydra., R. and H., W.W. tires.

'55 BUICK Riviera Century Coupe Hardtop. P.S., P.B., Dynaflow, R. and H., black $2,295

'55 BUICK Riviera Century. P. S., P. B., R. and H., W.W. tires, Dynaflow. Black and ivory. $2,295

'55 BUICK Riviera 4-Door Hardtop Special. Hydra., R. and H., W.W. tires. Black and white. One owner. $2,095

'56 PONTIAC 4-Door Star Chief Hardtop. Beige and Ivory. Hydra., R. and H., W.W. tires $2,795

'55 PONTIAC 4-Door Star Chief. Turq. and Ivory. Hydra., R. and H., W.W. tires $1,795

'55 PONTIAC 4-Dr. 870 Station Wagon. 8 pass., Hydra., R. and H., W.W. tires. Like new. $2,195

'56 PONTIAC Star Chief Conv. Red and black. P. S., P. B., Hydra., R. and H., W.W. tires. $2,795

'55 OLDS "88" Super Conv. Elec. W., Elec. S., P. S. P. B., Blue and ivory $2,395

'55 OLDS. "88" Super Conv. Turquoise and Ivory. A creampuff. Hydramatic, R. and H. W.W. tires $2,295

'56 OLDS. "88" Super Conv. Hydra., R. and H., W.W. tires. Blue and ivory. 311 miles. One owner $3,395

'56 OLDS. "88" Super Hardtop. Red and white. A honey $2,795

'56 CHEV. 4-Door Hardtop Bel Air V-8. PG., R. and H., W.W. tires Turq. and ivory. $2,395

'56 CHEV. 4-Dr. Post, PG., Heater, W.W. tires. Brown and ivory. $2,295

'56 CHEV. 4-Dr. Post, turq. and ivory, PG., R. and H., W.W. tires. Come get it quick. $2,295

'55 CHEV. V-8 Station Wag. P.B., Power Glide, R. and H., w.w. tires, 2-tone ... $1,795

'56 FORD V-8 Sunliner Conv. Fordomatic, R. and H., W.W. tires. Blue Nylon top. $2,295

'56 FORD V-8 Sunliner Conv. Red and white. Black top. A beauty. $2,295

'55 FORD V-8 Fairlane 4-Dr., Elec. S., Elec. W., F'matic, R., H., 2-tone blue. $1,750

'55 FORD V-8 Fairlane Convertible. Blue, blue top. Vacation special. $1,695

'55 FORD Fairlane Victoria. Fordomatic, R. and H., W.W. tires. Red and ivory. $1,695

25% DOWN CADILLACS

'56 CAD. Coupe DeVille. Loaded. Plus air cond. Two-tone blue. $5,195

'56 CAD. 4-Dr. Sedan DeVille. Mountain Laurel. Blk. top. Loaded No air cond. ... $4,995

'56 CAD. Sedan DeVille. Loaded. No air. cond. Two-tone blue. Ivory top. $4,995

'55 CAD. Cpe. 62. P. S., P. B., P. Dash. Blue. $3,695

'54 CAD. Coupe DeVille. Loaded. No air cond. Extra nice. $3,195

'55 CAD. 4-Dr. 62. Loaded, plus air cond. Extra special leather interior. $3,595

HIGH TRADES
LONG TERMS
UP TO 36 MO. TO PAY.
LOW RATES.
WED. THRU SAT.
637 Spring, N.W.
TR. 6-4348
OPEN 'TIL 9 P. M.

Boats and Motors 195

SPORT BOATS CO. for the best deal in town. No down payment. 24 mos. to pay. 1590 Piedmont. TR. 5-2713. Open till 9 Friday night.

16-FOOT Swift Voyger with Johnson 30-hp. motor and Gator trailer. Used only 2 months. MElrose 4-3379.

15-FOOT runabout, windshield, speedometer, trailer. $250. Evenings, CRescent 0681.

Ferguson-Poole Inc.
1128 Hemphill Ave., NW TR. 2-4017

NEW boats, Inboards and Outboards. Big discounts. TR. 2-6483. Bkr.

FACTORY close-out. 2 fast runabouts. Cheap. CHerokee 0277.

Used Cars for Sale 181

DOWNTOWN CHEVROLET COMPANY
'56 CHEVROLETS, Company Dem. Bel Air, 2 Doors, 4 Doors, Hardtops, All Colors,, fully equipped. One 4-Door Station Wagon. All carry new car guarantee.
Big Savings

'55 FORD 2-Door Custom. Green, V-8, radio, heater, W. tires, other extras. A real nice car $1,345

'55 CHEVROLET Bel Air Conv. Ivory and Turq. V-8, radio, heater, other extras. Real sharp car. $1,595

'55 CHEVROLET Del Ray Coupe. V-8, overdrive, heater, W. tires. Be sure and see this one. $1,395

'55 CHEVROLET 2-Door Delux. Brown, heater W. tires, seat covers. Ready to go. $1,295

'54 CHEVROLET 4-Door Delux. Black and white, radio, heater, W. tires, other extras. A beautiful car .. $1,095

'53 CHEVROLET 4-Door Bel Air. Green and cream. Radio, heater, W. tires, seat covers. An extra sharp car. $945

'53 CHEVROLET 2-Door Bel Air. Green and cream. Radio, Heater, W.tires, other extras. Be sure and see this one. $895

'53 FORD 4-Door. Green V-8. Radio, heater, W. tires. Loks and runs good. $895

'53 CHEVROLET 4-Door Delux. Blue, radio, heater, Powerglide, seat covers. A real sharp car. $895

'52 CHEVROLET 4-Door. Red, radio, heater, Powerglide, seat covers, W. tires, Be sure and see this one. $595

'52 PLYMOUTH 2-Door. Green, heater, seat covers. An extra clean car. $495

'52 STUDEBAKER 4-Door. Beige, heater, seat covers. A very good car. $445

'51 CHEVROLET 4-Door. Grey, Powerglide, seat covers, heater. Runs good. $495

'51 OLDS. 4-Door "98". Green, radio, heater, Hydramatic. This car is worth the money. $495

'50 PONTIAC 2-Dr. Green, seat covers, radio, heater. Worth the money. $295

'50 FORD Club Coupe. Blue, V-8, heater, seat covers. Runs good. $395

'50 OLDS. 4-Door "88". Grey, Hydramatic, seat covers, heater. Runs good. $495

TRUCKS

'54 CHEVROLET 2-ton Cab and Chassis. Green, 4 new tires, runs and looks good. $595

'55 FORD ½-ton Pickup. Blue, V-8, heater. An extra clean truck. ... $995

'55 CHEVROLET ½-ton Pickup. Red, 2,000-Mile truck. Just Like new. $1,095

DOWNTOWN CHEVROLET
USED CAR LOT
266 FORSYTH ST., S. W.
Through to Whitehall
OPEN 'TIL 9
MU. 8-5000 MU. 8-5000

BOOMERSHINE SPECIALS
Carefully Selected
Expertly Reconditioned
Guaranteed "Good Will"
USED CARS

'55 PONTIAC Star Chief Custom Catalina. Hydramatic, R. and H., W.W. tires, 2-tone Vogue finish. Exceptionally clean. Low mileage. One-owner car. $1,995

'55 CHEV. 210 4-Dr. R. and H., extra low mileage, sparkling finish, like new $1,295

'53 BUICK V-8 Riviera 4-Dr. Sedan. Dynaflow, R. and H., custom covers, W. W. tires, spotless finish, low mileage. A-1 condition $995

'50 PONTIAC 8 4-Dr. Chieftain De Luxe. Hydramatic, R. and H., good tires, solid transportation $345

'47 PONTIAC 8 Sedan Cpe. This is a once-in-a-lifetime cream puff you seldom find $295

WHY PAY MORE?
Open Evenings
BOOMERSHINE PONTIAC
324 Spring St., N. W.
JA. 5-4702

Used Cars for Sale 181

HERE'S WHAT YOU'VE BEEN WAITING FOR!
'56 MODEL CLOSE-OUT
A REAL CHANCE TO SAVE
EXCELLENT SELECTION
ACT NOW!
HEADQUARTERS FOR
CHEVROLET
CARS AND TRUCKS
"The Old Reliable"
JOHN SMITH COMPANY
530 W. Peachtree
TR. 5-8111

BUICK
BETTER BUY
USED CARS
46 North Ave.
TR. 2-5466

'55 FORD Fairlane Town Sedan. R. and H., Fordomatic dr., whitewall tires, one owner, extra clean $1,695

'55 BUICK Special Riviera Coupe. Heater, straight drive transmission, 2-tone finish, extra clean $1,895

'54 BUICK Century Riviera Coupe. R. and H., Dynaflow drive, W. W. tires, one owner, exceptionally clean ... $1,695

'54 FORD V-8 Ranch Wagon. R and H., Fordomatic Dr., W.W. tires, exceptionally clean $1,395

'50 FORD Custom "8" 2-Dr. R. and H. $395

'53 BUICK Special, 2-dr. Sedan, R. and H., Dynaflow dr., w. w. tires..... $1,095

'53 PLYMOUTH Cranbrook 2-Door. R. and H., very nice $795

'51 BUICK Super 4-Dr. Sed. R. and H., Dynaflow dr., W. W. tires, exceptionally clean $765

OPEN EVENINGS

HIX GREEN Buick Co
66 NORTH AVE
TR. 2-5844

1956 CHEV.
CLEARANCE SALE
2-Drs., 4-Drs. Sport Cps., Convertibles, Station Wagons, every car in stock included.
Save Up To $690
On Exec. Cars and Demonstrs.
BANK RATES
TIME PAYMENTS
36 MOS. TO PAY
Expert Chevrolet service. Have your car repaired in our complete one-stop service dept. Budget terms if desired.
NALLEY CHEV.
2555 Stewart Ave.
PO. 1-1191

Used Cars for Sale 181

BISHOP BROS.
LONGEST TERMS
DON'T MISS THESE BUYS
LOWEST PRICES
SEE US BEFORE YOU BUY

'56 FORD Fairlane Victoria. R. and H., Fordomatic, W.W. tires. Very clean. $1,990

'55 BUICK Century Hardtop. Tri-tone paint. Fully Equipped. Full power. $2,190

'55 OLDS. Super "88" Holiday Cpe. R. and H., Hydramatic. Very clean. $2,040

'55 FORD Fairlane Fordor. Fordomatic, R. and H., W.W. tires. Like new. $1,575

'55 FORD Tudor Customline. R. and H. Clean ... $1,190

'55 FORD Country Sedan Wagon. 4-Door, V-8, Fordomatic, R. and H. $1,790

'55 OLDS. "88" Super 4-Dr. R. and H., Hydramatic. W.W. tires. Like new. $1,990

'55 CHEV. Bel Air Convertible "V-8." Like new. $1,490

'55 FORD Fairlane Fordor. Like new. $1,390

'55 FORD Victoria. R. and H. Black and white. Fordomatic. Like new. $1,690

'54 PLYMOUTH Belvedere Spt. Cpe. R. and H. Overdrive. Extra clean. $1,090

'54 CHEV. Bel Air 2-Door. R. and H. Powerglide. Extra clean. $1,045

'54 OLDS. 4-Dr. Super "88" R. and H., Hydramatic. Very clean. $1,490

'53 OLDS. "88" Holiday Cpe. R. and H. Hydramatic. Full power. $1,175

'53 FORD Convertible. R. and H., Fordomatic. Extra clean. $895

'53 PONTIAC 2-Door Chieftan "8". Hydramatic, R. and H. Extra clean. $890

'53 CHEV. 4-Door. R. and H. Powerglide. Clean $795

'52 FORD Convertible. A really nice. car. $795

'50 CAD. 62 4-Door. R. and H., Hydramatic. W.W. tires. Extra clean. $985

'50 FORD Tudor V-8. R. and H. Mist Green. A beauty. .. $395

'50 BUICK Super Riviera Hardtop. Fully equipped. $595

'46 CADILLAC Sedanette, 2-Dr., R. and H., Hydramatic, very clean, one owner. $390

TRUCK HEADQUARTERS
BEER TRUCKS
1½-Ton L. W. B. Some with vans. Excellent condition.. $655
2-Ton L. W. B. Ready to go. Will carry 14-ft. bed $695
'55 FORD ½-Ton Pickup. V-8 $890
'54 CHEVROLET ½-Ton $740
'53 FORD F6 $675
'53 FORD 2-Speed ½-Ton $465
'50 CHEVROLET ½-Ton $395
'48 CHEVROLET ¾-Ton $285

Plenty other cars and trucks to choose from.
See us before you deal.
ATLANTA'S LARGEST USED CAR DEALER
We Trade for Anything — Give Boot, Take Boot or Swap Even!
OPEN 'TIL 10 P. M. — BANK FINANCING
JA. 4-3456 489 SPRING ST.

1st 1st 1st

SAVE!

TRADE NOW---FOR A 1956

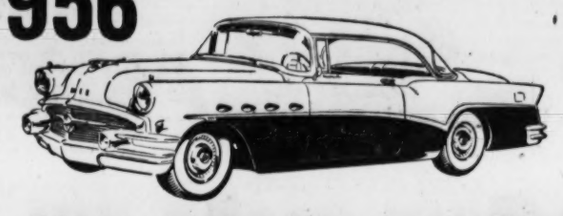

HIX GREEN BUICK

AND SAVE $ $ $

Get Better Selection Now

(This is the final month of 1956 Buick production.)

HIX GREEN BUICK COMPANY

North Ave.—Between the Peachtrees

Open Evenings — Phone: TRinity 2-5844

WADE'S

SPECIALS

'56	FORD Fairlane 4-Dr. R. and H., Fordomatic.	$1,995
'56	FORD 6-Cyl. Custom Tudor. R. and H.	$1,495
'56	PONTIAC Star Chief Hardtop. R. and H., Power steering. W.W. tires.	$2,695
'55	FORD V-8 Custom Fordor. R and H., 2-tone blue.	$1,295
'55	BUICK Special 2-Door. R. and H., Dynaflow.	$1,695
'55	FORD V-8 Fairlane Club Sedan. R., H., W.W. tires	$1,595
'55	FORD V-8 Sunliner Conv. R. and H., Fordomatic	$1,695
'55	FORD V-8 Ranch Wagon. R. and H.	$1,545
'54	FORD V-8 Crestline Fordor. R. and H.	$1,195
'54	CHEVROLET 210 4-Door. R. and H.	$995
'53	MERCURY 4-Dr., Sedan. R. and H.	$895
'53	PLYMOUTH Cranbrook 2-Dr. R. and H.	$795
'53	FORD V-8 Custom Tudor. R. and H., Overdrive.	$845
'52	DODGE Coupe. R. and H.	$445
'53	CHEVROLET Convertible R. and H.	$845
'53	DODGE V-8 Tudor. R. and H., Gyromatic	$695
'51	FORD V-8 Tudor Heater.	$345
'52	FORD Convertible. R. and H., Fordomatic	$845
'52	FORD Victoria. R. and H., Fordomatic	$845
'50	FORD Convertible R. and H.	$395
'50	MERCURY Tudor. R. and H.	$395
'51	OLDS. "88" 2-Door.	$595
'53	PONTIAC 2-Door Heater.	$845

TRUCKS

'53	CHEVROLET 2-Ton Flat body.	$845
'55	FORD ½-Ton Pickup.	$945
'48	FORD 1-Ton. Stake body.	$295
'52	FORD ½-Ton Pickup.	$395
'55	FORD V-8 ½-Ton Pickup. Custom cab.	$1,045

WADE MOTOR CO.

400 SPRING ST., N.W.

JA. 5-5541 — WA. 6720

Only 4 Days Left During Our Giant

DOUBLE CELEBRATION SALE!

1- Downing Bros. celebrate Packards dynamic alliance with Curtiss-Wright!

CURTISS-WRIGHT CORPORATION

2- Downing Bros. celebrate 10 years as an outstanding Atlanta auto dealer!

Huge Savings . . . America's Most Advanced Motorcar!

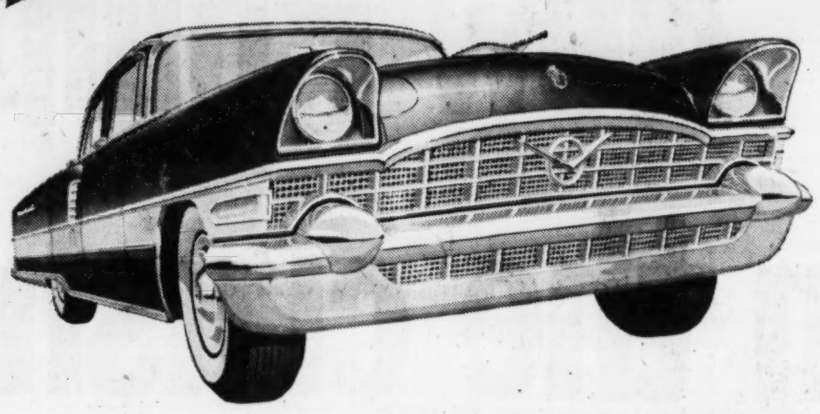

PACKARD PATRICIAN

4-Door Sedan

NOW $4,414.07

Delivered in Atlanta, State and Local Taxes Extra.

Was $5,614.07 — You Save $1,200

Sale Price Includes: **These Luxury Features:**

Pushbutton Transmission, Radio, Heater, Power Brakes, Power Steering, Electric Windows, Electric Seats, Door Locks, Twin Traction, Torsion Suspension, Tinted Glass, Whitewall Tires.

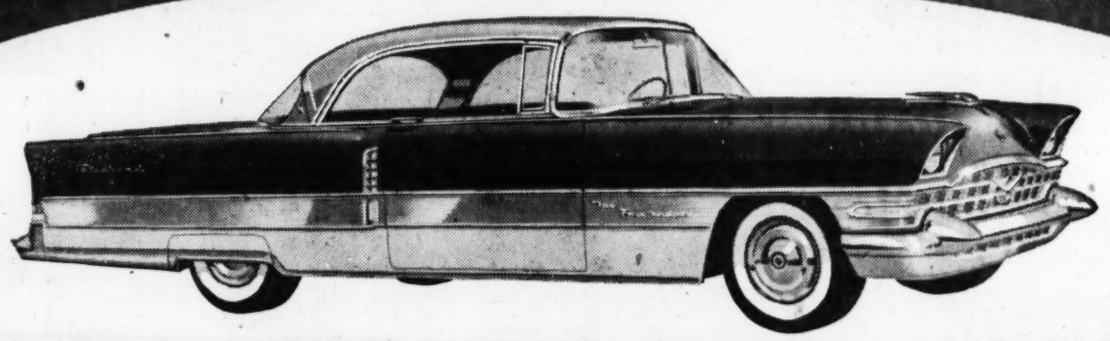

PACKARD "400" Hardtop

NOW $4,464.71

Was $5,664.71 — You Save $1,200

Delivered in Atlanta, State and Local Taxes Extra.

Sale Price Includes **These Luxury Features:** Pushbutton Transmission, Radio, Heater, Power Brakes, Power Steering, Electric Windows, Electric Seats, Door Locks, Twin Traction, Torsion Suspension, Tinted Glass, Whitewall Tires.

SUPER SALE SPECIAL / **PACKARD CLIPPER** *Super Hardtop* / Was $4,214.54 — $3,314.54 — You Save $900 /

Sale Price Includes: **These Luxury Features:** Pushbutton Transmission, Radio, Heater, Power Brakes, Power Steering, Electric Windows, Electric Seats, Door Locks, Twin Traction Torsion Suspension, Tinted Glass, Whitewall Tires.

THEY'RE GOING FAST

PACKARD ATLANTA, INC.

500 West Peachtree Street — Tom and Jim Downing, *Owners* — OPEN TILL 9 P. M.

Oldsmobile Authorized Dealer

EXTRA GOOD BUYS SAFETY-CHECKED CARS

'55 PONTIAC Catalina

'54 BUICK Super 4-Dr.

Big Savings on Several 1956 Demonstrators and officials' cars.

'54 CHEV. Station Wagon
'55 FORD Fairlane 2-Dr.
'54 OLDS. "98" 4-Dr. Air conditioned.
'55 OLDS. "98" 4-Dr. Air conditioned.
'53 OLDS. Super "8" 4-Dr.
'56 CHEV. Del Ray Cpe.
'53 MERCURY 2-Dr.
'54 MERCURY Hardtop

MANY OTHERS OPEN EVENINGS

CALLAWAY

MOTORS, INC.

OLDSMOBILE

231 W. Ponce de Leon Ave.

EV. 4525 DECATUR EV. 3671

Your Best Deal—Is Oldsmobile

MITCHELL MOTORS

"Your Metropolitan Oldsmobile Dealer"

Safety Tested — Safety Tested

A General Motors Quality Dealer

'56 OLDS officials' cars. Several of these low-mileage cars at exceptional bargains.

'56 CHEVROLET Bel Air 4-Dr. Hardtop. Powerglide, R. and H. Power Pack. Like new.

'56 CHEVROLET Convertible. Powerglide, R. and H. Power Pack, 6,000 miles. Red and white.

'53 OLDS "98" Sedan. Air conditioned. Power steering, power brakes, etc. Very clean.

'55 PONTIAC "70" 2-Dr. Air conditioned. Hydramatic, R. and H. A real buy.

'55 OLDS "88" 2-Dr. Hydramatic, R. and H. Lovely 2-tone green.

'53 OLDS Super "88" convertible coupe. Hydramatic, R. and H. New top.

'55 FORD Custom "8" 2-dr. R. and H. A real buy.

'53 FORD 2-dr. R. and H. One of the nicest we've had.

'53 CHEVROLET Bel Air sedan. Powerglide, R. and H. Beautiful Sungold and white. Clean.

'55 PONTIAC Star Chief sedan. Power steering, power brakes. All other extras. Like new.

'54 FORD Convertible. Fordomatic, R. and H. Solid white with black top.

'53 OLDS Super "88" sedan. R. and H. An economical straight drive.

33 WEST PEACHTREE PLACE, N.W.
JA. 3-5906 OPEN EVENINGS 'TIL 9
Come in and Browse Around

Auto Parts and Accessories 193 Auto Parts and Accessories 193

MOTORS and TRANSMISSIONS

EXCHANGED or REBUILT

1-DAY SERVICE — NO MONEY DOWN — 10,000 MILES GUARANTEED

SUNDAY TR. 4-3410 — JA. 5-2031 — NIGHTS TR. 4-3410

GA. MOTOR SUPPLY CO.
382 WHITEHALL ST., S. W.

RITZ OLDS

'56 OLDS Super "88" Convertible Coupe, Hydra., R.&H., full power, very low miles, official's car.

'53 CHEVROLET Bel Air 2-Door. R. and H., W.W. tires, 2-tone. Extra Nice.

'56 OLDS "98" Holiday Sedan, air-conditioned, full automatic and power equipment, official's car, beautiful 2-tone finish.

'54 OLDS Super '88' Sedan, Hydramatic, R. and H., full power. Beautiful 2-tone. Extra nice.

RITZ OLDSMOBILE, INC.
Authorized Dealer
Sales and Service
308 W. Washington Ave.
PO. 6-2771
East Point, Ga.
Open 'til 9 P. M.

10,000-Mile Guarantee — **MOTORS** — One-Day Service

No Down Payment — **2.50 Wk.** — No Down Payment

JA. 5-6408 TRANSMISSIONS JA. 5-6408

Motor Exchange Service

812 Spring St., N. W.

JOURNAL-CONSTITUTION WANT ADS PAY OFF

ONLY NATIONAL BONDED USED CARS ARE GUARANTEED ONE YEAR

THIS SEAL IS YOUR PROTECTION

Mechanical Condition Warranted by NATIONAL Warranty Insured throughout United States for one year from date of purchase

YOU ARE COVERED 100% ON THE COST OF PARTS AND LABOR ON MAJOR MECHANICAL REPAIRS REGARDLESS OF MILEAGE

SEE OUR SELECTION OF FINE CARS ALL MAKES AND MODELS

BIG LOT	MAIN STORE
895 Lee St., S.W. PL. 8-4631	161 Ivy St., N.E. JA. 3-7366

GOULDMAN-TABER PONTIAC

WOW! WHAT DEALS!

PLUS AN

Exclusive 30,000-Mile—30-Month Guarantee

★ ★ ★ ★ ★

That's What Everyone Is Saying About

GOULDMAN-TABER PONTIAC

161 IVY ST., N.E.—OPEN 'TIL 9 — JA. 3-7366

★ ★ ★ ★ ★

COME IN—YOU, TOO, WILL BE AMAZED AT THE BARGAINS WE ARE OFFERING ON THE

BIG '56 PONTIAC

GOOD SELECTION OF ALL MODELS AND BODY STYLES

THE AUTOMOBILE YOU WANT MAY BE LISTED ON THESE PAGES

GREATEST BARGAINS AND LOWEST PRICES YOU'LL EVER SEE ON '56 CHEVYS.

DON'T MISS OUR

CLOSE-OUT SALE TREMENDOUS SAVINGS

SOUTHERN CHEVROLET

243 W. Ponce de Leon Ave., CR. 6413 — DECATUR

GOREN on Bridge

Both vulnerable. North deals.

NORTH
♠ A K 8 4 2
♥ J 5 2
♦ J 9 7 2
♣ 8

WEST
♠ 10 9
♥ K 8 4
♦ 8 6
♣ A J 5 4 3 2

EAST
♠ Q J 6 3
♥ 9 7 6
♦ 10 4 3
♣ K 10 7

SOUTH
♠ 7 5
♥ A Q 10 3
♦ A K Q 5
♣ Q 9 6

The bidding:

North	East	South	West
Pass	Pass	1 heart	Pass
1 spade	Pass	2 diams.	Pass
3 hearts	Pass	4 hearts	Pass
Pass	Pass		

Opening lead: Ten of spades.

The 28th annual national championships recently concluded in New York City, produced the largest single turnout of bridge players ever assembled under one roof. In the main event, the Masters Knock-out Team-of-Four, the field of 80 entries, after four days of play was reduced to eight teams and these eight spent the next four days in a round robin contest to determine the winner and the right to represent the United States in the world's championship contest to be waged in New York next January. Representing Europe will be the Italian aggregation which recently dethroned France at the European championships in Stockholm.

Victorious after a "hammer and tongs" battle were Helen Sobel, Peter Leventritt, William Seamon, Harold Ogust Boris Koytchou, and your correspondent. In international contests the full team of four complement is six players, with two sitting out each round.

It was my pleasure to sit out while my teammates Helen Sobel and Peter Leventritt scored a decisive gain for our team in a playoff match. They reached a game contract in a major suit with only seven trumps and fulfilled the contract with comparative ease. Whereas our adversaries landed in the doubtful contract of three no trump and were snowed under in an avalanche of six club tricks. Mr. Leventritt, in the North seat, passed and Mrs. Sobel opened with one heart. West did not choose to make a vulnerable overcall and North responded one spade. After South's rebid of two diamonds Leventritt faced a problem. He had a perfectly sound raise of the minor, but fearful that the holding might not reach for 11 tricks, he decided to make the try in the major suit. He jumped to three hearts. This is a somewhat irregular call, since his trump holding is not quite adequate for such action, but he was quite convinced that Mrs. Sobel would recognize that dummy would contain only three hearts, since with four of that suit he would have preferred an immediate raise to three hearts instead of the temporizing call of one spade.

Pine Mtn., Acorn Ave. Foresters Win Grants

Hugh P. Riley, Pine Mountain, and Winfred H. Blackmarr, 2625 Acorn Ave., NE, Atlanta, have been awarded two-year scholarships by the St. Regis Paper Co., of Pensacola, Fla.

Riley is a junior at the University of Georgia, and Blackmarr a junior at Alabama Polytechnic Institute, Auburn, Ala. Both are forestry students.

Gov. Collins Tells of Dixie Plans For A-Energy in Our Magazine

How nuclear development will boost the South's already flourishing economy is the subject of an exclusive interview with Gov. LeRoy Collins of Florida in this Sunday's Atlanta Journal and Constitution Magazine. Gov. Collins is a leader in the movement to bring atomic enterprise to the South, and he draws a vivid picture of the nuclear strides already taken by the Southern states.

INTRODUCING—LOCAL SNAPSHOT WINNERS . . . Local grand prize winners in the $15,000 snapshot contest are announced. These local champs win $25 apiece and will now be entered in the Newspaper National Snapshot Awards.

DIXIELAND FLAG FLIES UP NORTH . . . Raised by some Georgia Girl Scouts, Georgia's new state flag flew high in Michigan. Magazine staff writer Olive Ann Burns reports the adventures of these girls at the 1956 Girl Scout Roundup.

Ruling Backs GIs on Homestead Tax

A member of the armed services who fails to file a personal property tax return should not be deprived of his homestead exemption if he is otherwise qualified.

That is the unofficial opinion rendered Tuesday by Atty. Gen. Eugene Cook.

Miss Florine C. Rainey, Houston County tax collector, asked Cook if a serviceman away from his home would have to declare his automobile for taxes in his home county before he could be eligible for homestead exemption.

The law provides, Cook wrote, that "absence of a person from his residence because of duty in the armed forces of the United State will not be considered as a waiver upon the part of such person in applying for a homestead exemption."

In another unofficial opinion, asked by Mrs. G. W. Gannon, Johnson County ordinary, Cook held that counties should pay for the mailing of absentee ballots and voting instructions.

The attorney general noted that the 1956 Legislature repealed the code section which required the absentee voter to pay the cost of mailing the ballots and instructions to him.

"By the elimination of the requirement that the applicant forward sufficient postage with his request, the General Assembly removed the statutory authority to require the applicant to forward with his application for a ballot sufficient postage for the return of the ballot," Cook said.

"Therefore," he added, "it must be assumed that the General Assembly intended that the counties, as a port of the expense of collections, should forward absentee ballots."

Atlanta's Oldest Since 1888
STOP TERMITE DAMAGE!
SURETY-BONDED TERMITE CONTROL
CALL Getz EXTERMINATORS
WA. 7784 • Free Inspection

SLEEP TONIGHT
or any night—soundly, restfully, *naturally*—all night long, so that next morning you will
WAKE UP RESTED
refreshed, clear-headed—ready to get the *most* out of your day—*or your money back!* *Insist* on
SAFE, GENTLE
DORMIN®
SO SAFE NO PRESCRIPTION NEEDED!

Now- enjoy famous Old Taylor in milder, gentler 86 proof

Here, for your pleasure, is the 86 proof bottling of "The Noblest Bourbon of Them All."

Taste Old Taylor 86. Here is the perfect balance between rich, full flavor and pleasing lightness.

LIGHTER, MILDER
86 PROOF

OLD TAYLOR 86

KENTUCKY STRAIGHT BOURBON WHISKEY • 86 PROOF
THE OLD TAYLOR DISTILLERY CO., FRANKFORT & LOUISVILLE, KY.,
DIVISION OF NATIONAL DISTILLERS PRODUCTS CORP.

New Philip Morris in the crushproof box

gives you a perfect cigarette every time

firm, fresh, round, plump, straight. New box keeps every Philip Morris perfect. Keeps loose tobacco out of pocket or purse.

flavorful new blend with a more tobacco-y flavor. Every puff tastes good twice. Coming in. And going out. Buy a box today!

—and at a popular price!

Also available in Regular Size in the popular Snap-open Pack

Made in Richmond, Va., and Louisville, Ky.